



RURAL ELECTRIFICATION AGENCY
ENERGY = EMPOWERMENT = EFFICIENCY

FINAL ENVIRONMENTAL AND SOCIAL IMPACT ASSESSMENT (ESIA) REPORT

FOR

THE PROPOSED 3.0 MW SOLAR-HYBRID POWER PLANT AND ASSOCIATED INFRASTRUCTURE IN MICHAEL OKPARA UNIVERSITY OF AGRICULTURE, UMUDIKE (MOUAU), ABIA STATE

**UNDER THE FEDERAL GOVERNMENT OF NIGERIA (FGN)
ENERGIZING EDUCATION PROGRAMME (EEP) PHASE II**

BY

NIGERIA ELECTRIFICATION PROJECT

SUBMITTED TO

**THE FEDERAL MINISTRY OF ENVIRONMENT,
MABUSHI, ABUJA**

DECEMBER 2020

FINAL ESIA REPORT

OF

THE PROPOSED 3.0 MW SOLAR-HYBRID POWER PLANT AND ASSOCIATED INFRASTRUCTURE IN MICHAEL OKPARA UNIVERSITY OF AGRICULTURE, UMUDIKE (MOUAU), ABIA STATE

**UNDER THE FEDERAL GOVERNMENT OF NIGERIA (FGN)
ENERGIZING EDUCATION PROGRAMME (EEP) PHASE II**

SUBMITTED TO

**THE FEDERAL MINISTRY OF ENVIRONMENT,
MABUSHI, ABUJA**

DECEMBER 2020

TABLE OF CONTENTS

Title Page	i
Table of Contents	iii
List of Tables	v
List of Figures	vii
List of Plates	viii
List of Acronyms and Abbreviations	x
List of ESIA Preparers	xiii
Acknowledgements	xiv
Executive Summary	ES 1
CHAPTER ONE: INTRODUCTION	
1.1 Background Information	1-2
1.2 Objectives of the ESIA Study	1-3
1.3 Scope of the ESIA Study	1-4
1.4 ESIA Study Approach	1-5
1.5 Limitations of the ESIA Study	1-6
1.6 Legal and Administrative Framework	1-6
1.7 Institutional Arrangements for Environmental and Social Management	1-22
1.8 Report Structure	1-22
CHAPTER TWO: PROJECT JUSTIFICATION	
2.1 Need for the Project	2-2
2.2 Value of the Project	2-3
2.3 Project Benefits	2-3
2.4 Envisaged Sustainability	2-4
2.5 Project Alternatives	2-6
2.6 Project Development Options	2-12
CHAPTER THREE: PROJECT DESCRIPTION	
3.1 Introduction	3-2
3.2 Project Location	3-2
3.3 Project Components	3-9
3.4 Engineering Codes and Standards	3-14
3.5 Project Implementation Phase	3-14
3.6 Water Use and Supply	3-16
3.7 Health and Safety	3-16
3.8 Waste Management	3-17
3.9 Project Schedule	3-21
CHAPTER FOUR: DESCRIPTION OF THE ENVIRONMENT	
4.1 Introduction	4-2
4.2 Baseline Data Collection	4-4
4.3 Description of Biophysical Environment of the Project Area	4-8
4.4 Socio-economic and Health Conditions of the Study Area	4-34
4.5 Stakeholder Engagement	4-51

CHAPTER FIVE: ASSOCIATED AND POTENTIAL IMPACTS

5.1	Introduction	5-2
5.2	Impact Assessment Overview	5-2
5.3	Identification of Environmental and Socio-economic Aspects and Impacts	5-3
5.4	Determination of Impact Significance	5-9
5.5	Impacts Discussion	5-16
5.6	Risk and Hazard Assessment	5-34
5.7	Summary	5-35

CHAPTER SIX: MITIGATION MEASURES

6.1	Introduction	6-2
6.2	Mitigation Measures Approach	6-2
6.3	Mitigation Measures for the Identified Significant Negative Impacts	6-2
6.4	Mitigation Measures for the Identified Project Risks and Hazards	6-3
6.5	Enhancement Measures for Identified Positive Impacts	6-4

CHAPTER SEVEN: ENVIRONMENTAL AND SOCIAL MANAGEMENT PLAN

7.1	Introduction	7-2
7.2	Objectives of the ESMP	7-2
7.3	Environmental and Social Management Measures	7-3
7.4	Roles, Responsibilities and Accountabilities	7-21
7.5	Additional Management Plans	7-25
7.6	Environmental Monitoring Programme	7-30
7.7	Training, Awareness and Capacity Building for Zonal Offices	7-32
7.8	Implementation Schedule and Reporting	7-32
7.9	ESMP Costing	7-33

CHAPTER EIGHT: REMEDIATION PLAN AFTER DECOMMISSIONING / CLOSURE

8.1	Introduction	8-2
8.2	Decommissioning Activities	8-2
8.3	Management of Decommissioning Activities	8-2
8.4	Abandonment Plan	8-5
8.5	Roles, Responsibilities and Accountabilities	8-5

CHAPTER NINE: CONCLUSION AND RECOMMENDATIONS

9.1	Conclusion	9-2
9.2	Recommendations	9-4

REFERENCES

R-I

APPENDICES

4.1	Biophysical Baseline Results	A-II
4.2	Socio-Economic Data Gathering Records	A-VI
4.3	Stakeholder Engagement and Grievance Redress Mechanism	A-XVII
4.4	Stakeholder Engagement Documents	A-XXIX

LIST OF TABLES

Table 1.1:	Applicability of the World Bank Safeguard Policies to the proposed Project	1-15
Table 2.1:	Comparison between CSP and PV Solar Technology	2-8
Table 3.1:	Summary of Energy Demand Audit for MOUAU, May 2019	3-9
Table 3.2:	Summary of Wastes Stream associated with the proposed Project and Handling Techniques	3-20
Table 3.3:	Tentative Project Schedule	3-21
Table 4.1:	Analytical methods employed for field sample analysis	4-8
Table 4.2:	Climatic Characteristics of the Study Area (1996-2016)	4-9
Table 4.3:	Ambient Air Quality Standards	4-13
Table 4.4:	Noise Exposure Limits for Nigeria	4-13
Table 4.5:	Noise Level Guidelines adopted by the World Bank	4-14
Table 4.6:	Air quality and noise sampling locations	4-14
Table 4.7:	Descriptive summary of the concentration of ambient air quality and noise level in the Project's AoI	4-15
Table 4.8:	Soil Sampling Locations	4-16
Table 4.9a:	Descriptive summary of the results of physico-chemical and microbial parameters in soil samples from the study area (Top soil: 0-15 cm)	4-17
Table 4.9b:	Descriptive summary of the results of physico-chemical and microbial parameters in soil samples from the study area (Sub soil: 15-30 cm)	4-18
Table 4.10:	Naturally Occurring Heavy Metal Concentrations	4-20
Table 4.11:	Groundwater sampling locations	4-21
Table 4.12:	Results of physico-chemical and microbial parameters analysed in groundwater samples collected from the study area	4-22
Table 4.13:	Plant Species observed within the proposed site and AoI	4-27
Table 4.14:	List of Fauna Species Encountered in the Project Site and AoI	4-30
Table 4.15:	Existing Land Use within the wider study area	4-32
Table 4.16:	Summary of the process and stages of consultation for the ESIA	4-52
Table 4.17:	Initial Scoping Consultation Findings	4-57
Table 5.1:	Example of a Link between Activities, Environmental Aspects and Impacts	5-4
Table 5.2:	Summary of the proposed Project Activities	5-6
Table 5.3:	Resource/Receptors and Impacts Indicators Considered	5-6
Table 5.4:	Activity-Receptor Interaction for Impact Screening	5-8
Table 5.5:	Impact Magnitude Criteria for Socio-economic Impacts	5-11
Table 5.6:	Bio-physical and Socio-economic Receptor-Sensitivity/ Fragility/ Value Criteria	5-12
Table 5.7:	Environmental Impact Significance Rankings	5-13
Table 5.8:	Leopold's Activity-Receptor Interaction Matrix	

	(Impact Significance Matrix)	5-15
Table 5.9:	Summary of Potential Negative Impacts Associated with the Pre-Construction Phase of the proposed Project	5-21
Table 5.10:	Summary of Potential Negative Impacts Associated with the Construction Phase of the proposed Project	5-27
Table 5.11:	Summary of Potential Impact Associated with the Commissioning Phase of the proposed Project	5-29
Table 5.12:	Summary of Potential Negative Impacts Associated with Operational Phase of the proposed Project	5-33
Table 6.1:	Mitigation Measures for the Potential Negative Impacts of the proposed Project	6-6
Table 7.1a:	Environmental Management Plan for Pre-construction Phase of the proposed Project	7-4
Table 7.1b:	Social Management Plan for Pre-construction Phase of the proposed Project	7-5
Table 7.2a:	Environmental Management Plan for Construction Phase of the proposed Project	7-7
Table 7.2b:	Social Management Plan for Construction Phase of the proposed Project	7-11
Table 7.3a:	Environmental Management Plan for Commissioning Phase	7-14
Table 7.3b:	Social Management Plan for Commissioning Phase	7-15
Table 7.4a:	Environmental Management Plan for Operational Phase	7-16
Table 7.4b:	Social Management Plan for Operational Phase	7-18
Table 7.5:	Additional Management Plans and Timing for Development	7-30
Table 7.6:	Environmental Monitoring Programme for the proposed Project	7-31
Table 7.7:	Institutional Capacity Strengthening Plan	7-32
Table 7.8:	ESMP Costing	7-33
Table 8.1:	Environmental and Social Management Measures for Decommissioning Phase	8-7

LIST OF FIGURES

Figure 1.1:	Schematic presentation of the general methodology for the ESIA	1-5
Figure 2.1:	Photovoltaic power potential of Nigeria	2-7
Figure 2.2:	Typical appearance of mono-crystalline silicon PV panels	2-9
Figure 2.3:	Typical Appearance of Polycrystalline Silicon PV panels	2-9
Figure 2.4:	Typical appearance of Thin-Film CdTe panels	2-10
Figure 2.5:	Bifacial Solar panels	2-10
Figure 3.1:	Administrative Map of Nigeria highlighting Abia State	3-4
Figure 3.2:	Administrative Map of Abia State highlighting Ikwuano LGA	3-5
Figure 3.3:	Administrative Map of Ikwuano LGA showing the Project Site	3-6
Figure 3.4:	Aerial Imagery showing the boundary of the proposed project site (outlined in red)	3-7
Figure 4.1:	Aerial imagery of the Project's Area of Influence for biophysical and socio-economic survey.	4-3
Figure 4.2:	Management program employed for field sampling	4-7
Figure 4.3:	Rainfall characteristics of the study area (1996-2016)	4-9
Figure 4.4:	Temperature characteristics of the study area (1996-2016)	4-10
Figure 4.5:	Relative humidity of the study area (1996-2016)	4-10
Figure 4.6:	Monthly Average Wind Speeds of the Project Area in Abia State (1996- 2016)	4-11
Figure 4.7:	Monthly Average of Sunshine Hours for the Project Areas in Abia State (1996-2016)	4-12
Figure 4.8:	Air quality and Noise Sampling Map	4-14
Figure 4.9:	Soil Sampling Locations Map	4-17
Figure 4.10:	Soil texture triangle	4-19
Figure 4.11:	Map of Groundwater Sampling Locations at the study area	4-22
Figure 4.12:	Land Use map of the study area	4-33
Figure 4.13:	Land use composition within the project site	4-33
Figure 4.14:	Chart showing the distribution of education attainment in the study area	4-46
Figure 4.15:	Showing distribution of respondent's general health status	4-49
Figure 5.1:	Overview of the Impact Assessment Process	5-3
Figure 5.2:	Impact Magnitude-Receptor Sensitivity Product Results	5-13
Figure 5.3:	Risk Assessment Matrix	5-34
Figure 7.1:	Roles and Responsibilities for the Pre-Construction and Construction Phase	7-23
Figure 7.2:	Roles and Responsibilities for the Operational Phase	7-25

LIST OF PLATES

Plate 3.1:	An overview of the Proposed Project site within MOUAU	3-8
Plate 3.2:	The boundary of the Proposed Project site at MOUAU	3-8
Plate 3.3:	A typical low voltage switchgear cabinet	3-12
Plate 3.4:	Sample of stand-alone streetlights in MOUAU campus	3-13
Plate 4.1:	Air quality and noise sampling within the proposed project site	4-5
Plate 4.2:	Soil-sampling activities at Umudike community	4-5
Plate 4.3:	Socio-economic survey activities at Umudike community	4-6
Plate 4.4:	Groundwater sampling close to the project site	4-6
Plate 4.5:	A cross sectional view of the student farm plots observed within the proposed project site	4-25
Plate 4.6:	A cross sectional view of subsistence farm plots by MOUAU staff observed within the proposed Project site	4-26
Plate 4.7:	<i>Sida Acuta</i> observed within the proposed project site	4-28
Plate 4.8:	<i>Pennisetum Spp.</i> within the proposed project site	4-28
Plate 4.9:	<i>Ageratum conyzoides</i> within the proposed project site	4-40
Plate 4.10:	Cross sectional view of vegetation observed within the proposed Project site	4-29
Plate 4.11:	<i>Lasius niger</i> observed within the project site	4-31
Plate 4.12:	<i>Agama agama</i> sighted within the project site	4-31
Plate 4.13:	<i>Mulius migrans</i> sighted close to the project site	4-31
Plate 4.14:	Cattle (<i>Bos Taurus</i>) hooves sighted within the Project AoI	4-32
Plate 4.15:	Questionnaire administration with residents of Umudike community	4-39
Plate 4.16:	Questionnaire administration with the residents of Umuariaga community	4-41
Plate 4.17:	Meeting with the community leaders of A; Umudike Community and B; Umuariaga community	4-42
Plate 4.18:	Trading activities observed in the communities	4-44
Plate 4.19:	Water facilities observed in A) Umudike Community and B) Umuariaga Community	4-45
Plate 4.20:	Internal roads in A) Umudike Community B) Umuariaga Community	4-45
Plate 4.21:	Signposts of Educational facilities found in the communities	4-46
Plate 4.22:	Housing and business structures observed in the communities	4-47
Plate 4.23:	Meeting with the women in A) Umudike community and B) Umuariaga Community	4-50
Plate 4.24:	Gender Based Violence response centre at Abia State Ministry of Women Affairs secretariat	4-51
Plate 4.25:	Meeting with His Royal Highness Eze of Umudike community	4-54
Plate 4.26:	Meeting with His Royal Highness Eze of Umuariaga community	4-55
Plate 4.27:	Meeting with Abia State Ministry of Women Affairs and	

	Social Development	4-55
Plate 4.28:	Meeting with Abia State Ministry of Youth and Sports	4-56
Plate 4.29:	Meeting with MOUUAU Students Union Government	4-56
Plate 4.30:	Interview with some of the farmers within the Project site	4-57

LIST OF ACRONYMS AND ABBREVIATIONS

AC	-	Alternating Current
ALARP	-	As Low As Reasonably Practicable
AoI	-	Area of Influence
ASEPA	-	Abia State Environmental Protection Agency
a-S	-	Amorphous silicon
ASTM	-	American Standards for Testing and Materials
BOD	-	Biological Oxygen Demand
B.Sc.	-	Bachelor of Science
Cd	-	Cadmium
CdTe	-	Cadmium telluride
CH ₄	-	Methane
CO	-	Carbon monoxide
CoC	-	Code of Conducts
Cr	-	Chromium
CSP	-	Concentrated Solar Power
Cu	-	Copper
DC	-	Direct Current
DSS	-	Demonstration Secondary School
EA	-	Environmental Assessment
EEP	-	Energizing Education Programme
EHS	-	Environmental, Health and Safety
EMF	-	Electromagnetic Field
EIA	-	Environmental Impact Assessment
ESIA	-	Environmental and Social Impact Assessment
ESMP	-	Environmental and Social Management Plan
EnvAccord	-	Environmental Accord Nigeria Limited
EPC	-	Engineering, Procurement and Construction
EPR	-	Extended Producer Responsibility
ESAs	-	Environmentally Sensitive Areas
Fe	-	Iron
FEC	-	Federal Executive Council
FGD	-	Focus Group Discussion
FGN	-	Federal Government of Nigeria
FME _{Env}	-	Federal Ministry of Environment
GBV	-	Gender Based Violence
GHG	-	Greenhouse Gas
GPS	-	Global Positioning System
GRM	-	Grievance Redress Mechanism
H&S	-	Health and safety
H ₂ S	-	Hydrogen Sulphide
HSE	-	Health, Safety and Environment

IDI	-	In-depth Interview
IEC	-	International Electrotechnical Commission
IGR	-	Internally Generated Revenue
IHR	-	International Health Regulations
ILO	-	International Labour Organisation
IPAN	-	Institute of Public Analysts of Nigeria
ITCZ	-	Inter-Tropical Convergence Zone
IUCN	-	International Union for Conservation of Nature
KII	-	Key Informant Interview
LEMP	-	Labour and Employment Management Plan
LGA	-	Local Government Area
LRP	-	Livelihood Restoration Plan
mono-Si	-	Mono-crystalline silicon
M.Sc.	-	Master of Science
MOUAU	-	Michael Okpara University of Agriculture, Umudike
MW	-	Megawatt
NAAQS	-	Nigerian Ambient Air Quality Standards
NBS	-	National Bureau of Statistics
NDC	-	Nationally Determined Contributions
NEP	-	Nigeria Electrification Project
NEPP	-	National Electric Power Policy
NERC	-	Nigerian Electricity Regulatory Commission
NESREA	-	National Environmental Standards and Regulations Enforcement Agency
Ni	-	Nickel
NiCd	-	Nickel cadmium
NiNAS	-	Nigeria National Accreditation Service
NiMet	-	Nigerian Meteorological Agency
NO ₂	-	Nitrogen dioxide
NPC	-	National Population Commission
O&M	-	Operations and Maintenance
OP	-	Operational Policy
OPC	-	Organic Photovoltaic Cells
OSH	-	Occupational Safety and Health
Pb	-	Lead
PHCN	-	Power Holding Company of Nigeria
PM	-	Particulate Matter
PMT	-	Project Management Team
poly-Si	-	Polycrystalline silicon
PPE	-	Personal Protective Equipment
PV	-	Photovoltaic
QA/QC	-	Quality Assurance and Quality Control
REA	-	Rural Electrification Agency

RH	-	Relative Humidity
SEA	-	Sexual Exploitation and Abuse
SEP	-	Stakeholder Engagement Plan
SO ₂	-	Sulphur dioxide
SOP	-	Standard Operating Procedure
TDS	-	Total Dissolved Solids
TMP	-	Traffic Management Plan
TOC	-	Total Organic Carbon
TSP	-	Total Suspended Particulate
V	-	Vanadium
VOC	-	Volatile Organic Compounds
VRFB	-	Vanadium Redox Flow Battery
WBG	-	World Bank Group
WHO	-	World Health Organisation
WMP	-	Waste Management Plan
Zn	-	Zinc

LIST OF ESIA PREPARERS

Name and Qualification	Role	Contact Information
Ibrahim Salau (M.Sc. Chemical Engineering)	ESIA Project Director Renewable Energy Expert	isalau@envaccord.com +2348023609591
Atanda Olaogun (M.Sc. Environmental Chemistry)	Project Lead Consultant	aolaogun@envaccord.com +2348034588332
Christiana Ilechukwu (MSc. Environmental Management)	Report writing	cekweonu@envaccord.com +2348105843038
Chukwuka Oshiokpu (MSc. Environmental Management)	Report writing	coshiokpu@envaccord.com +2348138956957
Albright Olaitan (M.Sc. Environmental Toxicology and Pollution Management)	Project Manager Field Data Gathering ESIA Report Writing	aolaitan@envaccord.com +2348075331833
Oluwaseun Olugbodi (M.Sc. Analytical Chemistry)	Field Data Gathering (Soil/Water Quality Specialist)	oolugbodi@envaccord.com +2348075331833
Taofeek Eluwole (M.Tech., Geo-Information Technology)	Field Data Gathering; Mapping Specialist	teluwole@envaccord.com +2348035159989
Abiola Bolarinwa (B.Sc. Demography and Social Statistics)	Field Data Gathering (Socio-Economics, Traffic Survey)	abolarinwa@envaccord.com +2348164155291
Omotosho Rhoda (B.Sc. Demography and Social Statistics)	Field Data Gathering (Gender Specialist, Socio-Economics)	romotosho@envaccord.com +2348109438110
Akeem Yekini (M.Sc. Electrical Engineering)	Technical Assessment/Report Writing	

ACKNOWLEDGEMENTS

The Rural Electrification Agency will like to thank the ESIA Consultant – Environmental Accord Nigeria Limited for their commitment to the success of the ESIA study. We also thank the World Bank, Federal Ministry of Environment, the Abia State Ministry of Environment, Management of Michael Okpara University of Agriculture, Umudike and other stakeholders including the local communities in the Project area for their valuable contributions and support.

EXECUTIVE SUMMARY

1.0 INTRODUCTION

This report documents the Environmental and Social Impact Assessment (ESIA) study for the proposed 3.0 MW solar power plant and associated infrastructure in Michael Okpara University of Agriculture, Umudike (MOUAU), Abia State, under the Federal Government's Energizing Education Programme (EEP) Phase II.

The EEP is one of the key components of the Nigeria Electrification Project (NEP). NEP is a Federal Government initiative that is private sector driven and seeks to provide electricity access to off grid communities across the country through renewable power sources. NEP is being implemented by the Rural Electrification Agency (REA) in collaboration with the World Bank.

The objective of the EEP is to provide dedicated, clean and reliable power supply to Federal Universities and affiliated Teaching Hospitals across the country. The scope of the EEP includes provision of off-grid, dedicated and independent power plant, rehabilitation of existing electricity distribution infrastructure, and provision of street lighting (for illumination and improved security) as well as a world class renewable energy training centre for each of the beneficiary universities. MOUAU is one of the beneficiary universities under the EEP Phase II.

In compliance with the relevant requirements of the Federal Ministry of Environment (FMEnv.) and other relevant regulatory agencies in Nigeria, as well as the applicable requirements of the World Bank Safeguard Policies, the ESIA of the proposed Project in MOUAU has been conducted.

The ESIA study covers the entire life cycle of the Project (i.e. pre-construction, construction, commissioning, operation, decommissioning, and closure) and it involves key issues identification, baseline environmental and socio-economic data gathering, stakeholder consultation, identification and evaluation of impacts, development of mitigation measures and environmental and social management plan.

The applicable legal and institutional framework to the proposed Project includes, but not necessarily limited to the following:

- EIA Act CAP E12 LFN 2004
- National Policy on the Environment, 1989 (revised in 1999 and 2017)
- World Bank Safeguard Policies on Environmental Assessment
- National Environmental (Energy Sector) Regulations, 2014

- National Environmental Protection (Pollution Abatement in Industries and Facilities Generating Wastes) Regulations, 1991, S.I.9
- National Environmental Protection (Management of Solid and Hazardous Wastes) Regulations, 1991, S.I. 15
- National Environmental (Sanitation and Wastes Control) Regulations, 2009
- National Environmental (Noise Standards and Control) Regulations, 2009
- Abia State Ministry of Environment Laws on Environmental Protection
- Basel Convention on the Control of Trans-boundary Movement of Hazardous Wastes and their Disposal
- The United Nations Framework Convention on Climate Change
- Declaration of the United Nations Conference on Human Environment
- International Labour Organisation (ILO): ILO-OSH 2001 - Guidelines on Occupational Safety and Health (OSH) Management Systems

2.0 PROJECT JUSTIFICATION

Need for the Project and Benefits

The Project is justified primarily based on the need for power for Nigeria's federal universities as an essential element for research and educational development. The EEP is also part of measures in ensuring that Nigeria achieves its carbon emission targets (20 % - 30 % carbon emission reduction by the year 2030) as contained in its Nationally Determined Contributions (NDC), under the Paris Agreement.

The potential Project benefits include, amongst others:

- Stimulation of academic and research activities within the University as a result of access to constant and reliable power supply, thereby promoting educational advancement.
- Reduction in fossil fuel consumption by the University thereby leading to reduction in carbon emissions and improvement in eco-balance.
- Significant reduction in the cost of power generation by the University through diesel-fuel generators. .
- Increase in social interactions within the University. There will be enhanced security in the University as a result of more streetlights for illumination which would help keep off opportunistic crimes and gender-based violence.
- Enhancement of learning in renewable energy leading to certification as a result of training centre to be provided as part of the Project.
- Improvement in livelihood enhancing activities within the University.
- Direct and indirect employment opportunities during Project development and operation.
- Increase in local and regional economy through award of contracts and purchase of supplies for Project development.

- Increase in financial and technical collaborations between the FGN, the University, REA, World Bank and other relevant Ministries, Departments and Agencies (MDAs).
- The project will contribute to Nigeria's nationally determined contributions for the Paris agreement to cut carbon emission by 20 % - 30 % by 2030.

Envisaged Sustainability of the Project

Technical Sustainability: The Project development shall be handled by qualified and experienced EPC contractor (to be selected by REA through a competitive process) according to pre-established standards and procedures. The design and construction phase of the Project shall be overseen by qualified engineers from REA and the Department of Works and Physical Planning in MOUAAU. Upon completion of the construction phase, an O&M contractor will be engaged to operate and maintain the Project, in conjunction with the team from MOUAAU's Works and Physical Planning Department.

Environmental Sustainability: The environmental sustainability measures for the Project include the use of renewable source of energy (solar) for electricity generation (with negligible greenhouse gas emissions compared to fossil fuel-burning power plants). In addition, the establishment of REA Project Management Unit (PMU) which includes experienced Environmental and Social Safeguards Specialists to oversee the implementation of the Project will contribute to environmental sustainability of the Project.

Economic Sustainability: The proposed Project is part of the FGN's EEP initiative, a component of NEP. NEP is being funded by the World Bank with Three Hundred and Fifty Million US Dollars (\$350,000,000) loan, of which One Hundred and Five Million US Dollars (\$105,000,000) is allocated for projects under the EEP. The proposed Project in MOUAAU, as part of the EEP Phase II, will be financed from the NEP fund. Upon completion, the Project will significantly reduce the use of diesel generators in the University thereby saving costs on diesel fuel and generator maintenance, amongst others. Also, monthly expenditures to the local power Distribution Company for power consumption from the national grid would be saved. Part of such savings will be used for the maintenance of the Project facilities in the long run.

Social Sustainability: Stakeholder consultation has been carried out as part of the ESIA process in ensuring that all relevant stakeholders are presented with the opportunity to provide input into the Project at the early stage. This has also assisted in laying a good foundation for building relationship with the stakeholders. In addition, a Stakeholder Engagement Plan (SEP) has been developed as part of the ESIA study to ensure continuous engagement with relevant stakeholders throughout

the Project life cycle. Also, a grievance redress mechanism (GRM) has been developed by REA for the Project.

Project Alternatives

Within the context of the Solar Project, various alternatives were considered based on environmental, economic and operational factors. These included solar technology types, PV module types, and battery type alternatives. The preferred option is the use of mono/polycrystalline silicon PV panels and Lithium ion batteries for the Project.

3.0 PROJECT DESCRIPTION

An approximately 5.0 ha of land within the University campus has been allocated for the proposed solar power plant and the training center. The site is situated along Demonstration Secondary School (DSS) road off Umuahia-Ikot Ekpene road, Umuahia. The Project site lies geographically from Latitude 5.48762°N to 5.48497°N and Longitude 7.54770°E to 7.55298°E.

There are no physical structures within the proposed Project site. At the time of site visit, approximately 60 % of the Project site was being used as farm practice demonstration plots by students of MOUAU. The exact number of students involved could not be ascertained as at the time of site visit. It was gathered from the University management that the farms plots are usually allocated to students for short periods as part of their coursework. Two of the identified farm plots within the site belong to MOUAU staff, who cultivate the plots for subsistence farming only. The crops planted include cassava and maize. The unused section of the site is covered by vegetation characterized by shrubs, grasses and a few trees.

There is no local community presence (i.e. local farmlands, residential buildings, and firewood / fruit gathering activities) within the site. The nearest communities to the Project site are Umudike and Umuariaga communities, situated about 0.8 km and 1.2 km respectively away from the Project site.

The proposed solar power plant will involve the use of PV technology for power generation. PV panels will be installed on the site using piling foundations and the power generated will be evacuated via an 11 kV underground armoured cable to the existing power house (also the switch yard) and distributed within the University. The exact number of the panels is yet to be finalized. However, based on the review of similar solar power projects, about 7,920 PV panels (for example, JKM340PP-72H-V) would be required to generate a power capacity of 3.0 MW.

Storage facilities will be constructed for batteries and inverters to be installed for the Project. Power distribution within the University will be via the existing power

infrastructure (mostly wooden poles and overhead cables), which will be rehabilitated where required. Additional streetlights will be installed within the University while existing streetlights will be retrofitted for energy efficiency purposes and powered by the proposed Project.

The pre-construction phase activities for the Project will include site clearing, and mobilization of equipment and construction materials to site. The construction phase activities will include civil, mechanical and electrical works; installation of PV panels and associated components such as mounting structures, inverters, batteries, and switchgear. The exact number of PV panels, batteries and inverters to be installed is yet to be finalized. Also, the construction of renewable energy training centre as well as installation of additional streetlights will be carried out during the construction phase.

Following the construction phase, the facility will be tested and commissioned before operational phase. Activities during the operational phase will include power generation and distribution, and routine maintenance such as periodic cleaning of the PV panels.

The envisaged life span of the power plant is 25 years which could be extended with proper and regular maintenance. In the event of decommissioning, the PV panels and associated infrastructure will be removed from the Project site and recycled as appropriate. The site will be rehabilitated with native plant species afterwards.

It is estimated that about 300 people would be employed during the construction phase. Occupational health and safety (OHS) plans shall be developed and maintained by all contractors involved in the implementation of the proposed Project. The contractors shall provide OHS training which will include hazard awareness, safe work practices and emergency preparedness. Worker activities will be managed through appropriate planning and the application of Permit-to-Work system, Job Hazard/Safety Analysis, Personal Protective Equipment (PPE) requirements and other safety based protocols.

It is the goal of REA that the proposed Project is designed, developed and operated in a sustainable manner. Thus, effective waste management practices that comply with the relevant local requirements and international best practices shall be implemented during all phases of the proposed Project. To achieve this, all contractors engaged during the lifecycle of the Project will put in place and comply with a site waste management plan. The potential waste streams associated with the proposed project phases include:

- A. Pre-construction and construction phase: cleared vegetation, excavated soil, general refuse, garbage, inert construction materials, metal scraps, concrete waste, food waste, and used packaging materials.
- B. Operational phase: paper waste, food packaging, e-wastes (damaged/discarded batteries, panels, inverters, cables, equipment, etc.).

In line with NEP ESMF, the University shall be encouraged to prepare e-waste management plans that account for safe end-of-life disposal of equipment from the solar power plant. The Extended Producer Responsibility program (EPR) will be implemented for solar panels, inverters, batteries and other electrical components to be installed for the Project.

The proposed Project is planned to be commissioned in the fourth quarter (Q4) of 2021.

4.0 DESCRIPTION OF THE ENVIRONMENT

The description of environmental conditions of the Project's area of influence is based on desktop studies and field investigations. Field sampling was conducted from July 27th to 30th, 2019 by a team of environmental and social specialists.

A 1 km radius from the centre of the Project site was selected as the spatial boundary for biophysical sampling while a 2km radius was selected for socio-economic survey. The rationale for the spatial boundary was based on the consideration of potential environmental and social aspects of the proposed Project as well as observations noted during the reconnaissance survey.

The environmental and social condition of the Project's AoI is summarized as follows:

Climate and Meteorology: Abia State is located in the moderately hot, humid tropical climate zone of South-east, Nigeria. The climate in the area is tropical with alternating wet and dry seasons. Based on the review of long term (1990-2016) climatic data of the study area obtained from the Nigerian Meteorological Agency (NiMet), rainfall generally occurs from April to October with a peak period in September (531.44 mm). The monthly temperature is relatively high and stable all year with the highest value of 36.4°C in the month of February. The average monthly wind speed is 3.7 m/s while the average monthly sunshine hours are approximately 95.6 hours with the brightest month in December.

Geology and Hydrogeology: The geology of Ikwuano LGA falls within two out of eleven geologic units in Abia State. They are Bende-Ameki Formation and the coastal plain sands known as the Benin Formation. The Bende-Ameki Formation of Eocene

to Oligocene age consists of medium-coarse-grained white sand stones. These two principal geological formations have a comparative groundwater regime. They both have reliable groundwater that can sustain regional borehole production. The Bende-Ameki Formation has less groundwater when compared to the Benin Formation.

Air Quality and Noise: A total of 7 locations were sampled in the study area. The concentrations of air quality parameters recorded in the study area complied generally with the National Ambient Air Quality Standards and the World Health Organization (WHO) Air Quality Guidelines. The noise levels recorded within the Project site were also within acceptable limits (World Bank limit of 55 dB(A) for educational institution and FMEnv limit of 90 dB(A)). In summary, the ambient air quality and noise within the Project site and the surrounding environment is considered to be satisfactory.

Soil Quality: The dominant soil type within the Project site is clay based on the grain size analysis. No heavy metal and hydrocarbon pollution was recorded in the soil samples collected from the Project site. The concentrations of Iron in the soil samples obtained from the Project site ranged from 23.16 mg/kg to 65.25 mg/kg in the topsoil and 30.47 mg/kg to 74.09 mg/kg in subsoil. Zinc concentrations ranged from 0.05mg/kg – 0.18mg/kg in the top soil while in the subsoil, a range of 0.03 mg/kg – 0.15 mg/kg was recorded, below the prescribed limit (10-50 mg/kg) for unpolluted soil. Mercury, Chromium, Lead and Nickel were undetected in the soil samples from the Project site and AoI.

Groundwater Quality: Groundwater samples were collected from four (4) different boreholes in close proximity to the Project site and its surrounding environment, inclusive of control point. The concentrations of parameters analyzed in the groundwater samples were generally within the FMEnv and WHO limits for substances and characteristics affecting the acceptability of groundwater for domestic use.

Terrestrial Flora: The natural ecosystem of the Project site was observed to have been substantially modified by human activities (mainly farming activities). Based on the International Union for Conservation of Nature (IUCN) Red List of Threatened Species classification, no endangered species were recorded within the Project site. The plants species noted include Cassava (*Manihot esculenta*), Tridax (*Tridax procumbens*), Elephant grass (*Pennisetum spp.*), white yam (*Dioscorea rotundata*), etc.

Terrestrial Fauna: The fauna species observed at the Project site were generally sparse and restricted to small invertebrates such as earthworms, insects,

grasshoppers, butterflies, spiders. Also, vertebrates such as cows, Lizards, and birds were sighted within the Project site. Based on the IUCN classification, no threatened or endangered fauna species were recorded in the study area.

Socio-economic and Health: the identified local communities in the Project's AoI are Umudike and Umuriaga. Umudike Autonomous Community is a peri-urban community in Ikwuano LGA with an estimate of 2,000 residents. According to the data collected during the baseline survey, it is almost exclusively inhabited by Igbo people with only few Hausa and Yoruba migrants. Umuariaga Community is also a peri-urban community in Ikwuano LGA with an estimate of 3,000 residents. It is almost exclusively inhabited by Igbo people with only few people from Delta, Akwa Ibom, Edo and River states.

The socio-economic characteristics of the communities based on information gathered through focus group discussions, key informants interviews, direct observations, and surveys are summarized as follows:

- The communities are relatively homogenous in terms of ethnicity and language.
- Christianity is the most prevalent religion in the communities.
- Trading and seasonal agricultural activities are the common livelihood activities in the communities
- There are accessible health facilities (government and private) within both communities.
- Both communities have access to electricity from the national grid and telecommunication networks
- Traditionally, women in the community perform domestic roles but they are actively engaged in economic activities such as petty trading, farming, and formal employment.
- Marginalization of women is low compared to the northern part of the country. The major reported cases of Gender Based Violence (GBV) issues are rape and sex trafficking.
- Based on interviews with community leadership and respondents in the community, there are no direct livelihood activities or ecosystem services obtained from the Project site.
- Members of the community were positively disposed to the proposed Project. They believe that the Project will improve the economic values of the communities, impact positively on entrepreneurship and create job opportunity for community members.

Stakeholder Engagement

Stakeholder engagement was conducted as part of the ESIA for the proposed project. This included a review of the legal and administrative framework, stakeholder identification and analysis, and initial consultation with stakeholders. Comments and issues raised by relevant stakeholders consulted during the ESIA study were provided in the report. The consultations were conducted from July 27th to 31st, 2019 with the following:

- Abia State Ministry of Environment
- Abia State Environmental Protection Authority
- Abia State Ministry of Women Affairs and Social Development
- Abia State Ministry of Youth and Sports
- Vice Chancellor Of MOUUAU
- MOUUAU Director of Physical Planning
- Student Union Government (SUG) President
- Ikwuano Local Government
- His Royal Highness Eze of Umudike community
- His Royal Highness Eze of Umuariaga community
- Farmers within the Project site

The consultations served to provide stakeholders with information about the proposed Project and to gather information important to the ESIA. Consultation with the identified stakeholders (including regulators and potentially affected communities) showed general acceptance of the proposed Project.

5.0 ASSOCIATED AND POTENTIAL RISKS AND IMPACTS

The potential environmental and social (E&S) risks and impacts associated with the proposed Project were identified and ranked across each phase of the Project development. In the pre-construction phase, the significant impacts identified are: loss of existing farmland and crops due to site selection, increase in vehicular movement and traffic including potential for road accident, and soil degradation as a result of site clearing. For construction phase, the potential impacts identified include: soil degradation, decrease in ambient air quality, increased noise emission, GBV risks, community health and safety impacts due to influx of workers and construction activities, and occupational health and safety hazards.

During the commissioning phase, the proposed Project is presumed to have minor noise impact and OHS hazards which may arise from injuries and electrocution. The operational phase will have significant risks such as electric shock and injuries to workers, GBV risks, and work related issues (poor working conditions and discrimination). The decommissioning phase will have significant impacts on the soil and road traffic of the Project area.

Some of the potential positive impacts associated with the proposed Project include: employment opportunity, promotion of clean energy source, reduction of GHG emissions, and skill acquisition and transfer of knowledge through training and retraining.

6.0 MITIGATION MEASURES

Recommended mitigation measures required to complement those incorporated in the Project design for the identified negative impacts were proffered while enhancement measures for the positive impacts were similarly presented and documented in this report. The summary of the recommended mitigation measures for the identified significant negative impacts is provided as follows:

Pre-construction Phase

The proffered mitigation measures for the potential impacts associated with the pre-construction phase of the Project include, amongst others:

- Livelihood Restoration Plan (LRP) shall be developed and implemented (in consistent with the requirements of OP 4.12, Annex A - Involuntary Resettlement Instruments) for the affected persons
- The affected persons farming on the site shall be informed of the land take and allowed to harvest their crops before commencement of construction activities.
- All affected students shall be provided with alternative land within the University campus to continue their farm demonstration activities.
- The commitment for the provision of alternative land for the affected students shall be documented in a letter signed by the University's Vice Chancellor.
- Vegetation clearing shall be limited to the areas within the site needed for the Project.
- The extent of vegetation to be cleared shall be clearly identified and appropriately demarcated. Clearing exceeding the approved working corridor shall be prohibited.
- Soil conservation measures shall be implemented such as stockpiling topsoil or for the remediation of disturbed areas.
- Disturbed areas will be rehabilitated with native plants to prevent erosion.
- Site clearing equipment / machinery shall be operated and maintained under optimum fuel efficient conditions.
- Site clearing activities shall be carried out only during the daytime (08.00hr to 17.00hr during weekdays; and weekends 09.00hr-13.00hr).
- A traffic management plan (TMP) shall be developed and implemented by the EPC Contractor.

- Appropriate signage and safety measures (barrier, formalized crossing points) to reduce the risk of accidents in the Project area shall be provided.
- Drivers' competency shall be assessed and where required, appropriate training shall be provided. This will include training on safe driving measures such as adherence to speed limits (of less than 10 km/h) in the Project area.
- Provision of adequate PPE especially gloves, safety boots, and hard hats to workers shall be ensured. All employees will be required to wear the appropriate PPE whilst performing their duties.
- Unregistered labourers and touts shall not be patronised for off-loading materials.
- The site shall be secured with perimeter fencing and/or security.

Construction Phase

Mitigation measures for the potential impacts associated with the construction phase of the Project include:

- Excavation works shall not be executed under aggressive weather conditions.
- Stockpiles shall be appropriately covered to reduce soil loss as a result of wind or water erosion.
- Work areas shall be clearly defined and where necessary demarcated to avoid unnecessary disturbance of areas outside the development footprint.
- Construction machinery shall be turned off when not in use.
- Construction workers shall be provided with appropriate training on ecological awareness, as appropriate to their work activities.
- Employment of workers for construction activities shall be open and fair.
- The GBV Action Plan for EEP shall be implemented for the Project.
- All workers on the project shall be required to sign a code of conduct to prohibit any form of Gender Based Violence/Sexual Exploitation and Abuse (GBV/ SEA).
- GBV sensitive channels for reporting in GRM shall be implemented for the Project.
- The EPC Contractor shall be required to hire a Gender/GBV officer.
- Collaboration with appropriate government institutions or GBV service providers on potential GBV case management shall be ensured.
- All workers shall be required to undergo regular training and refreshers on GBV
- The EPC Contractor shall provide separate facilities for men and women and add GBV-free signage at the Project site.
- All gender-based violence incidents shall be reported and dealt with as per the law.

- Health and Safety Plan shall be developed and implemented. The plan shall provide for recording, reporting, and investigating accidents and near misses, and developing measures to prevent recurrence.
- Daily toolbox talks prior to commencement of work activities shall be carried out.
- Construction activities shall be limited to daytime as much as possible.
- Onsite safety officer shall be engaged to monitor the compliance of workers to safety rules.
- Proper safety signs and signage shall be placed at strategic locations within the site.
- PPE such as safety boot, coverall, eye google, safety helmets, reflective vests, etc. shall be provided to construction workers and the level of PPE compliance shall be monitored.
- Safety training focused on safe working practices, information on specific hazards, first aid and fire-fighting shall be included in the induction programme for workers.
- The NEP Grievance Redress Mechanism (GRM) for receiving complaints arising from damage to infrastructure and private property during construction activities shall be developed. The EPC contractor shall receive the complaints and repair damage as quickly as possible.
- Construction workers (e.g. semi-skilled and unskilled craftsmen) shall be drawn from the local community as much as possible.
- Public access shall be restricted to construction area via security fencing and appropriate signage.

Commissioning Phase

Mitigation measures for the potential impacts associated with the commissioning phase of the Project include:

- The Project components shall be installed in line with the pre-established standards and as per manufacturer recommendations.
- The inverters and batteries to be used for the Project shall meet industry best standard in relation to noise attenuation.
- Plant testing shall be carried out by experienced personnel

Operation Phase

Mitigation measures for the potential impacts associated with the operation phase of the Project include:

- All lighting will be kept to a minimum within the requirements of safety and efficiency. Where such lighting is deemed necessary, low-level lighting, which is shielded and directed downward, to reduce light spillage will be used.
- Appropriate PPE shall be provided for workers.

- Training shall be provided to employees on emergency preparedness and responses.
- Provision of medical insurance scheme for employees shall be ensured.
- Appropriate safety signage shall be placed at strategic locations within the site.
- Strict compliance to the SOPs shall be ensured.
- A grievance mechanism procedure for receiving and addressing the concerns of employee shall be put in place and implemented.
- Continuous implementation of the GBV Action Plan for EEP shall be sustained for the Project.
- All workers on the project shall be required sign a code of conduct to prohibit any form of Gender Based Violence/Sexual Exploitation and Abuse (GBV/SEA).
- GBV sensitive channels for reporting in GRM shall be implemented for the Project.
- The O&M Contractor shall be required to hire a Gender/GBV officer.
- Collaboration with appropriate government institutions or GBV service providers on potential GBV case management shall be sustained.
- The O&M Contractor shall provide separate facilities for men and women and add GBV-free signage at the project site.
- All gender-based violence incidents shall be reported and dealt with as per the law.
- A Waste Management Plan shall be developed and implemented
- Training shall be provided for workers on safe storage, use and handling of e-waste on site.
- Damaged/expired Lithium ion batteries, solar panels, inverters and electric components shall be returned to the manufacturer based on the Extended Producer Responsibility (EPR) model. Prior to returning them to the manufacturers, they will be stored on impermeable surfaces within the site.
- Burning of waste shall be prohibited.

7.0 ENVIRONMENTAL AND SOCIAL MANAGEMENT PLAN

An Environmental and Social Management Plan (ESMP) has been developed as part of the key elements of the ESIA study to satisfy long term objectives of managing and monitoring the environmental and social impacts of the proposed Project. It covers the entire life cycle of the Project and also includes desired outcomes; performance indicators; monitoring (parameters to be monitored and frequency); timing for actions; responsibilities and cost estimates required for implementation.

REA-PMU is committed to the implementation of the ESMP and shall work with relevant agencies at local, state and national levels to ensure full compliance. REA

shall have principal responsibility for all measures outlined in the ESMP, but may delegate responsibility to its contractors, where appropriate and monitor the implementation. The relevant regulatory authorities at Federal, State and Local Government levels shall also be involved in the monitoring of the ESMP implementation.

An environmental monitoring programme, which outlines specific environmental/social components to be measured, methodology, parameters/requirement, frequency of monitoring, timelines, and estimated budget, has also been developed as part of the ESMP.

8.0 REMEDIATION PLAN AFTER DECOMMISSIONING/CLOSURE

Decommissioning refers to the process of removing all the operating assets of a project after completion of its life cycle. The average life span of the solar power plant to be provided as part of the proposed Project is 25 years (which can be extended through regular maintenance) while the training centre can last for 40 years or more. Even after the 25 years, the PV panels can still generate up to 90 % of the design capacity.

In the event of decommissioning, REA, in conjunction with the leadership of MOUAU, shall ensure that the Project site is left in a safe and environmentally acceptable condition. A standard decommissioning, abandonment and closure programme shall be invoked. The tasks will include, amongst others:

- Evacuation of the dismantled PV panels and other related items (such as inverters, and control devices) to the manufacturers for recycling.
- Transportation of spent batteries to recycling facilities;
- Restoration of the Project site to baseline conditions (as much as practicable) in line with legislative and regulatory requirements.
- Assessing the residual impact, if any, the project has on the environment.
- Monitoring the abandoned project environment as necessary.

Decommissioning activities will only begin after due consultation with the relevant stakeholders including the regulatory authorities.

9.0 CONCLUSION AND RECOMMENDATIONS

The ESIA of the proposed Project has been conducted in accordance with the relevant requirements of the FMEnv and other relevant regulatory agencies in Nigeria, as well as the applicable requirements of the World Bank Safeguard Policies, specifically the Operational Policy 4.01 and Involuntary Resettlement Policy 4.12 triggered by the proposed Project.

Consistent with the regulatory standards, the assessment of the environmental status and the socio-economic aspects of the proposed Project's area of influence have been carefully carried out using accepted scientific methodology. Evaluation of associated and potential impacts of the proposed Project identified both positive and negative interactions with the receiving biophysical and socio-economic environment.

Based on the nature and extent of the proposed Project and the findings of the ESIA study, it is believed that the potential negative impacts associated with the proposed Project can be mitigated to as low as reasonably practicable through the implementation of the proffered mitigation measures documented in Chapter 6 of this report, while the positive impacts can also be enhanced. In addition, an ESMP has been established (Chapter 7) to assess the efficiency and effectiveness of the recommended mitigation measures and ensure long-term monitoring of the Project.

The ESIA study recommends the following:

- 1 The REA, through its Project Management Unit (PMU), as well as the management of the MOUAU, through its Department of Works and Physical Planning, shall ensure that the proposed Project is developed and operated in an environmentally sustainable manner by properly managing the processes/activities that may bring about disturbances to the environment through the implementation of the recommended mitigation measures and the ESMP.
- 2 Continuous monitoring of environmental and social performance of the Project shall be ensured, including periodic consultation with the relevant regulatory authorities, the potentially affected community, and other relevant stakeholders throughout the Project life cycle.
- 3 Implementation of the Project's Stakeholder Engagement Plan (including grievance redress mechanism) shall be maintained.

CHAPTER ONE:
INTRODUCTION

CHAPTER ONE

INTRODUCTION

1.1 Background Information

The Nigeria Federal Executive Council approved the Power Sector Reform Program (PSRP) on March 22, 2017. One of the PSRP initiatives is the Nigeria Electrification Project (NEP) which seeks to increase electricity access to households, public institutions, micro, small and medium enterprises (MSMEs) and to provide clean, safe, reliable and affordable electricity to unserved and underserved rural communities through mini-grid/off-grid renewable power solutions. The NEP is being implemented by the Rural Electrification Agency (REA), on behalf of the Federal Government of Nigeria (FGN), and co-financed by the World Bank.

One of the key components of the NEP is Energizing Education Programme (EEP). The objective of the EEP is to provide dedicated, clean and reliable power supply to 37 Federal Universities and 7 affiliated University Teaching Hospitals across the country. The scope of the EEP includes provision of off-grid, dedicated and independent power plant, rehabilitation of existing electricity distribution infrastructure, and provision of street lighting (for illumination and improved security) as well as a world class renewable energy training centre for each of the beneficiary universities.

The EEP is being implemented in phases. The first phase (Phase I) covers 9 Universities and 1 affiliated Teaching Hospital and it is currently ongoing, while the second phase (Phase II), to be funded by the World Bank loan under the NEP, covers 7 Universities and 2 affiliated Teaching Hospitals. The Universities that benefitted on the first phase of the EEP include:

1. Abubakar Tafawa Balewa University Teaching Hospital, Bauchi State.
2. Bayero University, Kano State.
3. University of Agriculture, Makurdi, Benue State.
4. Federal University of Petroleum Resources Effurun, Delta State.
5. Federal University Ndufu – Alike, Ebonyi State.
6. Nnamdi Azikiwe University, Awka, Anambra State.
7. University of Lagos, Lagos State.
8. Obafemi Awolowo University and Teaching Hospital, Ile-Ife, Osun State.
9. Usman Danfodiyo University, Sokoto State.

While the list of Universities that are to benefit under the second phase of the EEP include the following:

1. Federal University, Gashua, Yobe State.
2. University of Maiduguri and Teaching Hospital, Borno State.
3. University of Calabar and Teaching Hospital, Cross River State.
4. Nigeria Defence Academy, Kaduna State.
5. Michael Okpara University of Agriculture, Umudike, Abia State.
6. Federal University of Agriculture, Abeokuta, Ogun State.
7. University of Abuja, Federal Capital Territory.

Michael Okpara University of Agriculture Umudike (MOUAU) in Abia State, Southeast region of Nigeria is one of the beneficiary Universities under the EEP Phase II. The University was founded in 1992 and took off in 1993. Its population as at July 2016 stood at 31,684 persons (REA Energy Audit Report, 2019).

Based on the energy demand audit conducted by REA in conjunction with the National Universities Commission (NUC), a 3.0 megawatt (MW) power plant is proposed for MOUAU. This is in addition to other associated infrastructure under the EEP. The proposed power plant will be solar hybrid technology.

In compliance with the relevant requirements of the Federal Ministry of Environment (FMEnv.) and other relevant regulatory agencies in Nigeria, as well as the applicable requirements of the World Bank Safeguard Policies, an Environmental and Social Impact Assessment (ESIA¹) of the proposed solar-hybrid power plant and associated infrastructure in MOUAU, Abia State (the "Project") has been conducted. The ESIA study is also in fulfilment of commitments documented in the Environmental and Social Management Framework (ESMF) for NEP.

The ESIA study covers the entire life cycle of the proposed Project (i.e. pre-construction, construction, commissioning, operation, decommissioning and closure).

1.2 Objectives of the ESIA Study

The overall objective of the ESIA is to identify and assess the potential and associated impacts of the proposed Project throughout its life cycle and to put in place appropriate environmental and social measures to eliminate or mitigate the identified adverse impacts and enhance the associated benefits. This is aimed at ensuring that the proposed Project is developed and operated in an environmentally and socially sustainable manner.

¹ The proposed project is being co-financed by the World Bank. If reference is made to the FMEnv procedure, the term "EIA" is used, while if reference is made to the project's broader perspective, the term "ESIA" is used. Both ESIA and EIA are synonymous.

The specific objectives of the ESIA study are to:

- Establish and document the existing environmental and social conditions of the Project's Area of Influence² prior to construction, including any cultural resources and sensitive components of the environment.
- Assist Project design and planning by identifying those aspects of location, construction, operation and decommissioning which may cause adverse environmental and social impacts, including occupational and community health and safety issues.
- Develop appropriate and practicable mitigation measures and environmental and social management plan (ESMP)³ including monitoring programme, responsible parties, timeframe and cost estimates required to address the identified adverse impacts and enhance the associated Project benefits (e.g. positive climate impact).
- Identify, where required, the need for development and implementation of a Resettlement Action Plan (RAP) / Livelihood Restoration Plan (LRP).
- Conduct stakeholder consultations to capture the concerns of the various stakeholders (e.g. relevant government institutions, potentially affected persons, etc.) about the Project including gender-based violence (GBV) risks.
- Prepare a detailed report presenting clear and concise information on the findings of the ESIA study.
- Obtain FMEnv approval for the proposed Project.

1.3 Scope of the ESIA Study

The scope of the ESIA study covers the following:

- Review of applicable local and international laws, regulations, standards and industry codes that apply to the proposed Project.
- Description of all actions/activities that will be carried out in the course of the Project development and implementation.
- Desktop review of relevant documents pertaining to the Project and the environment where the Project would be located. These documents include the NEP ESMF, amongst others.
- Field data gathering covering biophysical and socio-economic components of the Project's Area of Influence.

² Based on the consideration of potential environmental and social aspects/footprints of the proposed Project, the Area of Influence (AoI) for the Project covers the Project site (approximately 5 hectares of land belonging to the University) and its surrounding environment up to 2 km radius from the centre of the site (as discussed in details in chapter 4). This also includes the areas where the cumulative impacts of the Project may be experienced, as well as the transport route.

³ The term "ESMP" is used in this ESIA report to ensure consistency with the World Bank requirements. The term is, however, synonymous with Environmental Management Plan (EMP) adopted by the FMEnv.

- Consultations with relevant stakeholders including government institutions, project affected persons, University management representatives, etc. Detailed information on stakeholder consultations conducted as part of the ESIA study for the proposed Project is documented in Chapter 4 of this report.
- Laboratory analysis of field samples and data analysis.
- Impacts identification and evaluation, and development of appropriate and practicable mitigation measures and EMP.
- Perimeter survey of the Project site, including development of survey maps.
- Report preparation and disclosure.

1.4 ESIA Study Approach

The ESIA of the proposed Project has been carried out in line with the FMEnv-approved EIA process for mini-grid / off-grid projects being implemented under NEP. It also takes into consideration the requirements of relevant international standards and guidelines, such as the World Bank Environmental and Social (E&S) Safeguard Policies.

The illustration of general methodology adopted for the ESIA study is provided in Figure 1.1. Detailed information on each of the activities is provided in the subsequent chapters of this report.

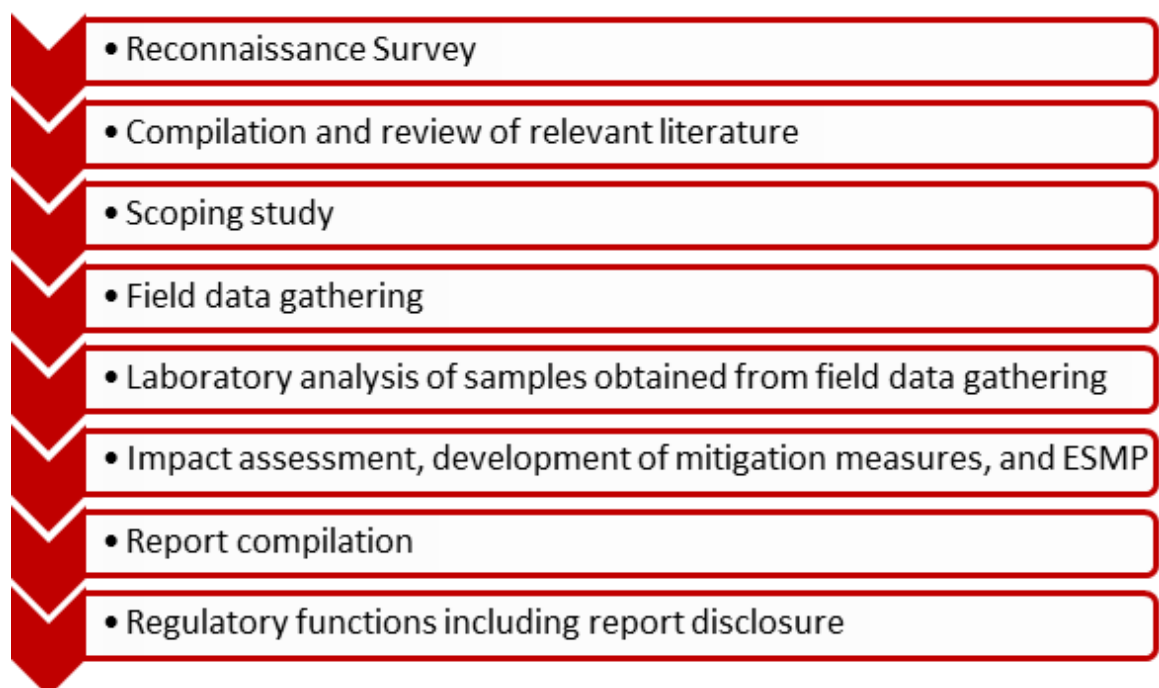

Figure 1.1: Schematic presentation of the general methodology for the ESIA

1.5 Limitations of the ESIA Study

The ESIA study has been carried out in line with the relevant local and international guidelines and regulations to identify and assess the potential environmental and social impacts of the proposed Project, and also to put in place appropriate mitigation measures to address the identified impacts. However, the inherent limitations in the ESIA process require that a few assumptions have to be made. Hence, there may be some degree of uncertainty as to the exact nature and magnitude of the environmental impacts. These uncertainties could arise from issues such as the level of available information on the proposed development at the time of the environmental assessment and limitations of the impact assessment prediction process. In view of these limitations, a robust ESMP has been put in place to ensure that the environmental and social performance of the project is monitored throughout the project's life cycle.

1.6 Legal and Administrative Framework

The proposed Project is part of the FGN's EEP, a component of NEP. Several laws and regulations apply to the energy sector in Nigeria. In addition, a number of laws, policies and instruments have been established to support environmental management and the ESIA process in Nigeria.

In this section, an overview of the relevant statutory regulations, legislations and guidelines to the proposed Project and the ESIA study is provided. The Project shall ensure compliance with the applicable local and international regulations and standards throughout its life cycle.

1.6.1 National Policy, Guidelines and Regulations

1.6.1.1 Federal Ministry of Environment (FMEnv.)

The FMEnv is the primary authority for the regulation and enforcement of environmental laws in Nigeria. The Act establishing the Ministry places on it the responsibilities of ensuring that all development and industry activity, operations and emissions are within the limits prescribed in the national guidelines and standards, and comply with relevant regulations for environmental pollution management in Nigeria as may be released by the Ministry.

In furtherance of her mandate, the FMEnv developed laws, guidelines and regulations on various sectors of the national economy. The specific policies, acts, guidelines enforced by FMEnv that apply to the proposed Project are summarized in the following paragraphs:

❖ *National Policy on the Environment, 1989 (revised in 1999 and 2017)*

The National Policy on the Environment, 1989 (revised 1999 and 2017) provides for a viable national mechanism for cooperation, coordination and regular consultation, as well as harmonious management of the policy formulation and implementation process which requires the establishment of effective institutions and linkages within and among the various tiers of government.

The objective of the policy is to achieve sustainable development in Nigeria and in particular to:

- Secure a quality environment adequate for good health and wellbeing;
- Conserve the environment and natural resources for the benefit of present and future generations;
- Raise public awareness and promoting understanding of the essential linkages between the environmental resources and developments and encouraging individual and community participations in environmental improvement efforts;
- Maintain and enhance the ecosystems and ecological processes essential for the functioning of the biosphere to preserve biological diversity;
- Co-operate with other countries, international organizations and agencies to achieve optimal use and effective prevention or abatement of trans-boundary environmental degradation.

❖ *The National Guidelines and Standards for Environmental Pollution Control in Nigeria*

This was launched on March 12th, 1991 and represents the basic instrument for monitoring and controlling industrial and urban pollution.

❖ *S.I. 9 National Environmental Protection (Pollution Abatement in Industries and Facilities Generating Wastes) Regulations, 1991*

This Statutory Instrument imposes restrictions on the release of toxic substances into the environment and stipulates requirements for pollution monitoring, machinery for combating pollution, contingency plan, and safety for workers.

❖ *S.I. 15 National Environmental Protection (Management of Solid and Hazardous Wastes) Regulations, 1991*

This Statutory Instrument regulates the collection, treatment and disposal of solid and hazardous wastes from municipal and industrial sources.

❖ *EIA Act No. 86 of 1992 (now codified as the EIA Act Cap E12 LFN 2004)*

The EIA Act is the primary Act governing the environmental and social assessment of developmental project or activity in Nigeria. Section 2(2) of the Act requires that where the extent, nature or location of a proposed project or activity is such that it is

likely to significantly affect the environment, an EIA must be undertaken in accordance with the provisions of the Act.

❖ *National Environmental Impact Assessment Procedural and Sectoral Guidelines*

In response to the promulgation of the EIA Act, the FMEnv developed National EIA Procedural Guidelines and other set of guidelines on various sectors of the National economy. Applicable to the proposed Project is the EIA Guidelines for Power Sector, 2013. However, in line with the request by REA, an abridged EIA process has been approved by the FMEnv for proposed mini-grid/off-grid projects to be implemented under NEP. This ESIA study ensures compliance with the approved EIA process.

1.6.1.2 National Environmental Standards and Regulations Enforcement Agency

The National Environmental Standards and Regulations Enforcement Agency (NESREA) was established in 2007 by the FGN as a parastatal of the FMEnv. The Agency is charged with the responsibility of enforcing the environmental laws, guidelines, standards and regulations in Nigeria, specifically during the operational phase of developmental projects. The applicable NESREA's regulations to the proposed Project include:

❖ *S.I. 28 National Environmental (Sanitation and Wastes Control) Regulations, 2009*

The purpose of this regulation is the adoption of sustainable and environment friendly practices in environmental sanitation and waste management to minimize pollution.

❖ *S.I. 35 National Environmental (Noise Standards and Control) Regulations, 2009*

This regulation highlights the permissible noise levels to which a person may be exposed, control and mitigation of noise, permits for noise emissions in excess of permissible levels, and enforcement.

❖ *S.I. 22 National Environmental (Surface and Groundwater Quality Control) Regulations, 2010*

The purpose of this regulation is to enhance and preserve the physical, chemical and biological integrity of the groundwater and surface water resources.

❖ *S.I. 63 National Environmental (Energy Sector) Regulations, 2014*

The purpose of this regulation is to prevent or minimize pollution and encourage energy efficiency in all operations and ancillary activities of the energy sector in achieving sustainable economic development in Nigeria.

Other NESREA regulations relevant to the proposed Project are:

- *National Environmental (Ozone Layer Protection) Regulations, 2009, S.I.32:* The provisions of this regulation seek to prohibit the importation, manufacture, sale and the use of ozone-depleting substances.
- *National Environmental (Control of Bush/Forest Fire and Open Burning) Regulations, 2011, S.I.15:* The principal thrust of this regulation is to prevent and minimize the destruction of ecosystem through fire outbreak and burning of any materials that may affect the health of the ecosystem through the emission of hazardous air pollutants.
- *National Environmental (Electrical/Electronic Sector) Regulations, 2011, S.I.23:* The main purpose of this regulation is to ensure that best practices are applied and maintained in the operation of electrical and electronic equipment in order to safeguard the Nigerian environment against pollution hazards.
- *National Environmental (Soil Erosion and Flood Control) Regulations 2011, S. I. 12:* The overall objective of this regulation is to regulate all earthing-disturbing activities, practices or developments for non-agricultural, commercial, industrial and residential purposes.
- *National Environmental (Protection of Endangered Species in International Trade) Regulations, S. I. 11, 2011:* The major objective of this regulation is to protect species of endangered wildlife from extinction through the prohibition of trade, importation, etc.
- *National Environmental (Control of Alien and Invasive Species) Regulations, S. I. 32, 2013:* This regulation seeks to prevent the decline, minimize the modification and destruction of ecosystem, and human health caused by alien and invasive species.
- *National Environmental (Air Quality Control) Regulations, S. I. 64, 2013:* The objective of this regulation is to ensure the control of air pollutants that may affect the ambient environment.

1.6.1.3 Federal Ministry of Power, Works and Housing

The Federal Ministry of Power, Works and Housing is the policy making arm of the Federal Government with the responsibility for the provision of power in the country. The Ministry is guided by the provisions of the Electricity Act No 28 of 1988, the National Electric Power Policy, 2001, the Electric Power Sector Reform Act, 2005, the Roadmap for Power Sector Reform, 2010, and the National Energy Policy, 2013. These policies are briefly described below:

❖ *The National Electric Power Policy (NEPP), 2001*

In order to ensure a safe, steady, reliable and progressively improved electric power sector in Nigeria, the Electric Power Reform Implementation Committee (EPIC) was inaugurated by the BPE and resulted in Federal Executive Council (FEC) of Nigeria approving the National Electric Power Policy in September 2001, which recommended, amongst others: establishment of the electric power sector regulator and the privatization of the electric power sector.

❖ *Electric Power Sector Reform Act 2005*

The Electric Power Sector Reform Act No. 6 of 2005 provides for the licensing and the regulation of the generation, transmission, distribution and supply of electricity. Part IV of the Act contains requirements for licensing and stipulates that no person may construct, own or undertake any of the following activities without a license, unless the generating capacity and distribution capacity is below 1 MW and 100 kilowatts (KW) respectively for electricity generation, excluding captive generation, electricity transmission, system operation, electricity distribution and trading in electricity.

❖ *The National Energy Policy (NEP) 2013*

The National Energy Policy (NEP) 2013, a revised version of the NEP 2003, emphasizes the effective and efficient use of energy and proposes major areas to be considered for energy efficiency and conservation including amongst others: transportation, services/commercial sector, and energy efficient building designs.

❖ *The National Energy Efficiency Action Plans of Nigeria*

The first version of the National Energy Efficiency Action Plans (NEEAP) for Nigeria (2015 -2030) was approved on July 14, 2016 by the National Council on Power (NACOP). It has been formulated within the framework of United Nations' Sustainable Energy for All (SE4All) and adopted by the Inter-Ministerial Committee on Renewable Energy and Energy Efficiency (ICREEE).

The NEEAP includes baseline data and information on energy efficiency activities and programmes in Nigeria, barriers to the development and promotion of energy efficiency in the country and suggested achievable energy efficiency targets, including gender disaggregated indicators, based on national potentials and socio-economic assessments. The implementation of the NEEAP is being monitored by the Federal Ministry of Power, Works, and Housing.

❖ *Rural Electrification Agency*

The Rural Electrification Agency was set up by Section 88 of the Electric Power Sector Reform Act 2005 as the Implementing Agency of the FGN tasked with electrification of rural and unserved communities. The mission is to provide access

to reliable electric power supply for rural dwellers irrespective of where they live and what they do, in a way that would allow for reasonable return on investment through appropriate tariff that is economically responsive and supportive of the average rural customer.

1.6.1.4 Nigerian Electricity Regulatory Commission (NERC)

The Nigerian Electricity Regulatory Commission (NERC) is an independent regulatory agency inaugurated on October 31, 2005. The Commission is mandated to carry out the following, amongst others: i) monitor and regulate the activities of the electricity industry in Nigeria; ii) issue licenses to market participants; iii) ensure compliance with market rules and operating guidelines.

1.6.1.5 Endangered Species Act 1985

The FGN enacted the Endangered Species (Control of International Trade and Traffic) Act 11, 1985 which makes, amongst others, the provisions for the conservation, management and protection of the country's endangered species. Section 1 of the Act prohibits the hunting, capture and trade of endangered species.

1.6.1.6 Harmful Waste (Special Criminal Provisions) Act CAP H1 LFN 2004

The Harmful Waste (Special Criminal Provisions) Act CAP H1 LFN 2004 prohibits and declares unlawful all activities relating to the purchase, sale, importation, transit, transportation, deposit, storage of harmful wastes. Appropriate penalties for contravention are prescribed.

1.6.1.7 Nigerian Urban and Regional Planning Act CAP N138 LFN, 2004

This Act establishes a Development Control Department (DCD) charged with the responsibility for matters relating to development control and implementation of physical development plans at Federal, State and Local Government levels within their respective jurisdiction.

1.6.1.8 Criminal Code Act, CAP C38 LFN 2004

The Act contains the basic criminal law offences that relate to damage to the environment, public health and natural resources. Some environmental offences include: causing a public nuisance; fouling the water of any spring, stream, well or reservoir of a place; and violating the atmosphere in any place so as to make it noxious to the health of persons in general in the neighbourhood.

1.6.1.9 Labour Act CAP L1, LFN 2004

The Labour Act is the primary law protecting the employment rights of individual workers. The Act covers protection of wages, contracts, employment terms and conditions, and recruitment; and classifies types of workers and special workers.

1.6.1.10 National Policy on Occupational Safety and Health

Section 17(3c) of the constitution of the Federal Republic of Nigeria (1999) stipulates that the health, safety and welfare of all persons in employment must be safeguarded and not endangered or abused.

1.6.1.11 Land Use Act CAP L5 LFN 2004

Section 1 of the Act vests the entire land in any state in the Governor of the State. The Act also stipulates the procedures the State must follow to clear the land, and define the compensatory measures the State must implement in order to compensate any affected person. The proposed solar-hybrid power plant and associated infrastructure will be sited within the land property owned by MOUAU. No additional land outside the University campus will be expropriated for the Project.

1.6.1.12 Violence Against Persons (Prohibition) Act, 2015

The Violence Against Persons (Prohibition) Act (VAPP) was passed into law in May, 2015. The Act was necessitated as a result of agitations for protection of persons against different forms of violence. The Act has strengthened advocacy against rape, female genital mutilation, partner battery, stalking, harmful widowhood practices while prohibiting all forms of violence, including physical, sexual, psychological, domestic, harmful traditional practices and discrimination against persons. It also provides maximum protection and effective remedies for victims and punishment of offenders. The Act is a key instrument for addressing GBV in Nigeria.

1.6.1.13 Employees Compensation Act, 2010

The Employee's Compensation Act, 2010 was passed into law to provide comprehensive compensation to employees who suffer from occupational diseases or sustain injuries arising from accidents at workplace or in the course of employment. The Act repeals the Workmen's Compensation Act Cap. W6 Laws of the Federation of Nigeria, 2004.

1.6.1.14 National Guidelines for Decommissioning of Facilities in Nigeria (2017)

The purpose of this guideline is to provide clear directions and guidance on the step by step process involved in decommissioning a facility in Nigeria. The guideline is to aid in achieving an effective and environmentally sustainable decommissioning process that shall be compatible with intended future land use on health concerns and environmental impacts.

1.6.1.15 Natural Resources Conservation Act CAP 349 LFN 1990

The Natural Resources Conservation Act CAP 268 LFN 1990 is the most direct existing piece of legislation on natural resources conservation. The Act establishes the Natural Resources Conservation Council, which is empowered to address soil,

water, forestry, fisheries and wildlife conservation by formulating and implementing policies, programmes and projects on conservation of the country's natural resources.

1.6.1.16 Public Health Law Cap 103 LFN 1990

Public Health Law examines the authority of the government at various jurisdictional levels to improve the health of the general population within societal limits and norms. The State is empowered to protect and improve the environment and safeguard the water, air and land, forest and wildlife of Nigeria. The law prohibits the public or private sector of the economy not to undertake or embark on or authorize projects or activities without prior consideration of the effect on the environment.

1.6.1.17 Energy Commission of Nigeria Act CAP 109 LFN 1990

The Act was promulgated to create the Energy Commission of Nigeria (ECN) with responsibility for coordinating and general surveillance over the systematic development of the various energy resources of Nigeria. Subject to this Act, the ECN is charged with the responsibility for the strategic planning and co-ordination of national policies in the field of energy in all its ramifications. The mandates of ECN include statistical analysis of Electricity Generation, Transmission and Distribution.

1.6.2 State and Local Government Environmental Authorities

In Nigeria, States and local government councils are empowered under the law to set up their own environmental protection bodies for the purpose of maintaining good environmental quality in the areas of related pollutants under their control.

The proposed Project will be located within MOUAU campus in Ikwuano Local Government Area (LGA) of Abia State. The key State and local government administrative authorities with statutory functions related to the Project are briefly described below:

❖ *Abia State Ministry of the Environment*

The Abia State Ministry of the Environment is responsible for the protection and management of the environment in Abia State. The authority administers the various laws of Abia State on environmental protection.

The statutory functions and responsibilities of the Ministry are enunciated in the National Policy on Environment are as follows:

- Co-ordination of environmental protection and natural resources conservation for sustainable development.
- Securing quality environment adequate for good health and wellbeing.

- Promotion of sustainable natural resources and forest reserves.
- Restoration and maintenance of the eco-system and preservation of bio-diversity.
- Raising of public awareness and promotion of understanding of linkages between environment and development,
- Co-operation with Government bodies and international organizations on environmental matters,
- Flood and erosion Control
- Pollution Control and environmental Health.

❖ *Abia State Environmental Protection Agency (ASEPA)*

The Abia State Environmental Protection Agency ASEPA is charged with the responsibility for managing wastes generated in the State.

❖ *Ikwuano Local Government Council*

The Local Government Council has an Environmental Health Department which ensures compliance with environmental sanitation policy of 2005, which includes maintaining good housekeeping and proper management of waste, amongst others.

1.6.3 International Guidelines, Conventions and Industry Codes

An overview of international guidelines, conventions and industry codes that are relevant to the proposed Project is provided in the sub-sections below:

1.6.3.1 International Guidelines and Standards

❖ *The World Bank Safeguard Policies*

The environmental and social safeguard policies of the World Bank are the fulcrum of its support towards sustainable poverty reduction, particularly in developing countries. The policies aimed at preventing and mitigating undue harm to the people and the environment in the development process. As indicated in Table 1.1, there are a total of ten (10) environmental and social safeguard policies of the World Bank, of which only Operational Policy (OP) 4.01 – Environmental Assessment- is triggered by the proposed Project, and its requirements have been taken into consideration in the ESIA study.

Table 1.1: Applicability of the World Bank Safeguard Policies to the proposed Project

S/N	World Bank Safeguard Policies	Scope/ Requirement	Safeguard triggered by the proposed Project	Justification	Sections of the ESIA report that address the requirements
1.	Environmental Assessment (OP/BP 4.01)	The World Bank requires Environmental Assessment (EA) of projects proposed for Bank financing to help ensure that they are environmentally sound and sustainable, and thus to improve decision making.	Yes	The proposed Project in MOUAU under the FGN's EEP Phase II has associated environmental and social aspects which may affect the environment. Thus, this ESIA study has been conducted to ensure that the potential environmental and social impacts/ risks of the proposed Project are identified and managed appropriately.	Chapter 3 – Project Description Chapter 4 – Description of the Environment Chapter 5 – Potential and Associated Impact Chapter 6 – Mitigation Measures Chapter 7 – Environmental and Social Management Plan
2.	Forests (OP/BP 4.36)	Operational Policy on Forests (OP 4.36) is proactive in both identifying and protecting critical forest conservation areas and in supporting improved forest management in production forests outside these areas. The Forests Policy covers all projects that affect natural or planted forests, whether positively or negatively	No	There are no natural or planted forests within the Project site and its immediate surroundings environment that would be affected by the proposed Project.	-
3.	Involuntary Resettlement (OP/BP 4.12)	The Involuntary Resettlement Policy (OP/BP 4.12) applies to projects involving either (i) the involuntary taking of land for project purposes that leads to physical relocation, loss of assets, or loss of income sources or livelihoods for the affected persons; or (ii) the involuntary restriction of access to legally designated	Yes	The proposed solar-hybrid power plant and associated infrastructure will be sited within the land property owned by MOUAU. No additional land outside the University campus will be expropriated for the Project.	-

S/N	World Bank Safeguard Policies	Scope/ Requirement	Safeguard triggered by the proposed Project	Justification	Sections of the ESIA report that address the requirements
		protected areas that leads to adverse impacts on the livelihoods of the affected persons. To address these impacts, the policy requires the preparation of (i) either a Resettlement Plan or Resettlement Policy Framework in the case of involuntary land taking; and (ii) a Process Framework in the case of involuntary restriction of access to the natural resources within parks and protected areas.		However, it was noted during site visit that the Project site was being used for farming demonstration by some of the University students (as part of their coursework) and also temporarily by some non-teaching staff in the University.	
4.	Indigenous Peoples (OP/BP 4.10)	The Indigenous Peoples Policy (OP/BP 4.10) specifies how Indigenous Peoples need to be consulted and involved in the design of projects that may affect them (positively or negatively). Key requirements of OP 4.10 are social assessment; free, prior, and informed consultations leading to broad community support to the project; and development and disclosure of an Indigenous Peoples Plan or Planning Framework.	No	The people in the Project's area of influence are not considered as Indigenous Peoples as defined by the World Bank.	-
5.	Safety of Dams (OP/BP 4.37)	This policy (OP 4.37) applies to projects that construct, rehabilitate, or substantially depend upon large or high-hazard dams, whether these dams are for hydropower, water supply, or other functions (including mine tailings containment). The Bank requires that such projects adopt and implement certain dam safety measures.	No	The proposed Project is not in any way linked to any known dam.	-
6.	Pest Management	The Pest Management Policy (OP 4.09) applies	No	The development	-

S/N	World Bank Safeguard Policies	Scope/ Requirement	Safeguard triggered by the proposed Project	Justification	Sections of the ESIA report that address the requirements
	(OP 4.09)	to projects that (i) involve (through World Bank or counterpart funds) the procurement of pesticides or pesticide application equipment; (ii) would lead to substantially increased pesticide use; or (iii) would maintain or expand pest management practices that are unsustainable or risky from an environmental or health standpoint. In Bank-financed projects, the borrower is required to address pest management issues in the context of the project's environmental assessment		and operation of the proposed Project will not involve substantial use of pesticides.	
7.	Physical Cultural Resources (OP/BP 4.11)	<p>This policy applies to projects that might affect sites and objects of archaeological, paleontological, historical, architectural, religious, aesthetic, or other cultural significance.</p> <p>It is required that the physical cultural resources component of the EA includes an investigation and inventory of physical cultural resources likely to be affected by the project; documentation of the significance of such physical cultural resources; and assessment of the nature and extent of potential impacts on these resources.</p>	No	Based on field observations, documents review and interviews, there are no cultural sites within and around the Project site.	-
8.	Natural Habitats (OP/BP 4.04)	The Natural Habitats Policy (OP/BP 4.04) covers projects that affect natural forests or other non-forest natural ecosystems, with special focus on those projects that might lead to significant loss or degradation of	No	The Project site is characterized by secondary vegetation, dominated by grasses (refer to Chapter 3 of this report for sample photographs of	-

S/N	World Bank Safeguard Policies	Scope/ Requirement	Safeguard triggered by the proposed Project	Justification	Sections of the ESIA report that address the requirements
		natural habitats. The Bank supports, and expects such projects to apply, a precautionary approach to natural resource management to ensure opportunities for environmentally sustainable development		the Project site).	
9.	Projects in Disputed Areas (OP/BP 7.60)	This policy prescribes special consultation and due diligence procedures for any projects proposed in geographic areas that are disputed between two or more countries.	No	The Project site does not fall in a disputed location.	-
10.	Projects on International Waterways (OP 7.50)	This policy (OP 7.50) covers projects that could appreciably affect international waterways, or the quantity or quality of water in more than one country.	No	There are no known international waterways within the Project's Area of Influence that could be affected by the proposed Project.	-

❖ *World Bank Group Environmental, Health and Safety (EHS) Guidelines*

The World Bank Group EHS Guidelines are technical reference documents that include the World Bank Group expectations regarding industrial pollution management performance. The EHS Guidelines are designed to assist managers and decision makers with relevant industry background and technical information. This information supports actions aimed at avoiding, reducing, and controlling potential EHS impacts during the construction, operation, and decommissioning phase of a project. The EHS Guidelines serve as a technical reference source to support the implementation of the World Bank policies and procedures, particularly in those aspects related to pollution prevention and occupational and community health and safety.

The World Bank EHS Guidelines relevant to the proposed Project are:

- The World Bank Group EHS General Guidelines; and
- The World Bank Group EHS Guidelines for Electric Power Transmission and Distribution

The General EHS Guidelines provide guidance to users on common EHS issues potentially applicable to all industry sectors. It contains management measures for the following EHS issues associated with a project under the following headings:

- Air emissions
- Noise
- Ambient water quality
- Water conservation
- Energy conservation
- Hazardous materials management
- Waste management
- Occupational health and safety
- Community health and safety
- Construction and decommissioning.

The EHS Guideline for Electric Power Transmission and Distribution provides guidance applicable to the power project facilities that will involve power transmission and distribution.

The E&S management measures documented in the relevant World Bank EHS Guideline form part of the recommended mitigation measures to address the identified impacts of the proposed Project, as detailed in Chapters 6 and 7.

1.6.3.2 International Conventions

The Nigerian Government is an important player in the international support for the protection of the environment. As such, the country is a signatory to some international laws and conventions, which are targeted towards conservation and protection of the environment in order to ensure sustainable development. The international conventions (ratified by Nigeria) and regulations that are relevant to the proposed Project include:

❖ *African Convention on the Conservation of Nature and Natural Resources*

The African Convention on the Conservation of Nature and Natural Resources was adopted in Algiers, Algeria, on September 15, 1968 and entered into force on June 16, 1969. The Convention stipulates that the contracting States shall undertake to adopt the measures necessary to ensure conservation, utilization and development of soil, water, flora and fauna resources in accordance with scientific principles and with due regard to the best interest of the people.

❖ *The Minamata Convention on Mercury*

The Minamata Convention on Mercury is a global treaty to protect human health and the environment from the adverse effects of mercury. The Minamata Convention

was adopted in 2013 and entered into force in 2017. The international treaty is designed to protect human health and the environment from anthropogenic emissions and releases of mercury and mercury compounds by member countries.

❖ *Basel Convention on the Control of Trans-boundary Movement of Hazardous Wastes and their Disposal*

The Convention was adopted on March 22, 1989 and entered into force on May, 1989. It focuses attention on the hazards of the generation and disposal of hazardous wastes. The Convention defines the wastes to be regulated and controlled in order to protect human and environmental health against their adverse effects.

❖ *The United Nations Convention on Biological Diversity*

The Convention was adopted in 1994. The objectives of the Convention include the conservation of biological diversity, the sustainable use of its components and the fair and equitable sharing of benefits arising out of the utilization of genetic resources.

❖ *The United Nations Framework Convention on Climate Change*

The Convention on Climate Change was adopted in 1992 during the Rio Earth Summit in Rio De Janeiro, Brazil, and entered into force in 1994 to limit Greenhouse Gas (GHG) emissions.

❖ *Protocol to the African Charter on Human and Peoples' Rights on the Rights of Women in Africa (Maputo Protocol)*

This calls on states to protect rights of women and girls, such as property rights, rights to a consensual marriage, protection against child marriage, widows' rights, inheritance rights, and protection against all forms of violence. Nigeria ratified this protocol in 2004 to address the historical discrimination and marginalization of women and girls, including GBV.

❖ *International Health Regulations (2005)*

The International Health Regulations (IHR) is an international legal instrument that is binding on 196 countries across the globe, including all the member states of World Health Organisation (WHO). This binding instrument of international law entered into force on 15 June 2007. The purpose and scope is "to prevent, protect against, control and provide a public health response to the international spread of disease in ways that are commensurate with and restricted to public health risks and which avoid unnecessary interference with international traffic and trade".

❖ *Declaration of the United Nations Conference on Human Environment*

The principles of this Declaration relevant to the proposed Project are summarized below:

Principle 2: The natural resources of the earth, including the air, water, land, flora and fauna especially representative samples of natural ecosystems, must be safeguarded for the benefit of present and future generations through careful planning or management, as appropriate.

Principle 3: The capacity of the earth to produce vital renewable resources must be maintained and, wherever practicable, restored or improved.

Principle 4: Nature conservation, including wildlife, must receive importance in planning for economic development.

Principle 15: Planning must be applied to human settlements and urbanization with a view to avoiding adverse effects on the environment and obtaining maximum social, economic and environmental benefits for all.

Principle 18: Science and technology, as part of their contribution to economic and social development, must be applied to the identification, avoidance and control of environmental risks and the solution of environmental problems and for the common good of mankind.

❖ *International Labour Organisation (ILO): ILO-OSH 2001 – Guidelines on Occupational Safety and Health (OSH) Management Systems*

These guidelines call for coherent policies to protect workers from occupational hazards and risks while improving productivity. The guidelines present practical approaches and tools for assisting organizations, competent national institutions, employers, workers and other social partners in establishing, implementing and improving occupational safety and health management systems, with the aim of reducing work-related injuries, ill health, diseases, incidents and deaths. Nigeria ratified the guidelines in 2001.

1.6.3.3 Industry Codes and Standards

❖ *International Electrochemical Commission (IEC)*

The IEC Technical Specification 62257 series contains recommendations for small renewable energy and hybrid systems for rural electrification projects. It outlines international best practice solutions to support energy access in developing countries across a range of technologies. The purpose of this series is to assist renewable energy project managers, engineers and system designers as well as operators to choose the right system for the right place and to design, operate and maintain the system.

1.7 Institutional Arrangements for Environmental and Social Management

The proposed Project is under the FGN's EEP Phase II, being implemented by REA. REA was set up by Section 88 of the Electric Power Sector Reform Act 2005, and its Board and Management were inaugurated on March 16, 2006.

REA will lead the design, installation, operation, and maintenance of the Project while MOUUAU, through its Department of Works and Physical Planning, is responsible for land allocation for the Project. REA is responsible for selecting Engineering, Procurement and Construction (EPC) contractor (through competitive process) to build, operate and maintain the proposed power plant, and also build and equip the associated training center. The selected EPC will also be considered for a ten-year operation and maintenance (O&M) contract for the power plant. In the long run, the University will be responsible for operating and maintaining the Project.

REA has established a Project Management Unit (PMU) which includes experienced Environmental and Social Safeguard Specialists. The REA-PMU will provide oversight functions for the management of potential environmental and social issues associated with the Project throughout its life cycle. The PMU, in conjunction with the University's Department of Works and Physical Planning, will monitor the hired contractor's E&S performance.

The implementation of mitigation measures for potential environmental and social impacts associated with the Project (at various stages) will also be monitored by FMEnv, NESREA, Abia State Ministry of Environment and other relevant regulatory agencies, as part of their statutory responsibilities.

In addition, the World Bank will provide overall supervision, facilitation and coordination of the Project, and monitor Project performance indicators. Further information on E&S risk management process for the Project is provided in Chapter 7 of this report.

1.8 Report Structure

In line with the FMEnv guidelines, this report is structured as follows:

- **Preliminary Sections:** containing table of contents, lists of ESIA preparers, Executive Summary, amongst others.

- **Chapter One:** Introduction containing an overview of the proposed Project, the ESIA objectives and study approach and applicable legal and administrative framework.
- **Chapter Two:** Project Justification containing a rationale for the proposed Project as well as the analysis of Project alternatives and development options.
- **Chapter Three:** Project Description containing the technical elements of the Project. It concisely describes the proposed Project and its geographic and temporal context, including the Project's associated infrastructure.
- **Chapter Four:** Description of the Environment. It details the baseline data that is relevant to decisions about the Project location, design, development and operation.
- **Chapter Five:** Potential and Associated Impacts. This takes into account all relevant environmental and social risks and impacts of the proposed Project, including cumulative impacts.
- **Chapter Six:** Mitigation measures for the identified negative environmental and social impacts, as well as the enhancement measures for the identified positive impacts.
- **Chapter Seven:** is the ESMP. It summarizes the key environmental and social measures and actions and the timeframe including responsibility for the implementation of the recommended measures.
- **Chapter Eight:** presents an overview of remediation / decommissioning plan after Project closure.
- **Chapter Nine:** Conclusion and Recommendations

The report also includes references and appendices.

CHAPTER TWO:
PROJECT JUSTIFICATION

CHAPTER TWO

PROJECT JUSTIFICATION

This chapter presents the rationale for the proposed 3.0 MW solar-hybrid power plant and associated infrastructure in Michael Okpara University of Agriculture, Umudike (MOUUAU), Abia State, Nigeria as part of the Federal Government of Nigeria (FGN) Energizing Education Programme (EEP) Phase II. It also includes the description of alternatives and development options considered for the proposed Project.

2.1 Need for the Project

The Federal Universities in Nigeria remain the top choice for a large percentage of students seeking admission into tertiary institutions in the country. However, inadequate power supply from the grid is a major challenge facing many of these universities (for example, the energy demand audit conducted by REA and NUC at MOUUAU in 2019 reveals that the University receives an average of 17 hours of grid supplied power daily). To cope with the situation, most of the universities rely on diesel-fuel generators for power generation, with significant economic and environmental implications.

Part of the FGN's initiatives to address inadequate power supply in the country is the Nigeria Electrification Project (NEP). NEP is an innovative programme that seeks to provide electricity access to off-grid communities across the country through renewable power sources. It is being implemented by REA and co-financed by the World Bank.

One of the components of the NEP is EEP, with the objective of providing dedicated, clean and reliable power supply to Federal Universities and affiliated University Teaching Hospitals across the country. However, the current phase covers 7 universities and 2 affiliated teaching hospitals. Also, the EEP is part of measures in ensuring that Nigeria achieves its carbon emission targets (20 % - 30 % carbon emission reduction by the year 2030) as contained in its Nationally Determined Contributions (NDC), under the Paris Agreement.

The proposed Project in MOUUAU is part of the FGN's EEP Phase II, under NEP. The Project will help to significantly address the power supply challenges currently facing the University, which will also lead to many positive spill-over effects. The associated infrastructure such as the training centre to be provided as part of the Project would enhance learning in renewable energy leading to certification, while

the street lighting will improve security within the campus as a result of proper illumination.

2.2 Value of the Project

NEP is being co-financed by the World Bank through a \$350 million loan which is approximately One hundred and thirty-three billion, four hundred and twenty million naira (₦133,420,000,000¹). However, \$105 million being about forty billion, twenty-six million naira (₦40,026,000,000) has been allocated for the implementation of EEP as a component of NEP. The capital expenditure required for the proposed Project in MOUAU will be obtained from the \$105 million.

2.3 Project Benefits

The proposed Project is envisaged to have a range of associated benefits, since the importance of gaining access to reliable and steady power supply cannot be over-emphasized. Some of the benefits are a function of the objectives of the Project, while others are a function of the way in which the Project is designed to meet its objectives.

The potential benefits of the proposed Project include but are not necessarily limited to the following:

- Stimulation of academic and research activities within the University as a result of access to constant and reliable power supply, thereby promoting educational advancement.
- Reduction in fossil fuel consumption by the University thereby leading to reduction in carbon emissions and improvement in eco-balance. The University's average monthly diesel consumption is 33,000 litres (REA Energy Audit Report, 2019).
- Significant reduction in the cost of power generation by the University through diesel-fuel generators. The University has 44 generators and spends ₦8,085,000 on diesel monthly to self-generate 8045 kW of power 6 hours daily (REA Energy Audit Report, 2019). Such savings would be used for other undertakings that will benefit the University.
- Increase in social interactions within the University. There will be enhanced security in the University as a result of more streetlights for illumination which would help keep off opportunistic crimes and gender-based violence.
- Enhancement of learning in renewable energy as a result of training centre to be provided as part of the Project.
- Improvement in livelihood enhancing activities within the University.

¹ Central Bank of Nigeria (CBN) November 2020 exchange rate of ₦381 to 1\$

- Direct and indirect employment opportunities during Project development and operation. The employment opportunities will lead to acquisition of new skills and introduction of all manners of income generating spill-over effects.
- Increase in local and regional economy through award of contracts and purchase of supplies for Project development.
- Increase in financial and technical collaborations between the FGN, the University, REA, World Bank and other relevant Ministries, Departments and Agencies (MDAs).
- Contributing to the Nigeria's NDC to cut carbon emission by 20 % to 30 % by the year 2030, under the Paris Agreement.

2.4 Envisaged Sustainability

2.4.1 Technical Sustainability

The Project development shall be handled by qualified and experienced EPC contractor (to be selected by REA through a competitive process) according to pre-established standards and procedures. The design and construction phase of the Project shall be overseen by qualified engineers from REA and the Department of Works and Physical Planning in MOUAU. In addition, standard operating manuals and appropriate documentation regarding the operation and maintenance of the Project shall be developed and put in place by the EPC Contractor. These documents will be used as the basis for providing facility-specific training to relevant personnel prior to start-up to further ensure technical sustainability of the Project. In addition, adequate capacity building shall be provided to the University personnel that will be in charge of the day-to-day operation of the Project in the long run.

Upon completion of the construction phase, an O&M contractor will be engaged to operate and maintain the Project, in conjunction with the team from MOUAU's Works and Physical Planning Department. A. In addition, adequate capacity building shall be provided to the University personnel that will work with the O&M Contractor for the day-to-day operations of the Project in the long run.

2.4.2 Environmental Sustainability

The environmental sustainability measures for the Project include the use of renewable sources of energy (such as solar) for electricity generation (with negligible greenhouse gas (GHG) emissions compared to fossil fuel-burning power plants). Using data from Azura Edo 450 MW natural gas-fired thermal power plant project (Azura 2012), about 9.0-kilo tonnes (kt) of CO₂ equivalent per year will be saved from being emitted into the atmosphere as a result of the proposed 3.0 MW Solar PV plant. The CO₂ value would even be more if the proposed plant were to be diesel or coal-fired. The avoided emissions can also be used to earn carbon credits that can be traded in the voluntary carbon market.

The project is also in line with the FGN's efforts to keep GHG emissions at the barest minimum, as part of efforts towards climate change mitigation and adaptation. According to WRI CAIT, Nigeria's GHG emissions increased by 25% between 1990 and 2014, averaging 1% annually, while GDP grew 245%, averaging 5.5% annually. Although GDP grew faster than GHG emissions, in 2014, Nigeria's emissions relative to GDP were 1.6 times the world average, indicating the potential for improvement (USAID, 2019). Thus, the adoption of renewable energy for power generation – a critical need for Nigeria's development, is a key policy direction of the FGN.

In addition, the establishment of REA-PMU (which includes experienced Environmental and Social Safeguards Specialists) to oversee the implementation of the Project will contribute to environmental sustainability of the Project. More so, this ESIA study undertaken at the early stage of the Project development phase (and the commitment to implement the recommended mitigation measures and the ESMP developed as part of the ESIA) is geared towards ensuring the environmental sustainability of the Project.

2.4.3 Economic Sustainability

The proposed Project is part of the FGN's EEP initiative, a component of NEP. NEP is being funded by the World Bank with Three Hundred and Fifty Million US Dollars (\$350,000,000) loan, of which One Hundred and Five Million US Dollars (\$105,000,000) is allocated for projects under the EEP. The proposed Project in MOUAU, as part of the EEP Phase II, will be financed from the NEP fund. Upon completion, the Project will significantly reduce the use of diesel generators in the University thereby saving costs on diesel fuel and generator maintenance, amongst others. Also, the monthly payment to distribution company (Enugu Electricity Distribution Company) for power consumption through the grid would stop (the University consumes an average of 229116.4kWh monthly from the grid). Part of such savings will be used for the maintenance of the Project facilities in the long run.

A cost-reflective service charge (to be determined based on consultation with University management and users) shall be implemented for all facilities within the University campus. Private business establishments within the University campus shall be allowed to connect to the power Project and metered for billing to generate additional revenue to the University. The generated funds shall be used to sustain the operational costs of the project as well as for the procurement of project components that may be replaced (e.g. spent batteries, panels, etc.) in the future. Additionally, the Project will enhance the University's Internally Generated Revenue (IGR) for other development activities and minimize dependency on allocation from the Federal Government.

2.4.4 Social Sustainability

Stakeholder consultation has been carried out as part of the ESIA process in ensuring that all relevant stakeholders are presented with the opportunity to provide input into the Project at the early stage. This has also assisted in laying a good foundation for building relationship with the stakeholders. In addition, a Stakeholder Engagement Plan (SEP) has been developed as part of the ESIA study to ensure continuous engagement with relevant stakeholders throughout the Project life cycle. Also, a grievance redress mechanism (GRM) has been developed by REA for the Project. The GRM provides the communication channel to receive any complaints from stakeholders on the proposed Project and ensures that they are timely and adequately addressed. Details on stakeholder consultations carried out till date on the proposed Project are provided in Chapter 4 of this report.

Furthermore, REA-PMU will establish a grievance redress mechanisms (GRM) that will allow general public in the project area, affected communities or individuals, and PAPs to file complaints and to receive responses in a timely manner. The system will also record and consolidate complaints and their follow-up. This system will, be designed for handling complaints perceived to be generated by the project or its personnel. It may also include disagreements about compensation and other related matters (NEP ESMF, 2018).

2.5 Project Alternatives

2.5.1 Site Alternatives

An approximately 5.0 hectares of land within the MOUUAU campus has been allocated by the University authority for the proposed Project. The preferred site is located about 50m from the Vice Chancellor and Principal Officers Quarters. The Project site has been selected based on a number of considerations including: i) accessibility - the Project site can easily be accessed through the existing road networks; ii) security; iii) absence of any physical structure that could be affected by the proposed Project; iv) absence of any rocky outcrops on the site that could pose constraints to the solar panels to be installed; v) absence of any ecologically sensitive areas and/or cultural resources within and around the Project site.

Other candidate sites considered within the University campus for the proposed Project were rejected due to some factors such as: i) presence of physical structures; ii) far distance from the existing switch yard; iii) poor accessibility; iv) technical considerations for installation of solar panels, for example, topography.

2.5.2 Alternatives Considered within the Context of the proposed Solar-Hybrid Power Plant

The power plant to be provided as part of proposed Project in MOUUAU has been conceptualized to be a renewable energy source (solar technology) since that is part

of the objectives of the EEP initiative (i.e. carbon emission reduction). Thus, this section specifically focuses on the alternatives considered within the proposed solar-hybrid power plant and eliminates discussion on other possible sources of power generation in Nigeria such as the use of natural gas fired power plant, coal-fired plant, oil-fuel plant, etc.

2.5.2.1 Overview

Solar power generation is currently one of the fastest growing areas in renewable energy. Beyond panel production, it does not emit any significant greenhouse gases (GHGs). Compared to alternative renewable generation technologies such as wind turbines or biofuel generators, Solar energy is produced by converting the sun's radiation – a process void of any smoke, gas, or other chemical by-product, which makes this technology to meet the clean development mechanism of the Kyoto Protocol. This is the main driving force behind all green energy technology, as nations attempt to meet climate change obligations in curbing emissions.

The use of solar energy for the proposed power plant in MOUAU will significantly avoid the generation of GHG emissions associated with fossil-fuel power plants. Thus, the proposed Project will help contribute to Nigeria's Nationally Determined Contributions on climate change. In addition, the moderate solar irradiation in Abia State (as indicated in Figure 2.1) will be able to support the proposed power plant.

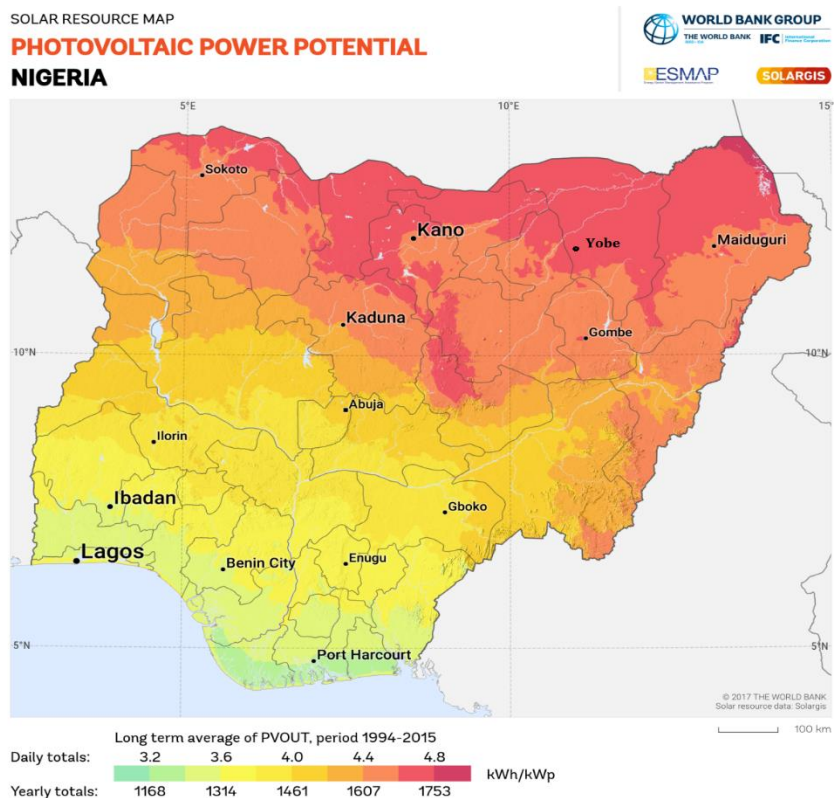

Figure 2.1: Photovoltaic power potential of Nigeria
 Source: © 2017 The World Bank, Solar resource data: Solargis

2.5.2.2 Solar Power Technology Alternatives

The solar technologies considered for the proposed power plant in MOUAU are:

- Concentrated Solar Power (CSP) Systems
- Photovoltaic (PV) Solar Panels

However, the preferred option for the proposed power plant is the use of PV Solar Panel since it is highly flexible and requires low installation and maintenance cost in comparison to CSP technology. Water requirement for PV system is also low when compared to CSP system.

The comparison between CPS and PV Solar technologies considered for the Project is summarized in Table 2.1.

Table 2.1: Comparison between CSP and PV Solar Technology

Features	CSP Technology	PV Technology
Description	CSP technology uses concentrated radiation from the sun, to heat a liquid substance which is used to generate steam which in turn passes through a steam-turbine to generate electricity. CSP Technology produces electricity through indirect means. Energy output with CSP technology is of AC type.	PV technology uses sunlight through the 'photovoltaic effect' to generate direct electric current (DC). PV Technology produces electricity through direct means. Energy output with PV technology is of DC type but commonly converted to AC through an inverter.
Applications/Scale	CSP is used for utility scale power generation, mostly for Grid Connections, and also supporting conventional thermal power and desalination plants.	PV technology is suitable for off grid small and medium-sized applications, and for utility scale applications
Land requirement	CSP technology is best suited for areas of high direct normal solar radiation. CSP technology requires about 4 hectares of land per MW of capacity	PV technology has a wider geographical area of application. PV technology requires about 2 hectares of land per MW of capacity
Cost	CSP technology has a high installation and maintenance cost compared to PV	PV technology has a low installation and maintenance cost in comparison to CSP
Construction Time	CSP plant construction is technical more complex than PV	Utility scale PV plants are easier to install and require less time than CSP for Plant construction
Water Requirement	Water requirement is variable depending on the CSP technology option adopted. CSP may utilize wet, dry, and hybrid cooling techniques	Typically requires less water than CSP technology. Water is occasionally required for cleaning of dust from the panels.
Design Options	Less flexible in comparison to PV technology. Can be hybridized with fossil fuels like natural gas.	Highly flexible and adaptable to the project specific requirement
Average life span	25 years	25 years
Efficiency	Power production efficiency of CSP technology are as high as 45%	Power production fluctuates with the sunlight's intensity. For practical use this usually requires conversion to certain desired voltages or AC, through the use of inverters.
Environmental Risks	CSP systems have been recorded to pose environmental risks to bird species, which may be killed by the intense heat generated by the concentrated solar radiation which is reflected off the mirrors.	PV systems are considered to be generally benign.

Culled from different online sources

2.5.2.3 PV Panel Alternatives

Solar PV panel is an assembly of photovoltaic cells, also known as solar cells. It is an essential component of a PV system that converts sunlight directly into direct current (DC) electricity. To achieve a required voltage and current, a group of PV panels (also called PV modules) are wired into large array that called PV array. PV panels can be wired together in series and/or parallel to deliver voltage and current in a particular system requires.

The types of solar cells that are commonly used in PV technology are: i) mono-crystalline silicon; ii) poly-crystalline silicon; iii) thin film and iv) bifacial panels. The typical appearance of each of these PV panels is shown in Figures 2.2 to 2.5.

Based on the consideration of cost and efficiency, polycrystalline silicon PV panels are envisaged to be used for the proposed Project.

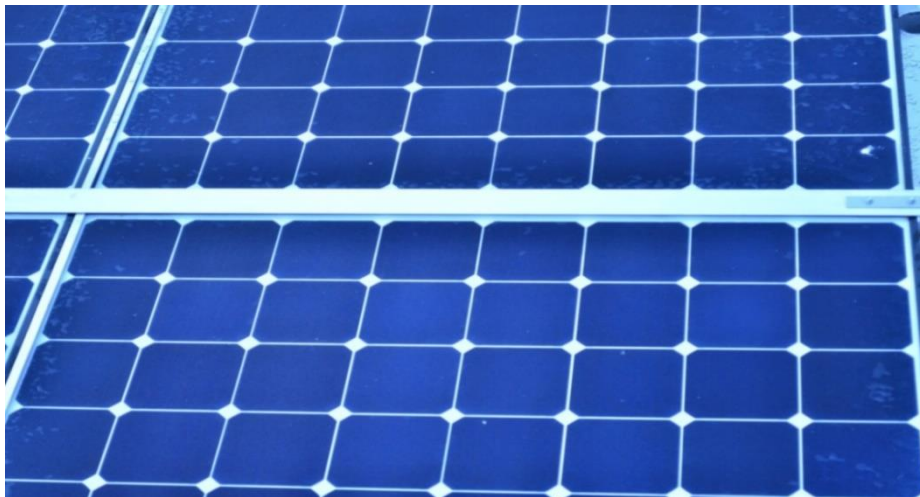

Figure 2.2: Typical appearance of mono-crystalline silicon PV panels



Figure 2.3: Typical Appearance of Polycrystalline Silicon PV panels



Figure 2.4: Typical appearance of Thin-Film CdTe panels



Figure 2.5: Bifacial Solar panels

For the proposed Project, polycrystalline silicon PV panels are envisaged to be used based on considerations of cost and efficiency.

2.5.3 Battery Types Alternative

The proposed solar power plant in MOUAU is an off-grid system, which will involve the storage of power. Storage allows the PV array to continue providing power even when the demand is down, instead of having to disconnect and refrain from generating power. The batteries for the proposed power plant would be required to meet the demands of heavy cycling (charging and discharging) and irregular full recharging. There are a variety of battery types fitted for these requirements; however, four (4) of these batteries are the best available technology for solar power

plants. These are: lead-acid, lithium-ion, flow, and nickel-cadmium batteries. Considerations for choosing a battery include cost, cycle life and installation, and maintenance.

Following the careful consideration of factors such as safety, charging cycles, depth of discharge and life span, lithium-ion batteries are envisioned to be used as the preferred battery for the proposed solar power plant.

An overview of the battery types considered is provided below:

❖ **Lead-Acid Batteries**

These are the oldest and cheapest form of batteries used in solar systems. They are widely used in Solar PV installations due to their wide availability and ability to work in a wide range of conditions. They internally convert hydrogen and oxygen into water and do not require maintenance (Zhang *et al.*, 2016). However, proper disposal of end-of-life lead-acid batteries is important. The lead-acid battery life is typically 3-10 years (Sun *et al.*, 2017).

❖ **Lithium-Ion Batteries**

Lithium-ion batteries can deliver more cycles in their lifetime than lead-acid. They can be lighter and more self-contained than lead-acid batteries. They are solid, and do not require refills or maintenance. The most important benefit lithium-ion provides for solar is its high charge and discharge efficiencies, which help harvest more energy. Lithium-ion batteries also lose less capacity when idle, which is useful in solar installations where energy is only used occasionally. Lithium ion batteries usually have longer lifespan when compared to the lead-acid batteries, average of 5 years.

❖ **Flow Batteries**

The vanadium redox flow battery (VRFB) is the most common technology in this type of batteries. In VRFB, the vanadium electrolyte does not degrade over time, so they can last much longer than other technologies. With other technologies, adding more batteries is the only way to increase hours of storage; however, adding more electrolyte (vanadium) can increase battery size in VRFB (Whitehead *et al.*, 2017).

The VRFB has no cycling limitations, and batteries can be charged and discharged completely without impact on their lifespan. They can last up to 20 years. The recycled vanadium in flow batteries is not toxic and can be reused repeatedly for other purposes, such as in making steel (Whitehead *et al.*, 2017). However, the high cost of vanadium and ion selective membrane within the cell will lead to significant cost implications for the Project.

❖ *Nickel-cadmium Batteries*

Nickel cadmium or NiCd batteries are as old as the lead-acid batteries. Though they may not have the energy density (the power) of other technologies, they provide long life and reliability without complex management systems. They are also as cheap as lead-acid batteries (Shukla and Hariprakash, 2009).

NiCd batteries are rugged batteries with a high life span of up to 20 years (Shukla and Hariprakash, 2009). However, the major disadvantage of NiCd batteries is the relatively low energy density and susceptibility to self-discharge. Thus, making NiCd batteries an unreliable alternative for the proposed Project.

2.6 Project Development Options

2.6.1 No Project Option

One of the reasons for the proposed Project in MOUAU is that the current demand for electricity in the University significantly exceeds generation/supply and, that the current power supply through the grid is unreliable and suffers interruptions. If the Project does not go ahead, access to reliable, safe and cheaper power supply may be difficult to realize. In addition, the potential benefits associated with the Project would not be realized. Furthermore, the no project option would mean that the University will continue to significantly rely on diesel-fuel generators for self-generation of power considering the current situation of electricity supply to the University through the grid. This has serious economic implications to the University and would not also be in line the FGN's efforts in achieving its carbon emission targets. Thus, the No Project option is not considered a viable option to adopt.

2.6.2 Delayed Option

This option implies that the planned Project will be delayed until a much later date. Such option is usually taken when conditions are unfavourable to project implementation such as in war situation, or where the stakeholders are deeply resentful of the Project. Also, if the prevailing economic climate is not quite favourable to the Project, then delayed project option may be feasible. But none of these conditions is applicable.

Indeed, both the economic and the political environments are most favourably disposed towards the Project. The implication of delayed project option will mean that all the preliminary work and associated efforts/costs incurred would have come to nothing. Also, because of inflationary trends, such a delay may result in unanticipated increases in project costs, which may affect the final profit accruable from the Project. The delayed option is considered unviable for the Project.

2.6.3 Go Ahead Option

The inherent benefits of allowing the Project to go ahead as planned are multifarious. The quality of education, capacity for research and innovation, training opportunities, improved security within the University campus, job opportunities for Nigerian professionals, skilled and semi-skilled craftsmen will increase. Thus, the option to go ahead as planned does outweigh the other options as clearly highlighted above.

CHAPTER THREE:
PROJECT DESCRIPTION

CHAPTER THREE

PROJECT DESCRIPTION

3.1 Introduction

This chapter presents the technical description of the proposed Project including the Project location, associated components, power generation and evacuation approach, and development activities. Waste streams associated with the proposed Project over its life cycle, and the proposed handling techniques are also discussed.

3.2 Project Location

3.2.1 About MOUAU

MOUAU is a Federal Government-owned tertiary institution, with its campus situated in Ikwuano Local Government Area of Abia State, Southeastern geo-political region of Nigeria (Figures 3.1 to 3.4).

MOUAU, formerly Federal University of Agriculture, Umudike, was established as a specialized University by the Federal Government of Nigeria via Decree No 48 of 2nd November 1992. It began formal activities on May 1993 with the appointment of the first Council and Vice-Chancellor, Professor Placid C. Njoku on 27th May, 1993, while other key officials of the University were appointed later. Prof. Francis Ogbonnaya Otunta, a distinguished Professor of Mathematics is the 5th and present Vice-Chancellor of the University. He assumed office on Tuesday, March 1, 2016.

The Institution is located in the well-known Agricultural Training and Research town of Umudike, about 9 km from Umuahia town, the capital of Abia State. The major link road to the University is the Umuahia – Ikot Ekpene Federal Road, a direct route to the State capitals of Abia, Akwa - Ibom and Cross River. Being close to Umuahia, the University is linked through a major North- South Express road to most parts of the country.

Currently, the University has eleven (11) colleges namely:

- ❖ College of Agricultural Economics, Rural Sociology and Extension (CAERSE)
- ❖ College of Applied Food Sciences and Tourism
- ❖ College of Animal Science and Animal Production
- ❖ College of Education
- ❖ College of Crop and Soil Science
- ❖ College of Engineering and Engineering Technology
- ❖ College of Natural Resources and Environmental Management
- ❖ College of Management Sciences

- ❖ College of Natural Sciences
- ❖ College of Physical and Applied Sciences
- ❖ College of Veterinary Medicine

As at July 2016, the population of MOUUAU stood at 31,684 persons, consisting of 28,161 undergraduate and postgraduate students and 3,523 administrative staff (academic and non-academic).

3.2.2 Description of the Project Site

An approximately 5.0 ha of land within the University campus has been allocated for the proposed solar-hybrid power plant and the training center. The site is situated along Demonstration Secondary School (DSS) road off Umuahia-Ikot Ekpene road, Umuahia. The Project site lies geographically from Latitude 5.48762°N to 5.48497°N and Longitude 7.54770°E to 7.55298°E, and its boundary is bordered to the north and east by farmlands; to the south by Demonstration Secondary School and MOUUAU Sporting Complex; and to the west by the residential quarters of the Vice Chancellor and principal officials of MOUUAU. A cross-sectional view of the Project site is shown in Plates 3.1 and 3.2.

There are no physical structures within the proposed Project site. At the time of site visit, approximately 60 % of the Project site was being used as farm practice demonstration plots by students of MOUUAU. The exact number of students involved could not be ascertained as at the time of site visit. It was gathered from the University management that the farms plots are usually allocated to students for short periods as part of their coursework. Two of the identified farm plots within the site belong to MOUUAU staff, who cultivate the plots for subsistence farming only. The crops planted include cassava and maize. The unused section of the site is covered by vegetation characterized by shrubs, grasses and a few trees.

There is no local community presence (i.e. local farmlands, residential buildings, and firewood / fruit gathering activities) within the site. The nearest communities to the Project site are Umudike and Umuariaga communities, situated about 0.8 km and 1.2 km respectively away from the Project site. Detailed information on the local communities is provided in Chapter 4 of this report.

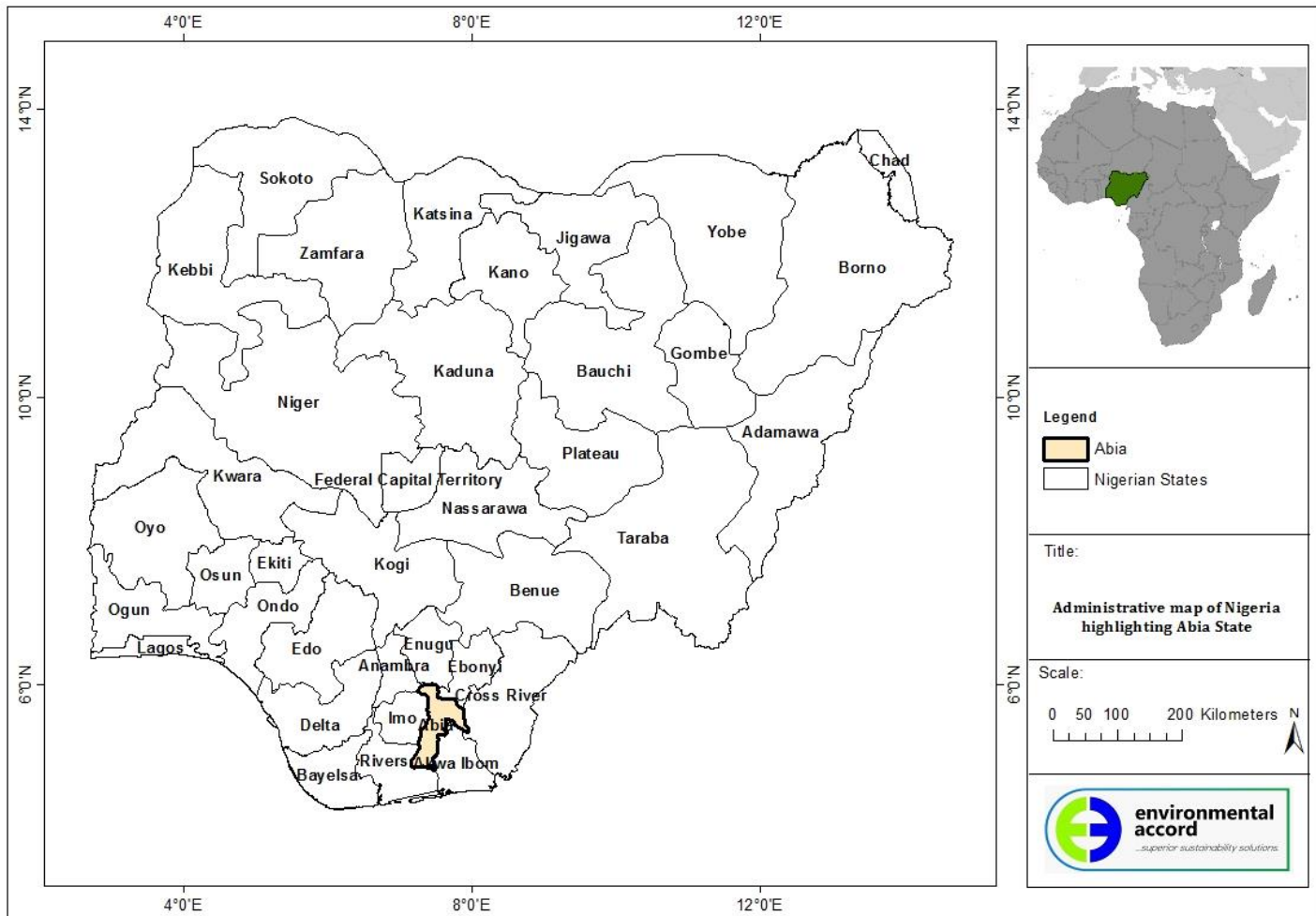

Figure 3.1: Administrative Map of Nigeria highlighting Abia State

Source: EnvAccord GIS, 2019

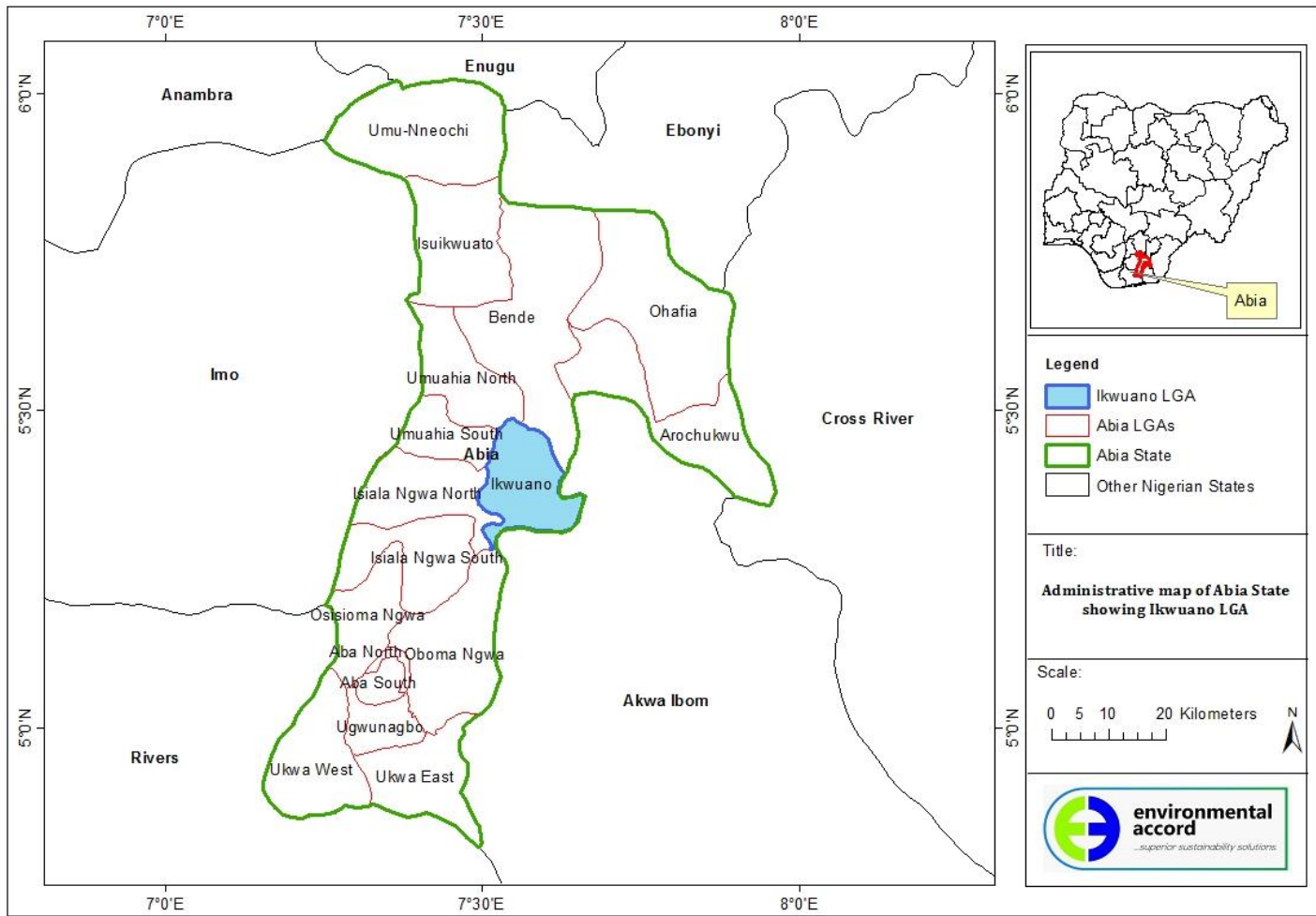

Figure 3.2: Administrative Map of Abia State highlighting Ikwuano LGA
Source: EnvAccord GIS, 2019

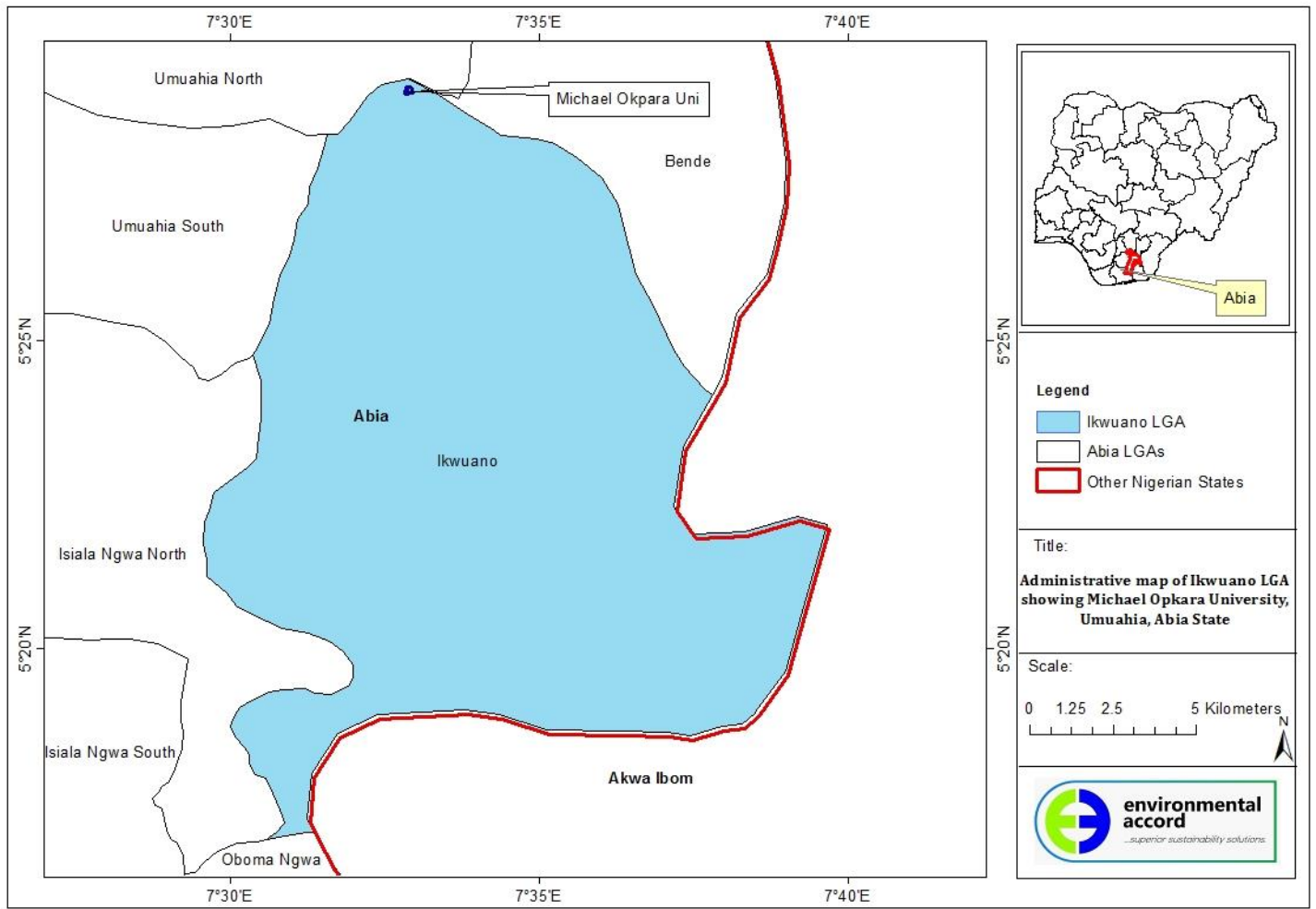

Figure 3.3: Administrative Map of Ikwuano LGA showing the Project Site
Source: EnvAccord GIS, 2019

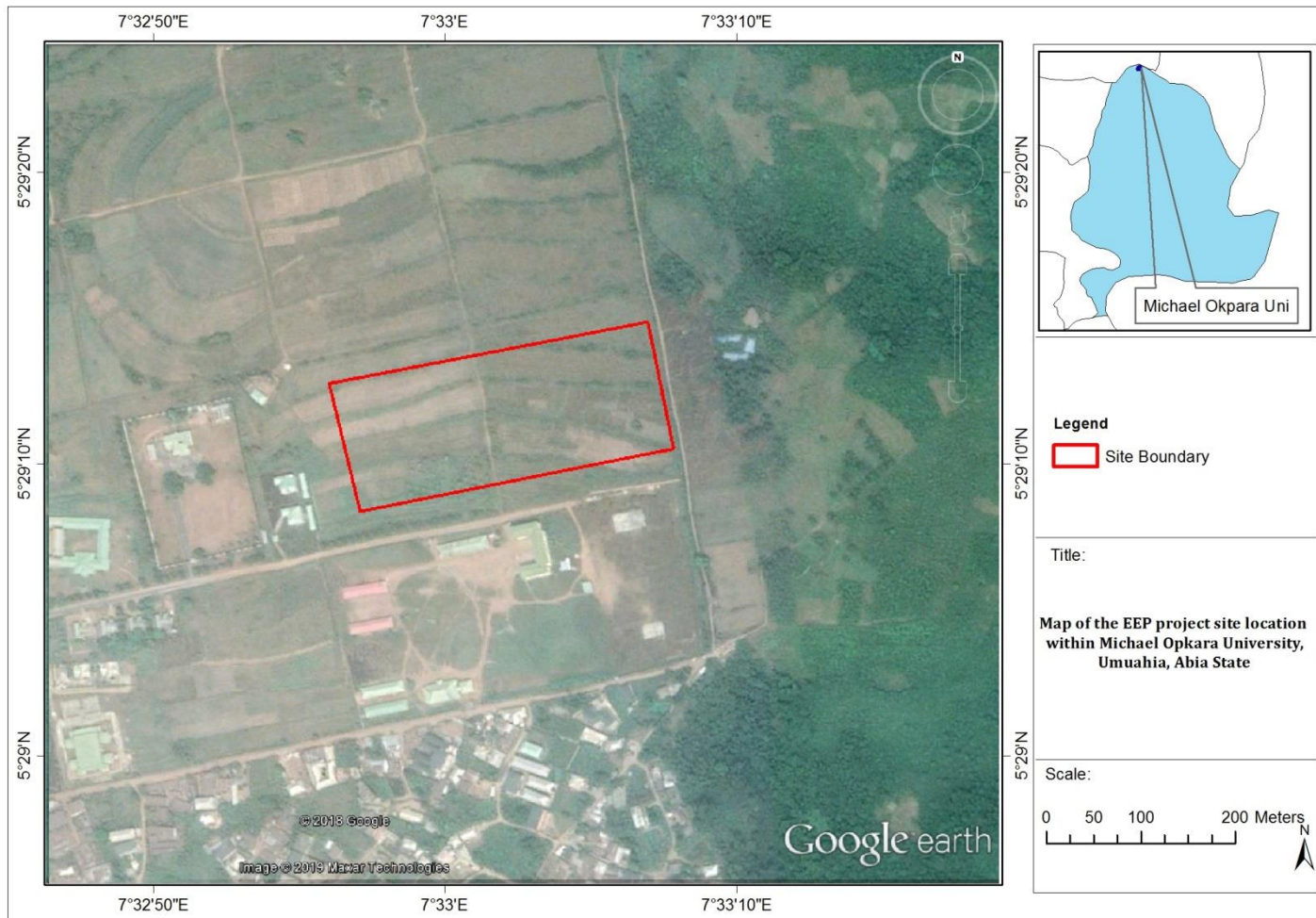

Figure 3.4: Aerial Imagery showing the boundary of the proposed project site (outlined in red)

Source: EnvAccord GIS, 2019



Plate 3.1: An overview of the Proposed Project site within MOUAU
Source: EnvAccord GIS, 2019



Plate 3.2: The boundary of the Proposed Project site at MOUAU
Source: EnvAccord GIS, 2019

3.3 Project Components

As previously stated, the scope of the EEP includes the provision of an independent power plant, rehabilitation of existing electricity distribution infrastructure, provision of street lighting as well as a renewable energy training centre. However, the Front-End Engineering Design (FEED) is ongoing as at the time of this ESIA study. Therefore, the specifications and number of some of the components to be installed for the proposed project are yet to be finalized. Each of these components as they relate to the proposed project to be developed in MOUAU are discussed below based on existing information from similar projects.

3.3.1 Proposed Solar-Hybrid Power Plant

As part of the initial activities, an energy demand audit of MOUAU was carried out in May 2019, by REA in conjunction with the NUC. The summary of the audit findings is provided in Table 3.1.

Table 3.1: Summary of Energy Demand Audit for MOUAU, May 2019

S/N	Item	Value	Duration/ Remarks
1.	Daily Energy Consumption (Measured) (kWh)	6520	1 day
2.	Daily Energy Inductive Consumption (Measured) (kVARH, kilovolts amperes reactive hours)	262.25	2 day
3.	Daily Capacitive Energy Consumption (Measured) (kVARH)	101.6	
4.	Daily Peak Power Demand (Measured) (kW)	558.8	Ranged from 500kW to 558kW for 60 mins
5.	Daily Off-Peak Power Demand (Measured) (kW)	137.2	Ranged for approximately 10 mins
6.	Daily Energy Consumption (Historical Data) (kWh)	7637.21	
7.	Total energy consumed per month from grid supply (kWh)	229116.4	
8.	Total capacity of self- generation (kW)	8045	
9.	Total Number of Diesel Generating (DG) Sets	43	
10.	Estimated hours of grid supply per day (h)	17	
11.	Yearly Energy Consumption (Historical Data) (kWh)	2749396.8	
12.	Displacement Power Factor (DPF) (%)	0.73	
13.	Power Factor Total (PFT) (%)	0.98	
14.	Total Harmonic Distortion (THD) (V-N)	V1N = 8.22 V2N= 6.92 V3N= 7.18	
15.	Total Harmonic Distortion (THD) (V-phase)	V1-2=14.94 V2-3 = 30.72 V3-1 = 12.17	
16.	Total Harmonic Distortion (THD) (I-phase)	I1 = 11.75 I2 = 7.65 I3 = 7.91	
17.	Total Harmonic Distortion (THD) (I-N)	IN=19.39	
18.	Measured Power Demand (kW)	558.8	

S/N	Item	Value	Duration/ Remarks
19.	Estimated Power Demand Growth (%)		
20.	Planned Expansion Load for New Building, Hostels etc. (kW)	1,339	
21.	Estimated Power Demand Forecast in 5 Years	1,828	

Source: REA Energy Demand Audit report for MOUAU, 2019

Based on the findings of the energy audit, a 3.0 MW solar-hybrid power plant is proposed for MOUAU. The proposed power plant will involve the use of PV technology for power generation.

PV technology is a method of generating electricity through the use of solar panels which are composed of a number of solar cells. Such cells convert solar energy (radiation from the sun) into electricity using semiconductors such as silicon. One of the properties of semiconductors that makes them most useful is that their conductivity may be easily modified through the introduction of foreign materials into their crystal lattice, which in turn can lead to improved energy generation.

PV technology is basically comprised of:

PV Cell: This is the basic photovoltaic device which generates electricity when exposed to solar radiation due to its photo-electric effect. The absorbed solar energy excites electrons inside the cells into a higher state of energy, producing electrical energy. PV cells are commonly constructed from mono- or polycrystalline silicon or thin film technology. A number of solar (PV) cells electrically connected to each other and mounted in a single support structure or frame is called a PV panel.

PV panel or module: This is the smallest assembly of interconnected PV cells sold commercially. In the case of crystalline silicon cells, following testing and sorting to match the current and voltage, the cells are interconnected in series and encapsulated between a transparent, anti-reflective front, and a backing material to provide environmental protection to the cells. The panel is then typically mounted in an aluminium frame to provide mechanical strength to the assembly. PV panels are usually designed to supply electricity at a certain voltage, such as a 12V system. The current produced is directly dependent on the intensity of light reaching the panel. Several PV panels can be wired together to form an array. PV panels and arrays produce Direct Current (DC) electricity.

The most likely PV panels to be used for the proposed power plant in MOUAU are of poly-crystalline silicon as discussed in Chapter 2. However, the exact number of the panels is yet to be finalized. Based on the review of similar solar power projects, about 7,920 PV panels (for example, JKM340PP-72H-V) would be required to generate a power capacity of 3.0MW.

The PV panels to be installed will have following characteristics:

- All PV panels within a PV string will have equivalent Voc (voltage at open circuit) and Vmpp (voltage at maximum power point) values and will be of same type, with same design, from the same manufacturer.
- All PV strings within a PV sub-array connected in parallel will have similar rated electrical characteristics of open circuit voltage and maximum power voltage, and temperature coefficients.
- All PV panels that are electrically in the same string will have the same orientation (azimuth and tilt angle).
- PV structural components will be corrosion resistant.

Aside the PV panels, the power plant will typically consist of the following associated components:

Mounting structure: The PV panels will be secured on a fixed structure, made up of galvanized steel or aluminium. The majority of leg structures for the frames will be fixed into the earth. Driven piles and/or screwed system will be used and the depth of driven piles is 2m.

Inverter: An inverter converts the variable DC output of a PV panel into a utility frequency alternating current (AC) that can be used by a local, off-grid electrical network or fed into a commercial electrical grid. Solar inverters are usually designed to have in-built safety features required by PV cells as well as special functions adapted for use with PV arrays, including string current monitoring and anti-islanding protection. The number and specification of inverters to be installed as part of the proposed solar power plant is yet to be finalized. The inverters shall however be acquired from the internationally recognized manufacturers such as WSTech, Ingeteam, Gamesa, Jema, Power Electronics, GPTech, and Helios Systems.

Battery: The number and capacity of lithium-ion batteries to be installed as part of the power plant is yet to be finalized. The batteries would be stored and operated under optimum conditions as specified by the manufacturers.

Backup Generator: Diesel-fuel generating sets (2 – 3 Nos) would be installed at the Project site for recharging the batteries during unfavourable weather conditions (e.g. at the peak of raining season). The capacity of the proposed generators is yet to be finalized. A diesel-storage tank with appropriate bund wall on a concertized floor will also be provided on site.

Combiner Boxes: A combiner box combines the output of several solar strings into one output. Solar combiner boxes also consolidate incoming power into one main

feed that distributes to a solar inverter. They are engineered to provide overcurrent and overvoltage protection to enhance inverter protection and reliability.

Underground cable for power evacuation: The power generated from the proposed plant would be evacuated to the existing power house in the University through an 11kV underground armoured cable. Information on the size of the evacuation cable is not available yet.

Low and medium voltage switchgear cabinets: Power generation and distribution during plant operation involves the use of various types of circuit breakers and surge protectors, which will be enclosed in low and medium voltage switchgear cabinets. The switch gear cabinets to be installed at the plant site will contain a combination of electrical disconnect switches, fuses and circuit breakers. These components will be used to control, protect and isolate power generation and distribution activities during operation. A typical low voltage switchgear cabinet is shown in Plate 3.3.



Plate 3.3: A typical low voltage switchgear cabinet

Source: bowerselec.co.uk/low-voltage-switchgear, 2018

3.3.2 Rehabilitation of Existing Distribution Infrastructure

The energy audit conducted at MOUAU indicates that the majority of power equipment in the University such as transformers, distribution network are in good condition. Also, there are high-level interconnection substations in place with installed distribution capacity of 1,800kW. Where required, the existing distribution network will be upgraded to accommodate the generated power from the proposed solar power plant.

3.3.3 Provision of Street Lighting

Information obtained from the report of energy demand audit conducted in MOUAU in May 2019 reveals that the University has 294 streetlights (solar and conventional) covering roads within the campus. Sample photograph of the streetlights is shown in Plate 3.4. As part of proposed Project, new and additional streetlights will be installed (where required) to ensure that different areas within the University campus are well illuminated.



Plate 3.4: Sample of stand-alone streetlights in MOUAU campus

3.3.4 Renewable Energy Training Centre

Students from the University will be allowed to access the Project site for learning and training purposes. Therefore, a renewable energy training centre will be constructed within the 5.0 ha of land earmarked for the entire Project. The training centre will also include storage room, workshop and toilet facilities.

3.4 Engineering Codes and Standards

The Project components shall be designed and installed in compliance with the relevant codes and standards of the British Standard- Europe Norms (BS-EN), the International Electrotechnical Commission (IEC), International Organization for Standardization (ISO) and the Standard Organization of Nigeria (SON). Examples of the relevant codes and standards include ISO 15673:2005 “Guidelines for the simplified design of structural reinforced concrete for buildings” and BS EN 60529:2013 “Degree of Protection by Enclosures (IP Code)”, amongst others.

3.5 Project Implementation Phase

3.5.1 Pre-construction Phase Activities

Following the completion of engineering design for the Project and receipt of relevant approvals, the major activities during this phase include site clearing and preparation, and mobilization of equipment, materials and personnel to site. Clearing will involve removal of existing vegetation from the site and preparing a level working surface in readiness for construction activities.

3.5.2 Construction Phase Activities

The construction phase of the Project will include civil, mechanical and electrical works; installation of PV panels and associated plant facilities; construction of a training centre; installation of streetlights as well as installation of underground armoured cable for power evacuation. Also, where required, an upgrade of some of the existing power distribution infrastructure within the University will be carried out.

It is envisaged that approximately 300 people would be required for construction activities. These are divided into low skilled workers (e.g. construction labour who will make up the majority of workers), semi-skilled workers (drivers, technicians, etc.), and skilled personnel (e.g. engineers and expatriates). Most of the unskilled and semi-skilled workers would be drawn from the nearby local community (located outside the University campus) to enhance the job opportunities associated with the proposed Project. Moderate level of migrant workers may also be associated with the construction phase activities (potential impacts associated with the migrant workers as well as the proffered mitigation measures are covered in Chapters 5 and 6). No workers camp is planned to be established onsite during construction.

3.5.3 Commissioning Phase Activities

The commissioning phase of the proposed Project will include testing and checking individual equipment /system, as well as the associated infrastructure to ensure they have been installed correctly and can be handed over for use.

3.5.4 Operational Phase Activities

The operational phase of the Project will involve power generation and distribution to various sections of the University as well as the preventative, corrective and predictive maintenance of the power plant and associated facilities. In addition, the training centre will be put into use to enhance learning in renewable energy.

The EPC contractor shall develop standard operating procedures (SOPs) for the operation and maintenance of the solar panels, inverters, batteries, and other associated components of the Project. If need be, the SOPs shall be further reviewed and updated by the O&M contractor during operation. The day-to-day operations of the plant will involve both regular preventive and corrective maintenance carried out by the O&M Contractor in order to keep the power plant in optimal working condition throughout its operating life. The preventive maintenance follows a routine service schedule aimed at preventing faults from occurring and keeping the power plant operating at its optimum level. The frequency of the preventive maintenance would depend on a number of factors such as the technology selected, environmental conditions of the site, warranty terms and seasonal variances. It contains, for example, activities like PV panel cleaning, inverter servicing, and checks on structural integrity of the mounting structure.

Corrective maintenance will be carried out in response to failures, for example, the repair/exchange of damaged or faulty equipment. Maintenance will consist mostly of panel/battery replacement and other mechanical and electrical infrastructure repairs. Faulty components will be replaced as soon as the problems are identified.

The average life span of the PV power plant is 25 years which can be extended through regular maintenance. Even after the 25 years, the PV panels can still generate up to 90% of the design capacity.

Chapter 8 of this report contains detailed information on the activities associated with the decommissioning of the proposed solar power plant and its ancillary facilities (in the event of final decommissioning), including the environmental and social measures to be implemented to address potential impacts of the decommissioning activities.

3.6 Water Use and Supply

One of the key benefits of the power plant (to be provided as part of the proposed Project) in terms of resource use is the generation of electricity using freely available solar energy to produce electricity, reducing the dependence on fossil fuels; thus, reducing carbon emission.

The use of water for construction activities will be minimal because construction works requiring cement mixing will be few on site. Water is required majorly during the operational phase of the power plant for periodic cleaning of PV panels to prevent dust build-up (especially during the dry season), since dust can affect their performance by inhibiting the amount of irradiation that reaches the solar cells. The rate of build-up of dust on the PV panels is dependent on a number of factors including soil type, local wind speed and the mounting structure used for the panels.

Manual cleaning of the PV panels with water shall be regulated as much as practicable. The rainfall pattern in Abia State is characterised by precipitation all year round. The maximum rainfall (531.44 mm) is received in the month of September while the minimum (24.90 mm) is received in the month of December. During the periods of rainy season, direct cleaning of the PV panels is estimated to occur not more than twice. However, during the dry season, the frequency of cleaning will depend on the rate of dust accumulation.

Based on the review of similar solar power projects, each PV panel would require approximately 5 litres of water per cleaning cycle. The water required for the cleaning purpose would be obtained from the borehole that will be installed within the Project site. Based on observations noted during the field survey and the estimated quantity of water required for occasional cleaning of the PV panels, water abstraction for the Project is not envisaged to have significant effect on the existing groundwater aquifer of the Project area as well as the local water use. The recharge of the existing boreholes in the study area is largely due to direct precipitation. During the rainy season, the water reserve of the aquifer in the study area increases; thus, boreholes yields improve significantly.

3.7 Health and Safety

The EPC contractor shall engage dedicated personnel competent on the basis of appropriate education, training, and experience to manage and oversee the Health, Safety and Environment (HSE) aspects of the Project. The HSE personnel shall ensure that the Project and subcontractors operate in accordance with the applicable regulatory HSE requirements and plans; and also monitor implementation of environmental and social protection measures.

Occupational health and safety (OHS) plans shall be developed and maintained by all contractors involved in the implementation of the proposed Project. The contractors shall provide OHS training that may include hazard awareness, safe work practices and emergency preparedness to their workers to ensure they are appraised to project sites rules of work, personal protection and preventing injury to fellow workers. Worker activities will be managed through appropriate planning and the application of Permit-to-Work system, Job Hazard/Safety Analysis, Personal Protective Equipment (PPE) requirements and other safety-based protocols.

Also, all contractors, as a component of their contracts, will implement HSE plans which will outline procedures for avoiding health and safety incidents and for emergency medical treatment. Contractors will be required to carry out regular safety inspections to ensure measures to manage potential OHS hazards are implemented.

For example, during the construction phase, a Health and Safety (H&S) risk assessment-based approach will be taken to manage H&S risks to workers. This would involve assessing all the various risks that are involved in each aspect of the job and educating workers on how to manage these risks. The people working around the Project area shall also be warned of the risk involved i.e. warning signs shall be erected for people to see clearly. In addition, first aid equipment and PPE for workforce will be provided onsite throughout the construction activities.

All staff, workmen, supplier and sub-contractor working on site shall be informed on the need to ensure their safety and the safety of the people working around them. Every worker will be instructed to always put on PPE whilst on site. Appropriate warning signs will be erected and checked each day. Daily health and safety tool-box meetings among workforce will be ensured. The safety briefings will be led by the onsite HSE officers. Smoking, use of alcohol or hard drugs will be strictly forbidden.

3.8 Waste Management

This section discusses the waste streams associated with the proposed Project and the intended management plan.

3.8.1 Overview

It is the goal of REA that the proposed Project is designed, developed and operated in a sustainable manner. Thus, effective waste management practices that comply with the relevant local requirements and international best practices shall be implemented during all phases of the proposed Project. To achieve this, all

contractors engaged during the lifecycle of the Project will put in place and comply with a site waste management plan.

Waste management principles shall be based on an integrated approach which involves a combination of techniques and programs to manage waste. Source reduction is at the top of the approach, followed by reuse and recycling as preferred options to disposal.

Generally, wastes associated with the proposed Project shall be managed using the following prioritized program:

- **Reduction at Source** – The elimination or minimization of waste generation through equipment modifications and installation of pollution abatement equipment.
- **Reuse** – Using an item for its original purpose, or similar purpose, in its original form. Wastes generated from one operation shall be put to use in other operations where they are found useful without compromising standards and safety.
- **Recycling** – conversion of waste materials into reusable objects. This will involve using FMEEnv/NESREA approved companies involved in recycling business using best available technology that meet international standards.
- **Residue Disposal** - disposal of wastes in a Government-approved dumpsite.

3.8.2 Associated Waste Streams

The waste streams associated with the proposed Project are discussed as follows:

Pre-construction Phase

The waste streams associated with the pre-construction phase of the Project include cleared vegetation (during site preparation), food waste, and general rubbish. The cleared vegetation (mostly grasses) will be removed from the site and allow to biodegrade at a portion of the site while wood from felled trees will be made available to the local community. The general rubbish will be collected within the Project site and disposed of at a government-approved dumpsite through a third-party waste contractor accredited by the Abia State Environmental Protection Agency (ASEPA).

Construction Phase

The planned activities during the construction phase include civil, mechanical and electrical works and installation of PV panels and associated components which will be carried out by a number of construction workers. The waste streams associated with the construction activities include excavated soil, general refuse, garbage, inert construction materials, metal scraps, concrete waste, food waste, and used

packaging materials. In line with the NEP ESMF, the EPC Contractor shall put in place and comply with a site waste management plan. The plan shall be developed to address all waste streams associated with the construction activities and comply with relevant regulations. The contractor shall comply with the national requirements and building rules on storage of construction materials.

Furthermore, all concrete mixing will be undertaken on impermeable plastic lining to prevent contamination of the surrounding areas. Scrap metals generated during the construction phase will be collected for recycling in blue coloured waste receptacles for non-hazardous wastes. Excavated soil generated during the foundation work will be arranged according to the various soil layers for reuse as backfill during the landscaping and site rehabilitation.

All electronic equipment shall be supplied by credible manufacturers to reduce the risk of generating wastes from faulty equipment. All damaged PV panels generated during the installation activities shall be collected in a dedicated container and returned to the manufacturer outside the country for proper recycling since there is currently no recycling facility in Nigeria that handles PV panels.

Litter collection facilities shall be provided and all solid waste materials that are not identified for reuse or recycling will be placed in appropriate on-site storage containers (black-coloured waste receptacles for food waste, blue-coded bins for paper, and yellow-coded bins for general rubbish) and periodically disposed of (at least once a week throughout the construction period or on the need basis depending on the volume of the waste) at a government-approved dumpsite through a third party waste contractor approved by ASEPA. It is estimated that approximately 0.225 m³ of construction debris will be produced per week.

Hazardous wastes that could be generated during the construction activities include used oil rags, and spent filters from onsite diesel generator for power source during construction. Hazardous wastes shall be stored in a manner that prevents the commingling or contact between incompatible wastes, and stored in properly labelled, closed containers prior to evacuation by a third-party waste contractor approved by ASEPA for treatment and disposal.

Operational Phase

Solid wastes generated during the operational phase of the Project will be incorporated into the existing MOUUAU waste management approach (there is a dedicated site within the University environment where solid wastes are collected for disposal). Approximately 2.00 cm³ of solid waste (e.g. paper waste, food packaging, etc.) is estimated to be generated per week during the operational phase.

In line with NEP ESMF, the University shall be encouraged to prepare e-waste management plans that account for safe end-of-life disposal of equipment from the solar plant. The Extended Producer Responsibility program (EPR) will be implemented for solar panels, inverters, batteries and other electrical components to be installed for the Project. Damaged or discarded PV panels and inverters will be collected and sent to the manufacturer for recycling in line with the EPR model. Spent, damaged or expired batteries will also be returned to the manufacturer for recycling. Alternatively, the spent batteries will be recycled by local and accredited battery recycling companies in Nigeria. These batteries shall be stored in red coloured waste receptacles before they are transported to the accredited battery recycling companies. The quantity of waste batteries generated typically depends on a number of factors such as type, capacity and number of batteries installed and depth of discharge.

Storm water will be managed through a combination of open trenches and ditches. Storm water shall drain away to the natural environment via gravity. Paved and concreted areas will be sloped to allow for proper drainage.

Sanitary wastes (sewage) generated during the facility operation shall be channeled to a septic tank to be installed onsite. The septic tank shall be of reinforced concrete and will be located away from any groundwater source. As at when due, the contents of the septic shall be evacuated by an accredited waste contractor for treatment at a sewage treatment plant approved by ASEPA.

Decommissioning

The waste streams associated with the decommissioning phase of the Project would be similar to the construction waste. These will include refuse, e-waste, general rubbish and demolition debris. The University will also be encouraged to prepare e-waste management plans that account for safe end-of-life disposal of equipment from solar installations. Wastes will be segregated onsite, and non-reusable/recyclable wastes will be disposed of through an accredited third-party waste contractor.

The summary of wastes stream associated with the Project is provided in Table 3.2.

Table 3.2: Summary of Wastes Stream associated with the proposed Project and Handling Techniques

Waste Stream	Sources	Project Phase	Handling Techniques
		Construction (C), Operation (O), Decommissioning (D)	
General rubbish, refuse, and putrescible wastes (food wastes)	Wood splinter, domestic waste, food packs, used bottles	C, O, D	On-site waste segregation; disposal of non-reusable waste through a third-party waste contractor approved by Abia State

Waste Stream	Sources	Project Phase	Handling Techniques
		Construction (C), Operation (O), Decommissioning (D)	
			Environmental Protection Agency (ASEPA).
Cleared vegetation	During site clearing and preparation	C	Composting, collection for biomass fuel
Scrap metals	Used tubular and casings, used iron rods	C, O, D	Scrap metals will be collected for recycling
Excavated materials	Foundation works	C, D	Excavated materials generated during foundation works will be used for back-filling. Excess excavated spoil will be stockpiled and reused as part of materials for construction of plant buildings.
Damaged/expired PV panels	PV modules	C, O, D	Return to the manufacturer for recycling using the EPR model
Expired inverters	Electrical installation	O, D	Return to the manufacturer for recycling using the EPR model
Damaged/expired Batteries	Power generation	O, D	Return to the manufacturer for recycling using the EPR model
Sanitary waste	Training centre	C, O, D	Periodic evacuation of content of the septic tank by ASEPA accredited third party waste contractor.

3.9 Project Schedule

The proposed Project is planned to be operational by the fourth quarter (Q4) of 2021. The tentative Project schedule is provided in Table 3.3.

Table 3.3: Tentative Project Schedule

Project Schedule	Timeline											
	2019				2020				2021			
	Q1	Q2	Q3	Q4	Q1	Q2	Q3	Q4	Q1	Q2	Q3	Q4
Site allocation												
Energy demand audit												
ESIA study and Approval												
Selection of EPC Contractor and contract signing												
Civil, electrical, and mechanical design												
Procurement (manufacturing and transportation)												
Preconstruction and construction Phase Activities												
Commissioning												
Commencement of operation												

CHAPTER FOUR:
**DESCRIPTION OF THE
ENVIRONMENT**

CHAPTER FOUR

DESCRIPTION OF THE ENVIRONMENT

4.1 Introduction

This chapter provides a description of the existing environmental and socio-economic conditions of the Project's area of influence, which covers the Project site and its surrounding environment up to 2 km, including the area where the cumulative impacts of the Project may be experienced.

Data and information for the environmental description of the Project area were based on field data gathering (primary data) as well as review of relevant literature (secondary data).

The field sampling was carried out from July 27 to 30, 2019 (wet season) by different specialists. Based on the consideration of the potential environmental and social footprints of the proposed Project, the observations noted during the preliminary visit to the Project site as well as the need to ensure that all the sensitive receptors that could be potentially affected by the proposed Project have been captured, a 1 km radius from the centre of the Project site was selected as the spatial boundary for biophysical sampling while the socio-economic survey was extended to approximately 2 km radius from the centre of the Project site, as illustrated in Figure 4.1.

The environmental components of the Project area described in this chapter cover the following:

- Climate and meteorology;
- Geology and hydrogeology;
- Air quality and noise;
- Groundwater;
- Soil;
- Terrestrial flora;
- Terrestrial fauna;
- Land use;
- Socio-economic and health.

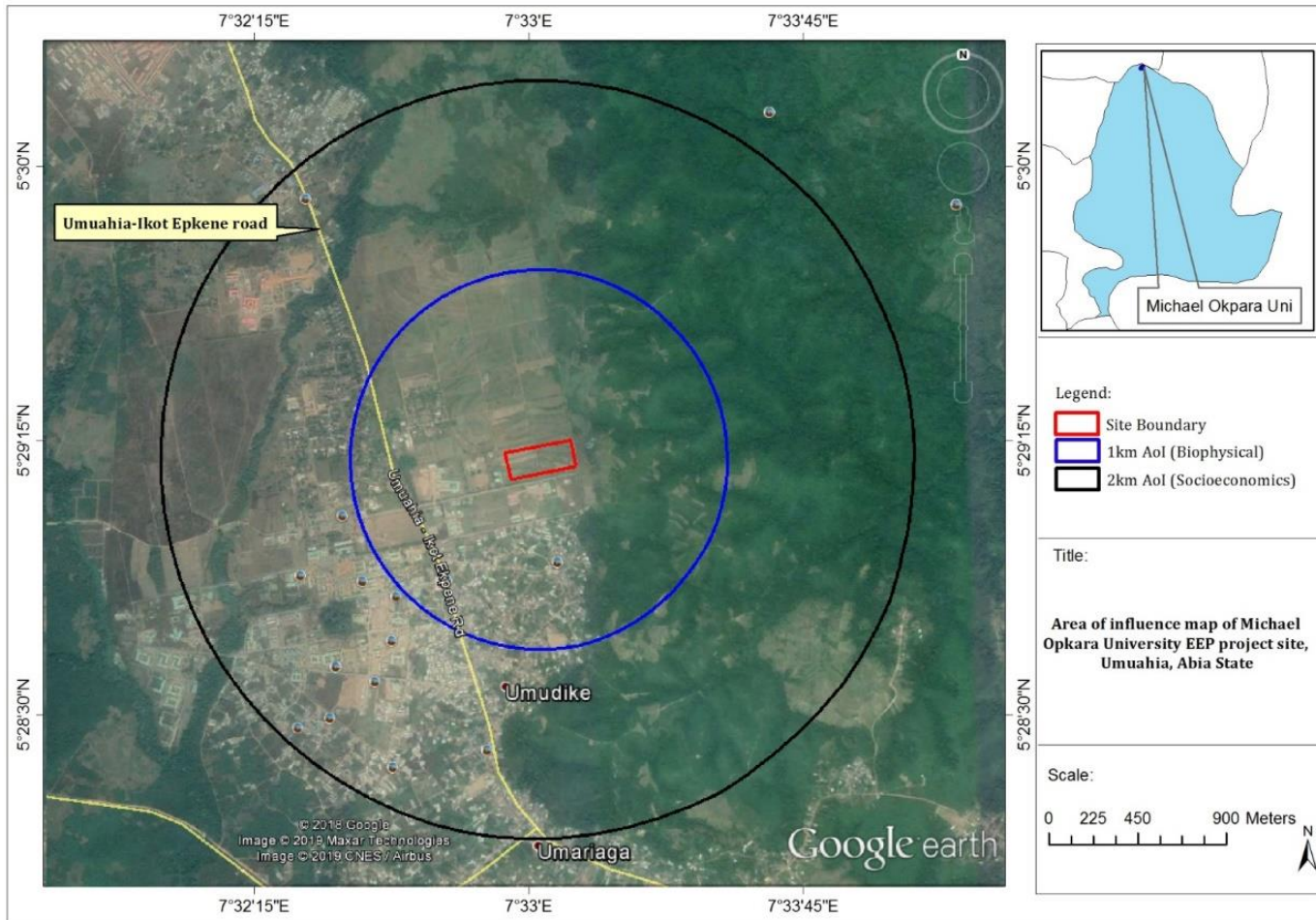

Figure 4.1: Aerial imagery of the Project’s Area of Influence for biophysical and socio-economic survey
 Source: EnvAccord Field Survey, 2019

4.2 Baseline Data Collection

Baseline data acquisition exercise involved a multi-disciplinary approach and was executed within the framework of Quality, Health, Safety, and Environment (QHSE) management system. This approach assured that the required data and samples were collected in accordance with the approved scientific and regulatory requirements using appropriate equipment, materials and personnel.

The study approach includes the following:

- Review of existing reports relevant to the Project environment;
- Designing and development of field sampling strategies to meet the scope of the ESIA and regulatory requirements;
- Pre-mobilization activities (including calibration/pre-testing of field equipment, review of work plan with team members);
- Mobilization to site and fieldwork sampling (sample collection, in-situ measurements; samples handling, documentation, and storage);
- Demobilization from field; and
- Transfer of field samples to the laboratory for analysis.

4.2.1 Desktop Studies/Literature Review

Desktop studies involved the acquisition of relevant background information on the biophysical and socio-economic environment of the Project area. Information was sourced from the relevant government authorities including the Nigerian Meteorological Agency (NiMet), the National Bureau of Statistics (NBS) and the Federal Ministry of Environment (FMEnv). Other sources of information employed include online publications, textbooks, articles etc.

4.2.2 Field Sampling and Laboratory Analysis

4.2.2.1 Field Sampling

In order to effectively characterise the environment of the study area, field sampling was conducted from July 27th to 30th, 2019. The objective of the field exercise was to obtain the baseline data of the Project's AoI and describe the integrated environmental context of the area. Sampling locations were identified using recent satellite imagery of the study area. The basis of the sampling design was informed by a preliminary characterization of the study area through desktop research and nearby sensitive receptors.

Sampling locations were selected to cover as much as possible the land area for the proposed Project as well as the existing sensitive receptors that could be indirectly or directly affected by the proposed Project. All sampling locations were geo-referenced using Garmin Map-62 series Global Positioning System (GPS) handsets.

Plates 4.1 to 4.4 show sample photographs of field sampling activities in the Project area.



Plate 4.1: Air quality and noise sampling within the proposed project site
Source: EnvAccord Field Survey, 2019



Plate 4.2: Soil sampling activities at Umudike community
Source: EnvAccord Field Survey, 2019



Plate 4.3: Socio-economic survey activities at Umudike community
 Source: EnvAccord Field Survey, 2019



Plate 4.4: Groundwater sampling close to the project site
 Source: EnvAccord Field Survey, 2019

Quality assurance and quality control measures consistent with the relevant local and international guidelines and standards were implemented during the field sampling. These measures include, amongst others:

- In-situ measurements of parameters with short holding time in water samples immediately after collection.
- Proper calibration of all portable meters used for in-situ measurements.

- Separate samples were collected for parameters requiring different treatment/preservation before analysis.
- Field samples were adequately preserved and labelled.
- The chemical reagents used for sample preservation were adequately labelled to avoid mix-up.

The summary of sample management program put in place to safeguard the integrity of the field samples collected during the baseline data gathering is provided in Figure 4.2.

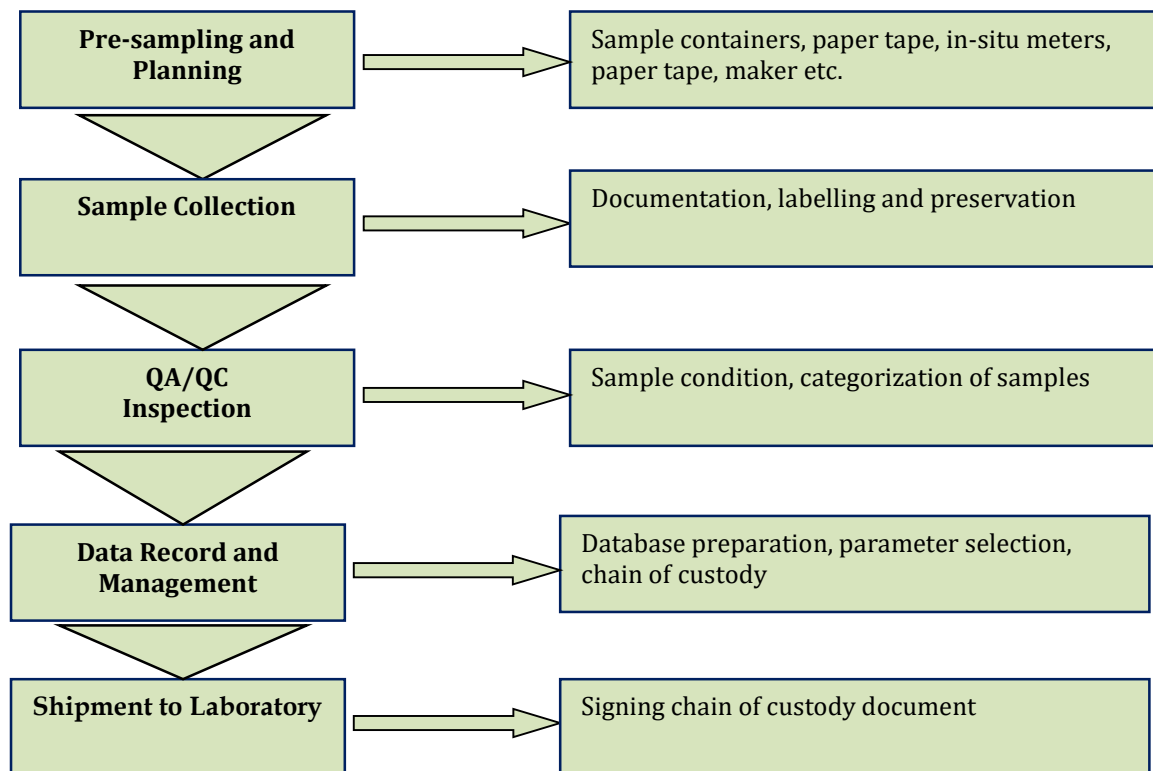

Figure 4.2: Management program employed for field sampling

4.2.2.2 Laboratory Analysis of Field Samples

Field samples collected during the baseline survey were conveyed to the laboratory for analysis, along with the completed chain of custody forms. The samples were preserved with appropriate reagents (such as nitric acid and sulphuric acid), and the recommended temperature of 4°C for the samples was maintained in-transit with the use of ice-chest and ice chips in different insulating containers.

The field samples were analysed for physico-chemical and microbial parameters at EnvAccord Laboratory located at 13 Alabi Street off Oguntona Crescent Gbagada Phase 1, Lagos. The Laboratory is accredited by FMEnv and other relevant regulatory agencies.

The laboratory analyses were undertaken in consistent with the approved standard methodologies such as those recommended by the American Society for Testing and Materials (ASTM) International, the American Public Health Association (APHA) and the FMEnv. The summary of analytical methods employed is presented in Table 4.1.

Table 4.1: Analytical methods employed for field sample analysis

S/N	Parameters	Analytical Methods	Units	
			Water sample	Soil sample
1.	Total Suspended Solids	Gravimetric method	mg/l	-
2.	Biological Oxygen Demand	Dilution method	mg/l	-
3.	Chemical Oxygen Demand	Closed Reflux dichromate method	mg/l	-
4.	Oil and Grease	N-Hexane Extraction Method	mg/l	mg/kg
5.	Alkalinity	Titration method	mg/l	-
6.	Total Hardness	EDTA/Titration method	mg/l	-
7.	Nitrate	Spectrophotometric method	mg/l	mg/kg
8.	Sulphate	Spectrophotometric method	mg/l	mg/kg
9.	Phosphate	Spectrophotometric method	mg/l	mg/kg
10.	Nitrite	UV/VIS Spectrophotometry	mg/l	mg/kg
11.	Sodium	Flame photometric method	mg/l	mg/kg
12.	Potassium	Flame photometric method	mg/l	mg/kg
13.	Calcium	Titration with ethylenediamine tetra-acetic acid method	mg/l	mg/kg
14.	Magnesium	Titration with EDTA method	mg/l	mg/kg
15.	Mercury	Cold Vapour Atomic Absorption Spectrophotometry	mg/l	mg/kg
16.	Lead	Atomic Absorption Spectrophotometer	mg/l	mg/kg
17.	Nickel	Atomic Absorption Spectrophotometer	mg/l	mg/kg
18.	Cadmium	Atomic Absorption Spectrophotometer	mg/l	mg/kg
19.	Zinc	Atomic Absorption Spectrophotometer	mg/l	mg/kg
20.	Copper	Atomic Absorption Spectrophotometer	mg/l	mg/kg
21.	Chromium	Atomic Absorption Spectrophotometer	mg/l	mg/kg
22.	Manganese	Atomic Absorption Spectrophotometer	mg/l	mg/kg
23.	Total Iron	Atomic Absorption Spectrophotometer	mg/l	mg/kg

Source: EnvAccord Field Survey, 2019

4.3 Description of Biophysical Environment of the Project Area

4.3.1 Climate and Meteorology

Abia State is located in the moderately hot, humid tropical climate zone of South-east, Nigeria. The climate in the area is tropical with alternating wet and dry seasons. The climate is strongly influenced by Inter-Tropical Convergence Zone (ITCZ) weather patterns. Maritime tropical air masses, characterized by warm, humid south-westerly winds and the continental air mass, characterized by hot, dry north-easterly winds, converge in the ITCZ. The alternating wet season and dry season phenomenon is determined by the north-south oscillation of air masses in the ITCZ.

Movement of these air masses results in two (2) main seasons in the study area; a wet season from April to October, and a dry season from November to March. During the dry season there are periods when the harmattan (a period characterized by dry

dusty winds and relatively low temperatures) is experienced. This typically occurs during the months of December and January.

In this section of the report, the dominant climatic elements and factors within the study area are discussed. These include rainfall, temperature, relative humidity, sunshine and wind direction and speed. Information on the climatic data of the study area is sourced from the NiMet and it spans from 1996 to 2016 (Table 4.2).

Table 4.2: Climatic Characteristics of the Study Area (1996-2016)

Month	Temperature (°C)			Rainfall (mm)	Humidity (%)	Wind Speed (m/s)	Sunshine hours
	Min.	Max.	Mean	Mean			
January	23.4	36.3	31.4	39.26	59.2	3.3	120.4
February	25.4	36.4	31.8	87.80	67.7	3.5	106.1
March	26.4	36.2	31.9	133.47	70.2	3.7	116.7
April	25.9	35.3	31.6	191.49	74.1	3.7	108.9
May	25.3	33.7	30.2	291.74	81.1	3.5	102.8
June	24.0	31.7	28.6	353.19	85.7	3.5	84.7
July	23.2	29.9	27.2	412.61	87.2	3.4	67.3
August	23.2	30.0	27.2	456.24	86.5	3.7	49.6
September	23.8	31.2	28.1	531.44	87.4	3.2	68.0
October	24.2	32.9	29.3	367.47	85.2	2.9	87.4
November	25.1	35.3	31.1	120.57	76.3	2.8	113.0
December	24.2	36.1	31.8	24.90	59.7	3.2	121.7
Total	-	-	-	3010.16	-	-	-
Min.	23.2	29.9	27.2	24.90	59.2	2.9	49.6
Max.	26.4	36.4	31.9	531.44	87.4	3.7	121.7
Mean	24.5	33.8	30.0	250.85	76.7	3.4	95.6

Source: NiMet 2017

(a) Rainfall

Overall, a total of about 3010.16 mm of rain is recorded annually as shown in Table 4.2. This gives an average of 250.85 mm per month. The minimum rainfall amount (24.90 mm) is received in December while the maximum rainfall amount (531.44mm) is received in the month of September (Figure 4.3).

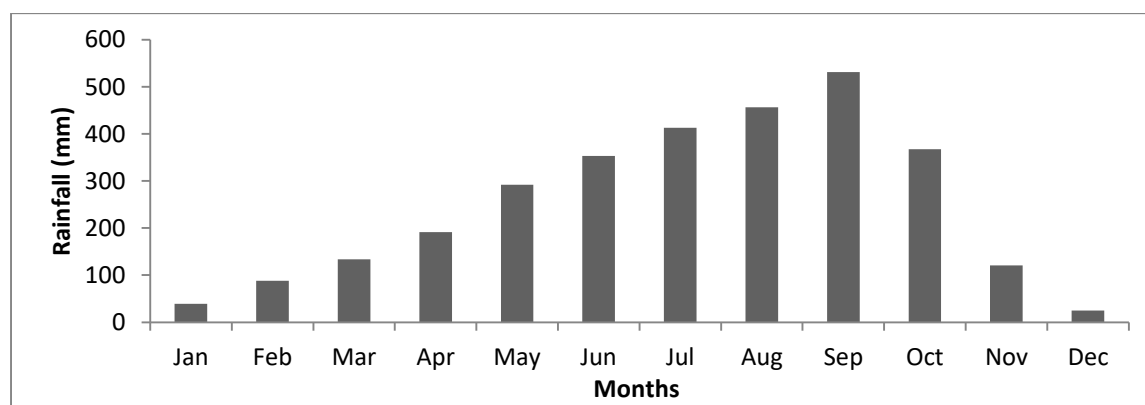

Figure 4.3: Rainfall characteristics of the study area (1996-2016)

Source: NiMet 2017

(b) Temperature

The temperature of the study area is relatively high and stable all over the year. The maximum monthly temperature recorded was in February (36.4 °C). Figure 4.4 shows the temperature characteristics of the study area.

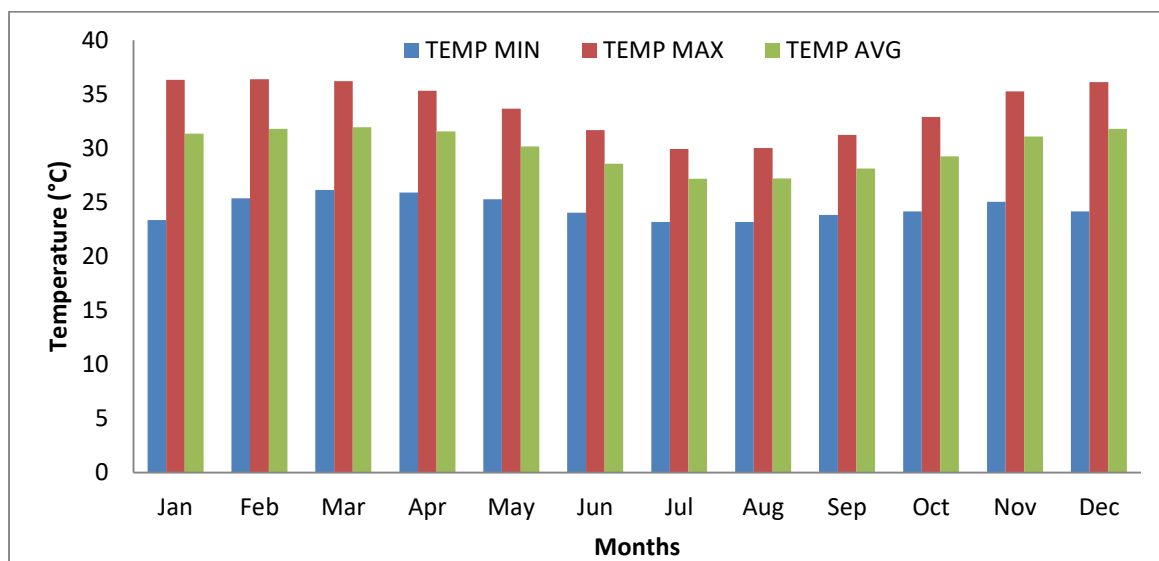

Figure 4.4: Temperature characteristics of the study area (1996-2016)

Source: NiMet 2017

(c) Relative Humidity (RH)

The study area is characterized by high RH as a result of the prevailing wet south-west trade winds blowing over the area almost all the year round. Overall, 59.2 % was the lowest relative humidity recorded in January while the highest RH (87.4 %) was recorded in September. Figure 4.5 shows the characteristics of relative humidity for the study area.

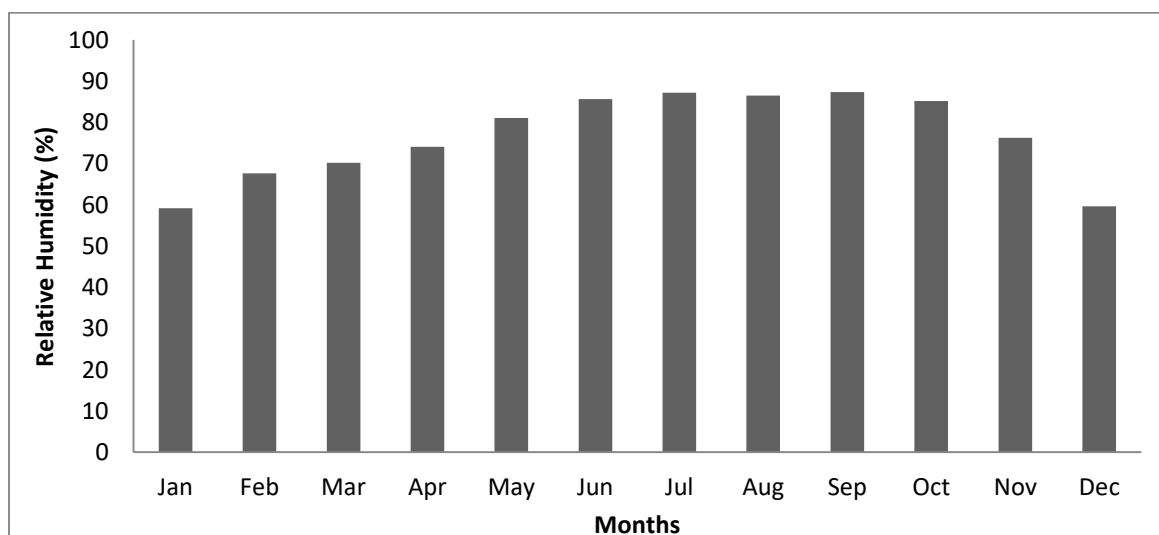

Figure 4.5: Relative humidity of the study area (1996-2016)

Source: NiMet 2017

(d) Wind Speed

Wind follows the distinctive pattern of the Tropical continental, (Tc) (Northeast) and Tropical maritime, Tm (Southwest) directions depending on the apparent location of the sun and the dominant of the two. The moisture laden and rain bearing Southwesterly from the Atlantic predominates during the wet season. It is calmer due to its higher moisture load. The Tc is of less intensity and prevails between December and March. The two major wind patterns are however modified marginally by warm Benguela Current and the North-East Harmattan winds.

Wind speed is very low in the study area, mean monthly wind speed is approximately 3.4 m/s as shown in Figure 4.6.

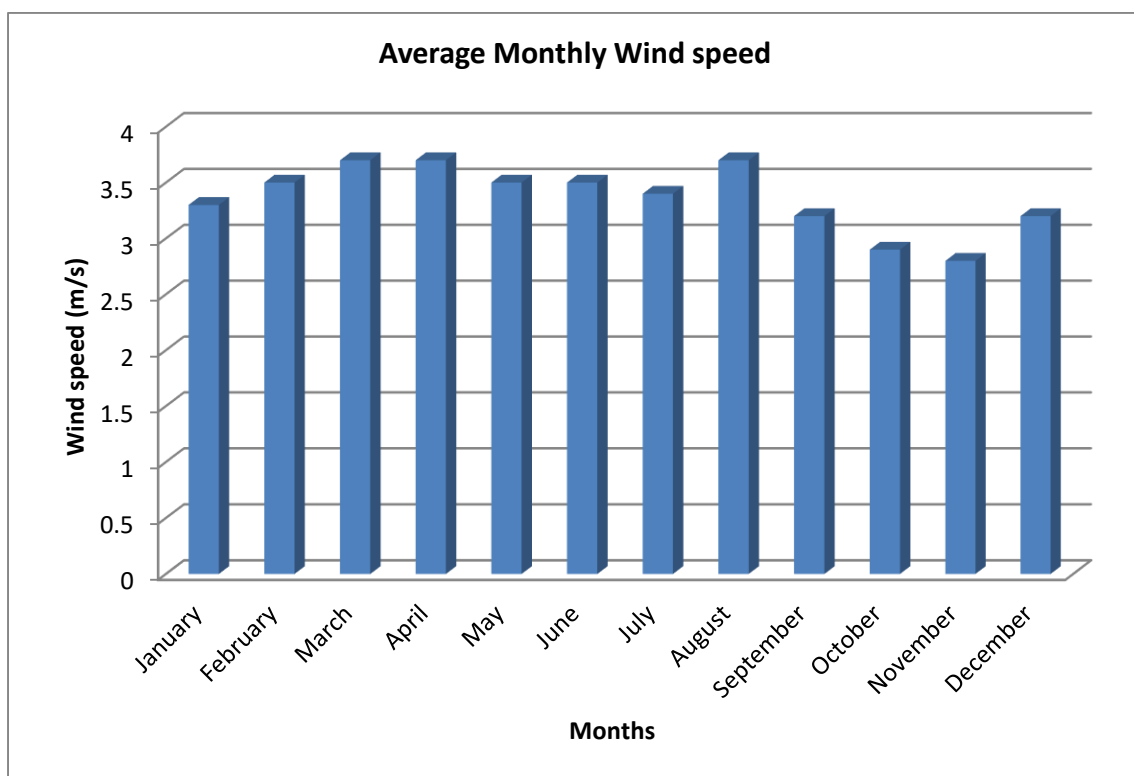

Figure 4.6: Monthly Average Wind Speeds of the Project Area in Abia State (1996-2016)

Source: NiMet 2017

(e) Sunshine Hours

A general assessment of the sunshine hours for the project area in Abia State revealed that the lowest sunshine hours (49.6 and 67.20) occurred during rainy season while the brightest months occur in December (Figure 4.7).

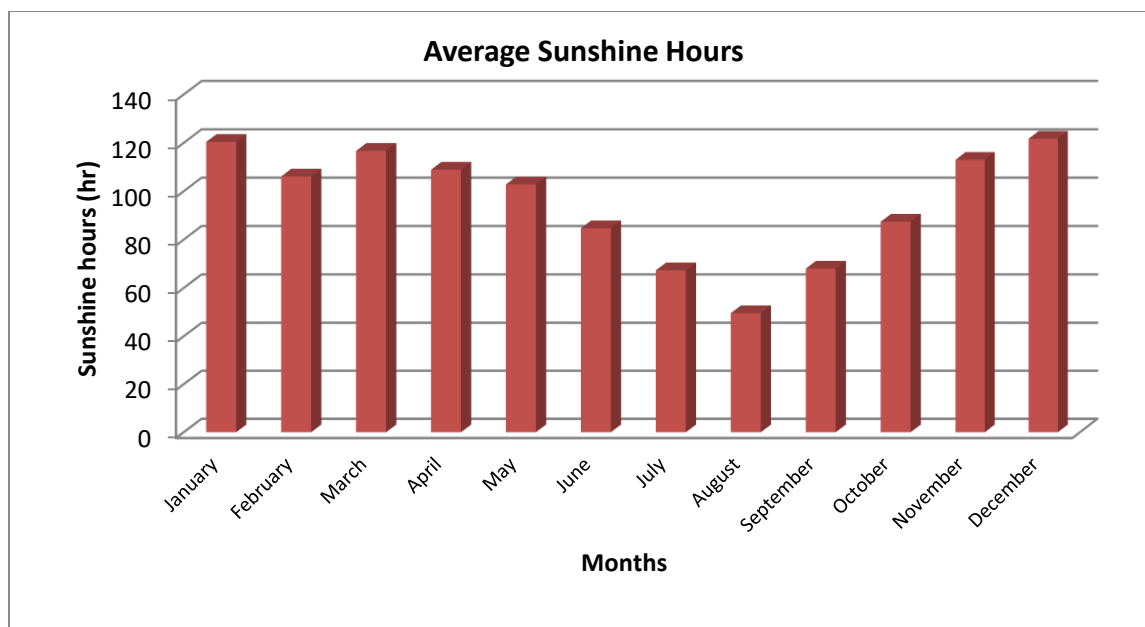

Figure 4.7: Monthly Average of Sunshine Hours for the Project Area in Abia State (1996-2016)

Source: NiMet 2017

4.3.2 Geology and Hydrogeology

The geology of Ikwuano LGA falls within two out of eleven geologic units in Abia State. They are Bende-Ameki Formation and the coastal plain sands known as the Benin Formation. The Bende-Ameki Formation of Eocene to Oligocene age consists of medium-coarse-grained white sand stones. The late Tertiary-Early Quaternary Benin Formation is the most predominant (Mbonu *et al.*, 1991) and completely overlies the Bende-Ameki Formation with a south westward dip. Benin Formation is one of the stratigraphic units in the modern Cenozoic Niger Delta. The age of Benin Formation is Oligocene to Recent in the subsurface, and also as surface outcrop in the northern parts of Western Niger Delta basin as well as in some parts of Umuhia area of the Eastern Niger Delta. This upper part of Benin Formation is known as Ogwashi-Asaba Formation; while the younger southern part which is Miocene to Recent in age is known as Coastal Plain Sands (Amos-Uhegbu *et al.*, 2014). The Formation is about 200m thick. The lithology is unconsolidated fine-medium-coarse-grained cross bedded sands occasionally pebbly with localized clay and shale (Igboekwe *et al.*, 2006).

These two principal geological Formations have a comparative groundwater regime. They both have reliable groundwater that can sustain regional borehole production. The Bende-Ameki Formation has less groundwater when compared to the Benin Formation. The numerous lenticular sand bodies within the Bende-Ameki Formation are not extensive and constitute minor aquifer with narrow zones of sub-artesian condition. Specific capacities are in the range of 3 - 6 m³ per meter per hour, (Igboekwe *et al.*, 2006). On the other hand, the high permeability of Benin

Formation, the overlying lateritic earth, and the weathered top of this Formation as well as the underlying clay shale member of Bende-Ameki series provide the hydrogeological condition favouring the aquifer formation in the area.

4.3.3 Ambient Air Quality and Noise

In-situ air quality measurements were conducted in the Project's area of influence with the use of pre-calibrated digital hand-held monitoring equipment (Aeroqual series 500; Aerocet 531; Graywolf particle counter) for the following parameters: Sulphur (IV) Oxide (SO₂), Nitrogen (IV) Oxide (NO₂), Methane (CH₄), Carbon Monoxide (CO), Carbon (IV) Oxide (CO₂), Volatile Organic Compounds (VOC), Hydrogen Sulphide (H₂S) and Total Suspended Particulate (TSP).

Ambient noise levels were measured using an Extech Integrated Sound Level Meter with a detection range of 30 dB(A) to 130 dB(A). Noise Level measurements were taken at a height of approximately 2m above ground level and the response time was set to slow and read on the 'A' frequency weighting scale in unit decibels.

A total of seven (7) sampling locations (4 within the Project site, 3 within control/buffer points) were established in the Project's area of influence for ambient air quality and noise study. The air quality and noise sampling locations map is presented in Figure 4.10.

4.3.3.1 Air Quality Standards

The concentrations of air quality parameters recorded at the Project area were compared to the Nigerian Ambient Air Quality Standards (NAAQS), World Health Organization (WHO) Air Quality Guidelines, and World Bank noise level guidelines. The summary of these limits is provided in Tables 4.3 to 4.5.

Table 4.3: Ambient Air Quality Standards

Parameter	Averaging Time	FMEnv Limit	WHO Ambient Air Quality Guidelines
		(µg/m ³)	(µg/m ³)
CO	1-hour	11,400	-
NO ₂	1-hour	75-113	200
SO ₂	1-hour	26	20 (24hr)
TSP	1-hour	250	-

Source: FMEnv, 1991 and World Bank General EHS 2007

Table 4.4: Noise Exposure Limits for Nigeria

Duration per Day, Hour	Permissible Exposure Limit dB(A)
8	90
6	92
1	105
0.5	110
0.25	115

Source: Guidelines and Standards for Environmental Pollution Control in Nigeria (FEPA {now FMEnv}, 1991)

Table 4.5: Noise Level Guidelines adopted by the World Bank

Receptor	One Hour Leq (dBA)	
	Daytime	Night time
Residential; institutional educational	55	45
Industrial; commercial	70	70

Source: The World Bank General EHS Guidelines, 2007

4.3.3.2 Air Quality of the Project Area

The geographical coordinates of the air sampling points studied during the wet season are presented in Table 4.6 and the sampling locations map is presented in Figure 4.8.

Table 4.6: Air quality and noise sampling locations

Sampling Location	Coordinates	
	Latitude (N)	Longitude (E)
Project Site		
AQ1	5.48596	7.54929
AQ2	5.48676	7.54954
AQ3	5.48692	7.55137
AQ4	5.48636	7.55213
Control/Buffer points		
AQ5	5.48333	7.54805
AQ6	5.47305	7.5475
AQ7	5.50416	7.54444

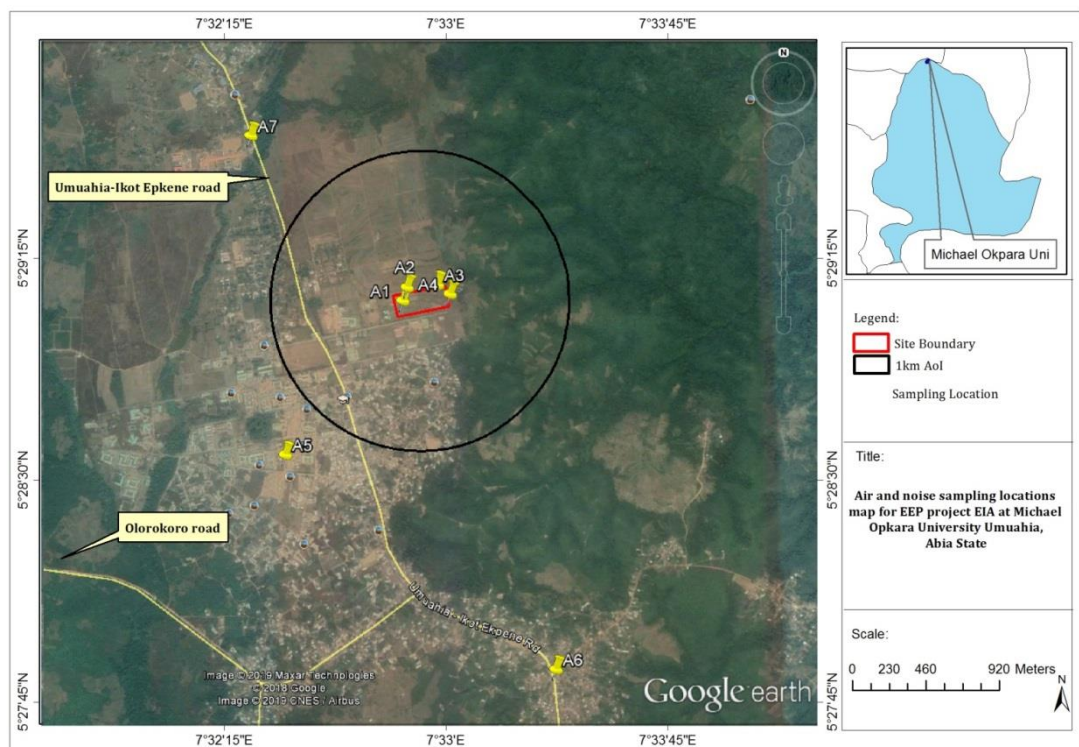

Figure 4.8: Air quality and Noise Sampling Map

Source: Google Earth 2019 and EnvAccord Field Survey, 2019

The descriptive summary of results of air quality study conducted in the Project's AoI are presented below in Table 4.7, while the detailed results are provided in Appendix 4.1.

Table 4.7: Descriptive summary of the concentration of ambient air quality and noise level in the Project's AoI

Parameters	Within the Project site			AoI/Control/Buffer points		
	Mean	Max	Min	Mean	Max	Min
TSP (mg/m ³)	0.065	0.089	0.009	0.089	0.103	0.069
NO ₂ (mg/m ³)	0.009	0.01	0.009	0.008	0.008	0.008
SO ₂ (mg/m ³)	0.02	0.02	0.02	BDL	BDL	-
VOC (mg/m ³)	BDL	BDL	-	BDL	BDL	-
CO ₂ (mg/m ³)	1237.5	1374	1038	1130.33	1209	1057
CO (mg/m ³)	4.46	6.3	2.35	BDL	BDL	-
CH ₄ (mg/m ³)	BDL	BDL	-	BDL	BDL	-
H ₂ S (mg/m ³)	BDL	BDL	-	BDL	BDL	-
Noise dB(A)	48.15	53.9	43.8	50.83	52.3	49.3

Source: EnvAccord Field Survey, 2019 BDL= Below Detection Limit (NO₂ = 0.001; SO₂ = 0.001; VOC = 0.1; CH₄, = 0.01; CO = 0.01; H₂S = 0.01)

Total Suspended Particulate (TSP): Within the Project site, the measured TSP values ranged from 0.009 mg/m³ to 0.089 mg/m³ with a mean value of 0.065 mg/m³ which is below the FMEnv 1hr averaging time limit of 0.25 mg/m³ for TSP in ambient air. This implies that the ambient air of the Project site in terms of TSP could be considered to be unpolluted.

Also, the TSP values recorded at locations established outside the Project site but within its 1km radius including the buffer points showed a similar trend as the values recorded fell below the regulatory limits

Nitrogen dioxide (NO₂): The results of air quality measurement conducted in the Project area show that the NO₂ values recorded within the Project site ranged from below detection level of 0.001 mg/m³ to 0.010 mg/m³ with an average value of 0.009 mg/m³. This indicates a relatively ambient air quality within the Project site.

The concentrations of NO₂ recorded in all the sampling locations during the field survey were below the FMEnv recommended threshold limit of 0.113 mg/m³ and the WHO guideline value of 0.2 mg/m³ respectively for 1hr averaging time of NO₂ in ambient air.

Sulphur dioxide (SO₂): At the time of field sampling, the concentrations of SO₂ recorded at four (4) different locations established within the Project site had an average concentration of 0.02 mg/m³ and ranged from below detection limit of 0.001 mg/m³ to 0.02 mg/m³, while at the control points, they were all below detection limit of 0.001 mg/m³. The SO₂ values recorded in all the sampling locations were below the FMEnv recommended threshold limit (1-hour averaging

time) of 0.026 mg/m³ for SO₂ in ambient air. The measured SO₂ values were also lower than the WHO guideline value of 0.5 mg/m³ for SO₂ in ambient air (10-minutes averaging period).

Ambient Noise Level: Within the Project site, the measured noise levels ranged from 43.8 dB(A) to 53.9 dB(A) with a mean value of 48.1 dB(A) while at the control points, the noise levels ranged from 49.3 dB(A) to 52.3 dB(A). The measured noise levels at the Project site and its surrounding environment were within the World Bank noise limit of 55 dB(A) (1hour Leq day time) for educational institution. In addition, the noise levels (by extrapolation) were also below the FME_{env} limit of 90 dB(A) for 8-hour occupational exposure.

4.3.4 Soil Quality

Soil is an important component of the ecosystem that serves as a footprint of impacts. The critical properties of soil that usually form the basis for impact evaluation include physical properties, fertility indices, and chemical composition.

4.3.4.1 Soil Sampling

Soil samples were collected from seven (7) different locations (4 within the Project site and 3 at control/buffer points) were established in the Project area. At each of the sampling station, both top soil (0-15cm) and sub-soil (15-30cm) were collected.

Soil sampling was carried out using a stainless-steel auger. The soil samples collected were homogenized in plastic bucket lined with aluminum foil sheet, and from the homogenized soil samples, sub samples were taken for physico-chemical analysis. All samples collected were preserved and transported to the laboratory for analysis. The geographical coordinates of the soil sampling locations are presented in Table 4.8 while the soil sampling locations map is depicted in Figure 4.11.

Table 4.8: Soil Sampling Locations

Sampling Code	Latitude (N)	Longitude (E)
Within the Project site		
MOUAU S01	5.48596	7.54929
MOUAU S02	5.48676	7.54954
MOUAU S03	5.48692	7.55137
MOUAU S04	5.48636	7.55213
Buffer area		
MOUAU S05	5.48333	7.54805
MOUAU S06	5.47305	7.5475
MOUAU S07	5.50416	7.54444

Source: EnvAccord Field Survey, 2019

The descriptive summary of physico-chemical and microbial analysis results of soil samples from the study area are provided in Tables 4.9a to 4.9b, while the detailed results of the laboratory analysis are outlined in Appendix 4.1.

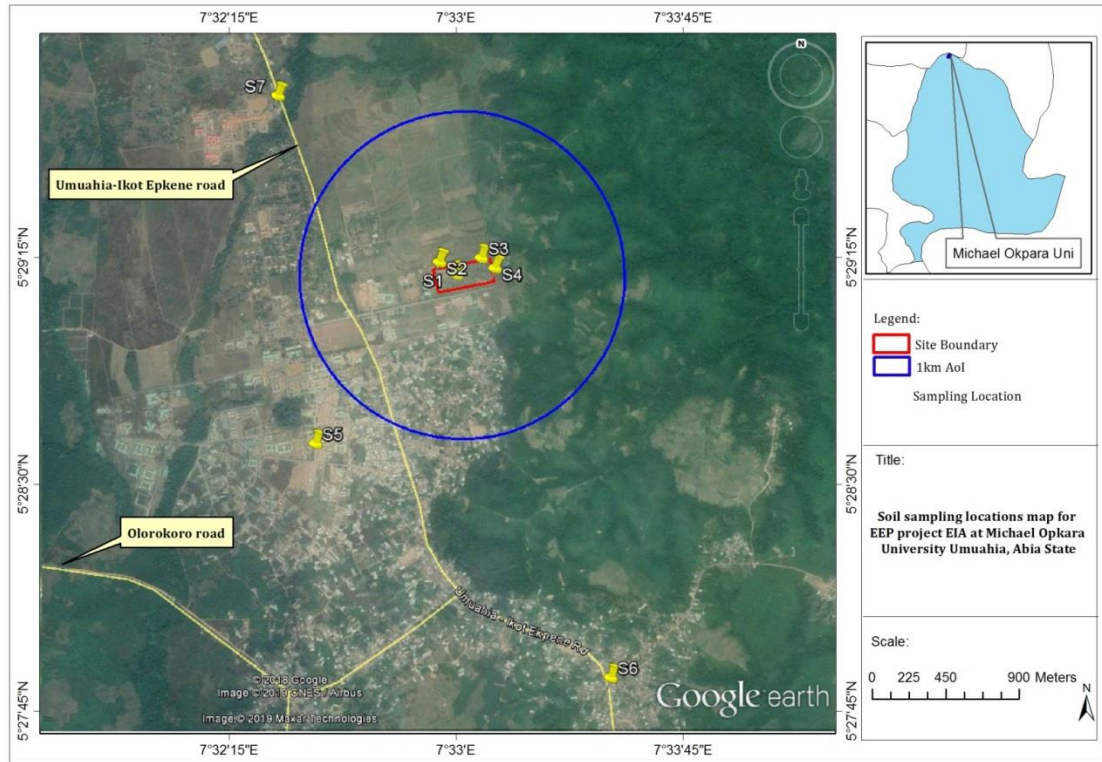

Figure 4.9: Soil Sampling Locations Map
 Source: Google Earth 2019 and EnvAccord Field Survey, 2019

Table 4.9a: Descriptive summary of the results of physico-chemical and microbial parameters in soil samples from the study area (Top soil: 0-15 cm)

Sample ID	Project Site			AoI/Buffer		
	Min	Max	Mean	Min	Max	Mean
pH	6.47	7.53	6.87	6.43	5.96	6.83
Conductivity	89	121	104.75	107.66	98	125
Moisture Content (%)	1.55	1.85	1.72	1.72	1.6	1.88
TOC %	1.84	2.19	1.99	1.26	0.96	1.74
Carbonate mg/Kg	3.27	4.22	3.57	4.82	4.2	5.28
Chloride mg/Kg	9.74	22.48	14.18	17.24	16.24	18.74
Nitrate mg/Kg	0.04	1.05	0.32	0.16	0.11	0.19
Sulphate mg/Kg	21.79	30.11	25.19	21.91	17.21	25.69
Phosphate mg/Kg	0.38	0.78	0.56	0.55	0.35	0.81
Copper mg/Kg	<0.005	<0.005	<0.005	<0.005	<0.005	<0.005
Lead mg/Kg	<0.04	<0.04	<0.04	<0.04	<0.04	<0.04
Iron mg/Kg	23.16	65.25	51.47	34.9	22.66	41.49
Hg mg/Kg	BDL	BDL	BDL	BDL	BDL	BDL
Zinc mg/Kg	0.05	0.18	0.10	0.05	0.01	0.11
Nickel mg/Kg	<0.05	<0.05	<0.05	<0.05	<0.05	<0.05
Cd mg/Kg	<0.01	<0.01	<0.01	<0.01	<0.01	<0.01
Cr mg/Kg	<0.04	<0.04	<0.04	<0.04	<0.04	<0.04
Na mg/Kg	66.07	87.88	79.82	63.75	54.13	80.03
K mg/Kg	2.24	15.25	8.76	2.6	2.16	2.87
Ca mg/Kg	7.06	18.68	12.02	13.95	11.99	16.5
Mg mg/Kg	1.48	4.05	2.66	1.95	1.42	2.87
Sand %	7.35	11.81	9.22	8.91	8.18	9.59
Silt %	8.14	13.17	10.71	10.54	10.08	11.03
Clay %	75.71	82.68	80.05	80.55	79.38	81.3
Oil and Grease	ND	ND	ND	ND	ND	ND
THB (cfu/g)	3.4 X10 ⁸	1.01 X10 ⁹	5.75 10 ⁸	4.77 x10 ⁸	4.6 X10 ⁸	4.9 X10 ⁸
THF (cfu/g)	6.0 X10 ⁴	1.5 X10 ⁵	1.03 X10 ⁵	1.3 X10 ⁵	8.0 X10 ⁴	1.6 X10 ⁵
TOTAL Coliform (cfu/g)	0	0	0	0	0	0

Sample ID	Project Site			Aol/Buffer		
	Min	Max	Mean	Min	Max	Mean
HUB (cfu/g)	2.20 X10 ⁴	3.7 X10 ⁴	2.98 X10 ⁴	3.00 X10 ⁴	2.6 X10 ⁴	3.70 X10 ⁴
HUF (cfu/g)	1.00 X10 ³	5.00 X10 ³	2.75 X10 ³	3.67 X10 ³	1.00 X10 ³	7.00 X10 ³
% HUB	0.0034	0.0077	0.0057	0.0059	0.0046	0.0077

EnvAccord Field Survey, 2019

Table 4.9b: Descriptive summary of the results of physico-chemical and microbial parameters in soil samples from the study area (Sub soil: 15-30 cm)

Sample ID	Project Site			Aol/Buffer		
	Min	Max	Mean	Min	Max	Mean
pH	6.48	7.62	6.84	6.41	6.73	6.57
Conductivity	85	131	105	105	114	109.6667
Moisture Content (%)	1.8	2.63	2.05	1.59	1.75	1.69
TOC %	1.83	2.25	1.96	1.06	1.84	1.37
Carbonate mg/Kg	2.5	5.26	3.82	4.6	5.1	4.9
Chloride mg/Kg	11.49	22.49	15.55	15.742	17.741	16.99
Nitrate mg/Kg	0.12	1.14	0.40	0.168	0.293	0.24
Sulphate mg/Kg	24.86	35.51	28.86	15.989	22.596	20.03
Phosphate mg/Kg	0.4	0.72	0.58	0.35	0.85	0.58
Copper mg/Kg	<0.005	<0.005	<0.005	<0.005	<0.005	<0.005
Lead mg/Kg	<0.04	<0.04	<0.04	<0.04	<0.04	<0.04
Hg mg/Kg	BDL	BDL	BDL	BDL	BDL	BDL
Iron mg/Kg	30.47	74.09	48.76	26.77	37.85	33.15
Zinc mg/Kg	0.03	0.15	0.06	0.02	0.11	0.057
Nickel mg/Kg	<0.05	<0.05	<0.05	<0.05	<0.05	<0.05
Cd mg/Kg	<0.01	<0.01	<0.01	<0.01	<0.01	<0.01
Cr mg/Kg	<0.04	<0.04	<0.04	<0.04	<0.04	<0.04
Na mg/Kg	74.32	83.4	78.21	42.82	87.32	62.57
K mg/Kg	5.26	12.55	7.71	1.45	3.79	2.39
Ca mg/Kg	8.45	13.38	10.76	9.73	16.02	13.27
Mg mg/Kg	1.55	3.07	2.45	1.46	2.52	1.83
Sand %	7.51	11.48	9.47	8.95	9.93	9.50
Silt %	7.42	12.51	10.66	10.18	12.61	11.41
Clay %	76.04	85.07	79.88	77.46	80.87	79.09
Oil and Grease	ND	ND	ND	ND	ND	ND
THB (cfu/g)	1.9 X10 ⁸	3.3 X10 ⁸	2.6 X10 ⁸	3.3 X10 ⁸	8.3 X10 ⁸	5.03 X10 ⁸
THF (cfu/g)	5.00 X10 ⁴	1.10 X10 ⁵	7.25 X10 ⁴	5.00 X10 ⁴	1.00 X10 ⁵	7.00 X10 ⁴
TOTAL Coliform (cfu/g)	0.0	0.0	0.0	0.0	0.0	0.0
HUB (cfu/g)	1.70 X10 ⁴	2.90 X10 ⁴	2.38 X10 ⁴	1.90 X10 ⁴	4.10 X10 ⁴	2.97 X10 ⁴
HUF (cfu/g)	1.00 X10 ³	7.00 X10 ³	4.00 X10 ³	2.00 X10 ³	4.00 X10 ³	3.00 X10 ³
% HUB	0.0036	0.0089	0.0075	0.0054	0.0088	0.0067

EnvAccord Field Survey, 2019

Soil Physical properties (Sand, Clay, and Silt): The soil texture is determined by the balance of clay, silt and sand particles. The soil environment of the Project site can be classified as of clay texture going by their particle size distribution when evaluated using the soil texture triangle (Figure 4.12). The laboratory analyses of soil samples from the Project site indicate that in the dominant soil type is clay soil. Top soil, clay particles ranged from 75.71 – 82.68 %, sand particles ranged from 7.35 – 11.81 % while silt particles ranged from 8.14 – 13.17 %. In the sub soil the clay ranged from 76.04 – 85.07, sand particles ranged from 7.51 – 11.48 % while the silt particles ranged from 7.42 – 12.51 %. Generally, sand, sandy loam and loam textured soils tend to be less eroded than silt, very fine sand, and clay textured soils. Soil samples from the Project area of influence as well as the buffer points showed a similar composition.

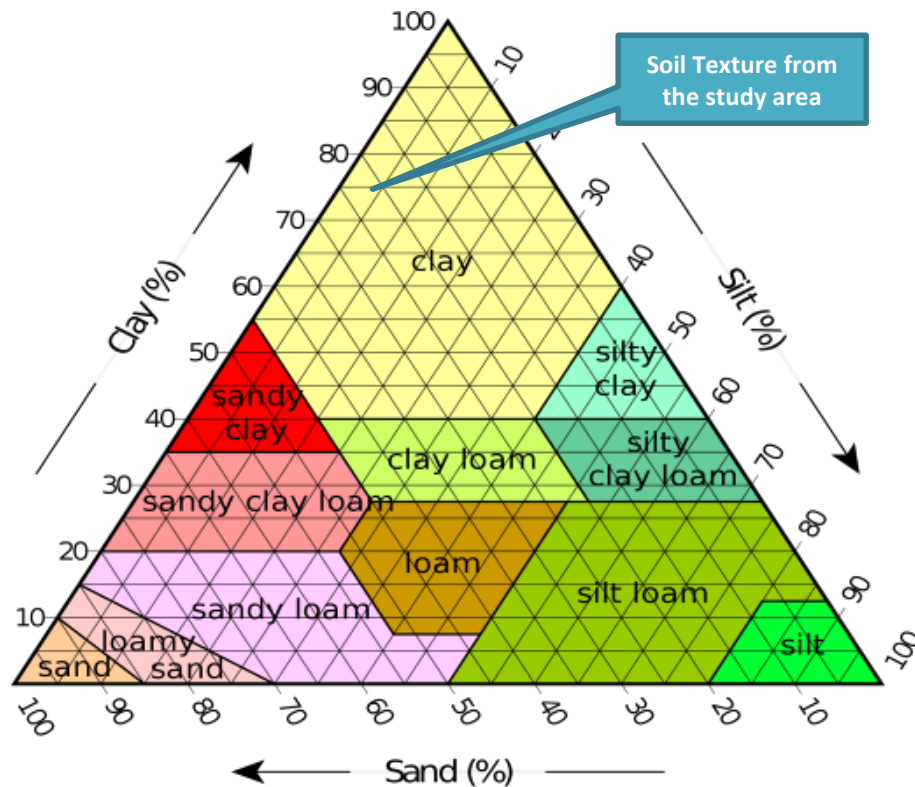

Source: <https://www.nrcs.usda.gov>

Figure 4.10: Soil texture triangle

Soil pH (soil reaction): Soil reaction, which is given in terms of pH values, measures the free H^+ and OH^- concentration of soil solutions. The importance of soil reaction lies in the fact that it provides a variety of useful information such as relative availability of plant nutrients, extent of H^+ formation by hydrolysis of aluminum and degree of dissociation of H^+ from cation exchange sites. The pH of soil samples from the Project site ranged from 6.47 to 7.53 (slightly acidic to neutral) for top soil and a range of 6.48 to 7.62 (slightly acidic to neutral) was obtained for the sub soil. This indicates that the soil environment of the Project site is not corrosive and can easily support the mounting structure for the solar PV panels to be installed on site. Similarly, within the buffer areas, the pH values ranged from 5.96 to 6.83.

Soil Anions: The concentrations of anions measured in the soil from the Project site were generally within the prescribed limits for tropical soil. Among the anions, Sulphate concentrations were the highest and these ranged from 20.79 mg/kg to 30.11 mg/kg in topsoil samples, and 24.86 mg/kg to 35.51 mg/kg in subsoil samples. Nitrate concentrations ranged from 0.04 mg/kg to 1.05 mg/kg for topsoil, and 0.12 mg/kg to 1.14 mg/kg for subsoil. Phosphate concentrations were also low, ranging from 0.38 mg/kg to 0.78 mg/kg in topsoil and 0.40 mg/kg to 0.72 mg/kg in subsoil. As indicated, the nitrate concentration in the soil samples from the Project site is low indicating relative low nutrient. This could be attributed to percentage of total organic carbon recorded in soil samples from the Project site.

Soil Cations: The concentrations of Sodium (Na), Calcium (Ca), Potassium (K) and Magnesium (Mg) recorded in soil samples from the Project area fall within natural occurrence levels for tropical soils as prescribed by Alloway (1991). Within the Project site, Na recorded the highest concentration among the anion analyzed. In the top soil, the Na concentrations ranged from 54.13 mg/kg to 87.88 mg/kg while in the sub-soil, the measured Na values ranged from 42.82mg/kg to 87.32mg/kg. Similar trends were obtained in the soil samples collected within the 1km radius of the Project site as well as the control/buffer points.

Heavy Metals: Heavy metals occur naturally in the environment at low concentrations (Table 4.10); however elevated levels of these metals in the environment may be experienced due to anthropogenic activities. The presence of heavy metals in soil at the level within the naturally occurring concentration is, therefore, not indicative of contamination. The concentration of metals in uncontaminated soil is primarily related to the geology of the parent material from which the soil was formed (McLean and Bledsoe, 1992).

Table 4.10: Naturally Occurring Heavy Metal Concentrations

Metals	Limits (mg/kg)
Cadmium	0.03-0.3
Nickel	5-500
Lead	2-20
Zinc	10-50
Copper	5-500
Iron	NS

Source: Alloway (1991); Allen *et al* (1974) NS = Not Specified

Based on the results of laboratory analysis conducted on soil samples from the Project site and its surrounding environment, no heavy pollution was recorded in the soil samples from the Project area. Copper (Cu), Lead (Pb), Cadmium (Cd), Chromium (Cr), Mercury (Hg), and Nickel (Ni) were below the detection limits of 0.005 mg/kg, 0.04 mg/kg, 0.01 mg/kg, 0.04 mg/kg, 0.01mg/kg, and 0.05 mg/kg respectively. The concentrations of Zinc (Zn) recorded in the soil samples from the Project site had a range of 0.05 mg/kg – 0.18 mg/kg in the top soil while in the subsoil, a range of 0.03 mg/kg – 0.15 mg/kg was recorded. The measured Zn values in all the soil samples collected from the Project area were within the naturally occurring levels. The concentrations of Iron (Fe) in the soil samples obtained from the Project site ranged from 23.16 mg/kg to 65.25 mg/kg in the topsoil and 30.47 mg/kg to 74.09 mg/kg in subsoil. Due to the geological nature of the Project area, Iron (Fe) recorded the highest concentrations amongst the heavy metals recorded in the soil samples as indicated in Tables 4.9 and 4.10 above. This also reflected in the Fe concentration recorded in the groundwater samples from the area.

Soil Microbiology: The population of total heterotrophic bacteria (THB) and total heterotrophic fungi (THF) counts in soil samples from the study area is summarized in Table 4.9a and 4.9b above. Micro-organisms are ubiquitous and also present in the soil environment.

The THB and THF counts in the soil are similar to those occurring in natural level. THB and THF in the soil samples ranged from 3.40×10^8 to 10.10×10^8 cfu/gm and 6.0×10^4 to 16.0×10^4 cfu/gm respectively in the topsoil. However, in the subsoil, THB and THF in the soil samples ranged from 1.90×10^8 to 8.3×10^8 cfu/gm and 6.0×10^4 to 11.0×10^4 cfu/gm respectively. The percentage of hydrocarbon utilizing bacteria (HUB) in the soil samples is less than 1 % of the total heterotrophic bacteria recorded in the study area. This indicates that the soil environment is not polluted with hydrocarbon compounds that could serve as substrates for the HUB to thrive well.

4.3.5 Groundwater Quality

Groundwater quality comprises the physical, chemical, and biological qualities of ground water. In order to assess the quality of existing ground water in the study area, groundwater samples were collected from existing wells/boreholes in the study area and analyzed. The results of the physico-chemical and microbial characteristics of the analyzed groundwater samples were compared with the World Health Organization (WHO) standards (highest desirable level and maximum permissible limits for substances and characteristics affecting the acceptability of water for domestic use) as well as the FMEnv prescribed limits for drinking water as highlighted in the National Guidelines and Standards for Water Quality in Nigeria, 1999.

4.3.5.1 Groundwater Sampling

Groundwater samples were collected from four (4) different existing wells/boreholes in close proximity to the Project site and its surrounding environment, inclusive of control point. Water samples were collected into pre-cleaned sampling bottles and preserved accordingly (using concentrated nitric acids for samples meant for heavy metal analysis and concentrated sulphuric acid for samples meant for oil and grease analysis). Table 4.10 shows the coordinates of the groundwater sampling points while Figure 4.11 shows the sampling locations map.

Table 4.11: Groundwater sampling locations

Sampling Code	Latitude (N)	Longitude E
MOUAU GW 01	5.48527	7.55666
MOUAU GW 02	5.48416	7.55416
MOUAU GW 03	5.2837	7.32871
MOUAU GW 04	5.3031	7.32169

Source: EnvAccord Field Survey, 2019

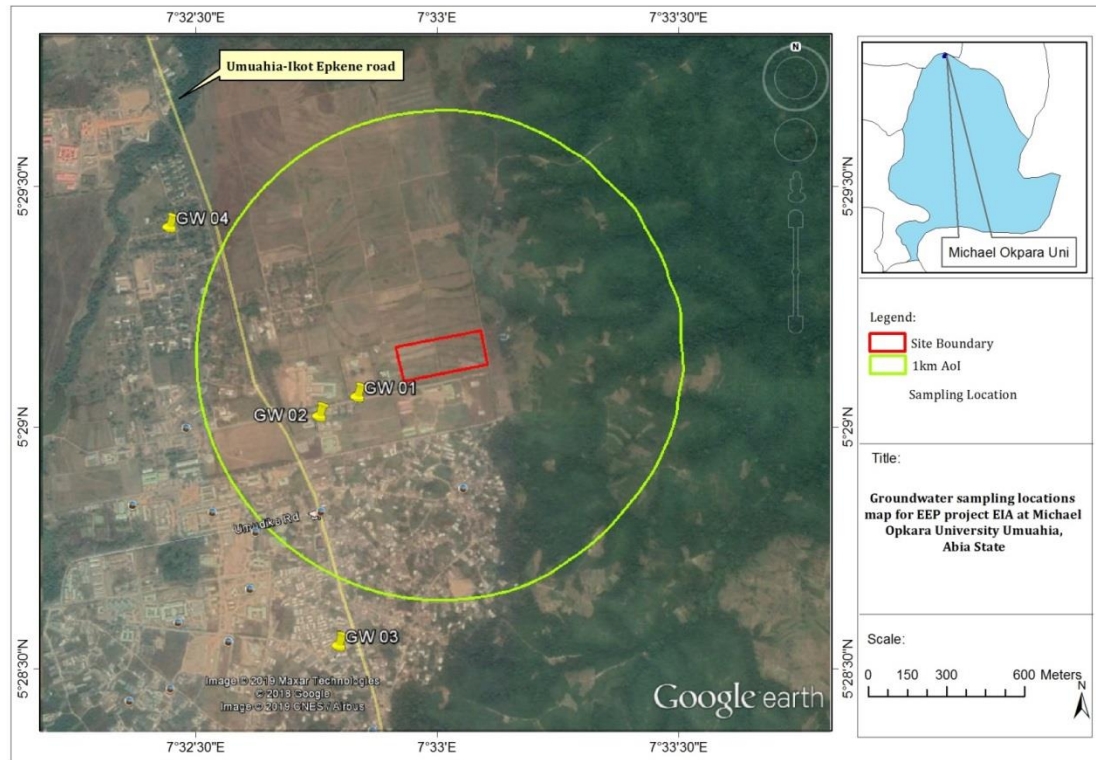

Figure 4.11: Map of Groundwater Sampling Locations at the study area
 Source: EnvAccord, 2019

4.3.5.2 Physico-chemical Characteristics of Groundwater Samples

The results of physico-chemical and microbial analyses conducted on groundwater samples collected from the study area are presented in Tables 4.12.

Table 4.12: Results of physico-chemical and microbial parameters analysed in groundwater samples collected from the study area

Parameters	GW 01	GW 02	GW 03	GW 04	WHO Limits		FMEv. Limits
					Highest Desirable Level	Max. Permissible Level	
pH	6.40	6.90	6.59	6.23	7.0-8.5	6.5-9.2	6.5-8.5
Temperature 0C	27.8	28.5	27.9	28.3	NS	NS	<40
Appearance	Clear	Clear	Clear	Clear	NS	NS	NS
Conductivity µS/cm	31.00	33.00	45.00	41.00	NS	1000	NS
TDS mg/L	15.00	16.00	22.00	21.00	200	500	500
Salinity	0.01	0.01	0.01	0.01	NS	NS	NS
Colour PtCo	2.00	2.00	2.00	2.00	NS	NS	NS
Total Hardness mg/L	26.00	22.00	20.00	16.00	100	500	200
TSS mg/L	0.00	0.00	0.00	0.00	NS	NS	NS
Turbidity NTU	0.00	0.00	0.00	0.00	NS	NS	1
Dissolved Oxygen mg/L	4.20	4.00	3.80	4.00	NS	NS	7.5
BOD mg/L	0.40	0.40	0.40	0.50	NS	NS	0
COD mg/L	40.86	33.37	50.47	38.82	NS	NS	NS
Carbonate mg/L	2.02	1.55	2.40	1.50	NS	NS	NS

Parameters	GW 01	GW 02	GW 03	GW 04	WHO Limits		FMEnv. Limits
					Highest Desirable Level	Max. Permissible Level	
Chloride mg/L	15.990	15.390	16.940	13.993	NS	NS	NS
Nitrate mg/L	0.000	0.000	0.000	0.000	NS	NS	10.0
Sulphate mg/L	6.995	0.000	0.000	0.000	200	400	500
Phosphate mg/L	0.000	0.000	0.000	0.000	NS	NS	5.0
Hg mg/L	BDL	BDL	BDL	BDL			
Copper mg/L	BDL	BDL	BDL	BDL	0.05	1.5	1.0
Lead mg/L	BDL	BDL	BDL	BDL	NS	NS	0.05
Iron mg/L	3.84	2.99	3.06	1.74	0.1	1.0	1.0
Zinc mg/L	0.08	0.03	0.01	0.06	NS	NS	NS
Nickel mg/L	BDL	BDL	BDL	BDL	NS	NS	NS
Cd mg/L	BDL	BDL	BDL	BDL	NS	NS	NS
Cr mg/L	BDL	BDL	BDL	BDL	NS	NS	NS
Na mg/L	2.93	2.85	3.59	5.03	NS	NS	NS
K mg/L	1.84	1.53	2.05	2.24	NS	NS	NS
Ca mg/L	8.86	10.38	7.06	5.79	75	200	NS
Mg mg/L	3.09	5.02	4.77	5.70	30	150	NS
Oil/Grease mg/L	BDL	BDL	BDL	BDL	NS	NS	0.05
THB(cfu/ml)	1.0x10 ³	3.0x10 ³	2.0x10 ³	3.0x10 ³	NS	NS	NS
THF(cfu/ml)	4.0x10 ²	2.0x10 ²	3.0x10 ²	7.0x10 ²	NS	NS	NS
TOTAL COLIFORM	0.00	0.00	0.00	0.00	NS	NS	0

Source: EnvAccord Field survey, 2019, NS = Not Specified

BDL= Below Detection Limit. Equipment Detection Limits are as follows: Cu, 0.005; Pb, 0.04; Ni, 0.05; Cd, 0.01; Cr, 0.04; Mn, 0.03; Hg, 0.001; oil and grease, 0.001.

The pH of the groundwater samples ranged from 6.23 to 6.90 while the in-situ water temperature ranged between 27.8 °C and 28.5 °C. The low pH values recorded within the study area could be attributed to the local geology of the area. Low pH has been known corrode metal pipes, it is also known to increase the leaching of heavy metals from the environment. The temperature values fall within the FMEnv recommended limit of <40 °C for potable water.

Electrical conductivity, a measure of the ability of the water to pass an electrical current, ranged from 31.00 µS/cm to 45.00 µS/cm. The conductivity values obtained in the groundwater samples were within the WHO limit of 1000 µS/cm. Similarly, the Total Dissolved Solids (TDS) values ranged from 15.00 mg/l to 22.00 mg/l which fall below the WHO and FMEnv limits of 500 mg/l for potable water. Both conductivity and TDS are indicators of how much ions are dissolved in the water samples. Salinity of the groundwater samples was very low (below 1ppm) indicating a fresh water environment.

Heavy metals in the groundwater samples were analysed using Atomic Absorption Spectrophotometer (AAS). Nickel, Copper, Lead, Cadmium, Mercury (Hg), and Chromium were below the equipment detection limit of 0.05 mg/l, 0.005 mg/l, 0.04 mg/l, 0.01mg/l, 0.01mg/l, and 0.04 mg/l respectively. The concentrations of Zinc

ranged from 0.01 to 0.08 mg/l and Iron ranged from 1.74 to 3.84 mg/l in the groundwater samples analysed.

Similarly, the concentrations of oil and grease measured in the groundwater samples were below the detection limit of 0.001mg/l, indicating that the groundwater samples are not polluted with hydrocarbons.

The population counts of Total Heterotrophic Bacteria (THB) and Total Heterotrophic Fungi (THF) recorded in the groundwater samples ranged from 1.0×10^3 to 3.0×10^4 cfu/gm and 2.0×10^2 to 7.0×10^2 cfu/gm respectively. The percentage of hydrocarbon utilizing bacteria (HUB) recorded was less than 1 % of the total heterotrophic bacteria, indicating that the groundwater is not polluted with hydrocarbon compounds that could serve as substrates for the HUB to thrive well. Microbes are naturally found in groundwater resources. Coliform bacteria species were also undetected in the groundwater samples.

4.3.7 Terrestrial Flora and Fauna

4.3.7.1 Terrestrial Flora

Flora refers to all plant life forms that are found within a specific region at a particular period of time. Plants provide valuable information about site environmental conditions. By their occurrence and relative abundance, certain plant species serve as environmental indicators, through which inferences can be drawn about the state of the environment in that area. Thus, the physiological state and ecological response of plants provide evidence of changes in the environmental conditions of a project site. The array of information derived from the flora composition and vegetation structure of a site is of importance for understanding the nature of the site, potential human health and ecological risk, and the feasibility of different mitigation approaches.

The field assessment of the project site and surrounding area was done via on-site field observations. The identification of flora specimen was done both in situ (field) and ex situ using appropriate manuals and monographs, photographs were taken during survey to record relevant plant species, habitat characteristics and other features.

The results of the vegetation assessment are presented as follows:

- Habitat characterization
- Physiognomy, Floristic composition, and Biodiversity assessment

Habitat characterization

The vegetation of Abia comprises of low land forests which have become secondary rainforests or forest re-growth because of the increase in land use and exposure. The

natural ecosystem within the Project site was observed to have been modified habitat as a result of human interference; mainly crop farm plots belonging to students and small subsistence farms owned by MOUUAU staff as shown in Plate 4.5 and 4.6. The dominant vegetation observed on the Project site can be classified as secondary vegetation dominated by grasses, shrubs, and a few trees.



Plate 4.5: A cross sectional view of the student farm plots observed within the proposed project site

Source: EnvAccord Field Survey, 2019



Plate 4.6: A cross sectional view of subsistence farm plots by MOUAU staff observed within the proposed Project site

Source: EnvAccord Field Survey, 2019

Physiognomy, Floristic composition, and Biodiversity assessment

Species composition, distribution and structure of the vegetation of Project as well as the physiognomic view show few trees, shrubs, and grasses. A few plants and their families were identified and within and around the Project site.

In terms of biodiversity assessment, the IUCN (International Union of Conservation of Nature) Red List of Threatened Species was employed. The IUCN Red List of Threatened Species provides taxonomic, conservation status and distribution information on plants, fungi and animals that have been globally evaluated using the IUCN Red List Categories and Criteria. This system is designed to determine the relative risk of extinction, and the main purpose of the IUCN Red List is to catalogue and highlight those plants and animals that are facing a higher risk of global extinction (i.e. those listed as Critically Endangered, Endangered and Vulnerable).

The IUCN Red List also includes information on plants, fungi and animals that are categorized as Extinct or Extinct in the Wild; on taxa that cannot be evaluated because of insufficient information (i.e., are Data Deficient); and on plants, fungi and animals that are either close to meeting the threatened thresholds or that would be

threatened were it not for an ongoing taxon-specific conservation programme (i.e., are Near Threatened).

The plant species encountered in the Project site fall under Not Evaluated. None of the recorded plant species in the Project site is critically endangered or endangered. In addition, there are no known protected species on the Project site under the Nigerian legislation. The IUCN status of the plant species encountered in the study area is highlighted in Table 4.13, and pictures of plant species encountered are presented in Plates 4.7 to 4.10.

Table 4.13: Plant Species observed within the proposed site and AoI

Dominant Species Encountered	Family Name	Common Names (Local name)	Plant Forms	IUCN Status
<i>Elaeis guineensis</i>	Arecaceae	Oil Palm Tree	Tree	NA
<i>Ageratum conyzoides</i>	Asteraceae	Goat Weed	Herb	NA
<i>Chromolaena odorata</i>	Asteraceae	Siam weed	Grass	
<i>Arachis hypogaea</i>	Fabaceae	Groundnut	Herb	NA
<i>Cynodon dactylon</i>	Poaceae	Bahama grass	Grass	NA
<i>Zea Mays</i>	Poaceae	Maize	Shrub	NA
<i>Manihot esculenta</i>	Euphorbiaceae	Cassava	Shrub	NA
<i>Psidium guajava</i>	Mayrtaceae	Guava	Shrub	NA
<i>Selaginella kraussiana</i>	Selaginellaceae	African Club Moss	Herb	NA
<i>Colocasia esculenta</i>	Araceae	Cocoyam	Shrub	NA
<i>Ipomoea batatas</i>	Convolvulaceae	Potato	Climber	NA
<i>Mangifera indica</i>	Anacardaceae	Mango	Tree	NA
<i>Dioscorea rotundata</i>	Dioscoreaceae	White yam	Climber	NA
<i>Panicum maximum</i>	Poaceae	Guinea Grass	Grass	NA
<i>Bambusa vulgaris</i>	Poaceae	Bamboo	Tree	NA
<i>Tridax procumbens</i>	Compositae	Tridax	Herb	NA
<i>Parkia spp</i>	Fabaceae	African locust bean	Tree	NA
<i>Pennisetum spp.</i>	Poaceae	Elephant grass	Grass	NA
<i>Paspalum spp</i>	Poaceae	Crown grass	Grass	NA
<i>Cajanus cajan</i>	Fabaceae	Pigeon pea	Shrub	NA
<i>Solanum lycopersicum</i>	Solanaceae	Tomato	Shrub	NA
<i>Cucumis sativus</i>	Cucurbitaceae	Cucumber	Vine	NA
<i>Ipomoea involucrata</i>	Convolvulaceae	Morning glory	Vine	NA
<i>Synedrella nodiflora</i>	Asteraceae	Node weed	Shrub	NA
<i>Sida Acuta</i>	Malvaceae	Wire weed	Shrub	NA
<i>Sida acuta</i>	Malvaceae	Broom weed	Shrub	NA
<i>Luffa cylindrical</i>	Cucurbitaceae	Sponge gourd	Vine	NA
<i>Dactyloctenium aegyptium</i>	Poaceae	Cow foot grass	Grass	NA

IUCN – International Union for Conservation of Nature; NA – Not Assessed

EnvAccord Field Survey, 2019



Plate 4.7: *Sida Acuta* observed within the proposed project site
Source: EnvAccord Field Survey, 2019



Plate 4.8: *Pennisetum Spp.* within the proposed project site
Source: EnvAccord Field Survey, 2019



Plate 4.9: *Ageratum conyzoides* within the proposed project site
 Source: EnvAccord Field Survey, 2019



Plate 4.10: Cross sectional view of vegetation observed within the proposed Project site
 Source: EnvAccord Field Survey, 2019

4.3.7.2 Fauna Species

The methodology used in identifying the terrestrial fauna species in the study area includes direct sighting, sound, nest type, and foot prints. The fauna characteristics

of the Project site and the Project area of influence are discussed in the section below.

The fauna species observed at the site were generally few and restricted to small invertebrates such as earthworms, insects, Grasshoppers, Butterflies, spiders. Also, vertebrates such as Lizards, birds and rodents were sighted within the Project site and AoI. Some of the species encountered are shown in Plates 4.11 to 4.14.

Table 4.14: List of Fauna Species Encountered in the Project Site and AoI

Common (Local) Names	Species	Family	Group	IUCN status
Millipede	<i>Archispirostreptus gigas</i>	Spirostretidae	Arthropoda	Not evaluated
Black ant	<i>Lasius niger</i>	Formicidae	Insecta	Not evaluated
Black Kite	<i>Mulius migrans</i>	Accipitridae	Aves	Least concern
Bush fowl	<i>Francolinus bicalcaratus</i>	Phasianidae	Aves	Not evaluated
Earthworm	<i>Lumbricus terrestris</i>	Acanthodrilidae	Annelida	Not evaluated
Giant African mantis	<i>Sphodromantis viridis</i>	Mantidae	Insecta	Not evaluated
Green fruit Pigeon	<i>Treron australis</i>	Columbidae	Aves	Least concern
Lizard	<i>Varanus albigularis</i>	Varanidae	Reptilia	Not evaluated
Butterfly	<i>Chlosyne rosita</i>	Nymphalidae	Insecta	Not evaluated
Soldier ant	<i>Strongylognathus alboini</i>	Formicidae	Insecta	Not evaluated
Cattle egret	<i>Bubulcus ibis</i>	Ardeidae	Aves	Least Concern
Cattle (cows)	<i>Bos Taurus</i>	Bovidae	Mammalia	Least Concern
Housefly	<i>Musca domestica</i>	Muscidae	Insecta	Not evaluated
Western Honey bee	<i>Apis mellifera</i>	Apidae	Insecta	Data deficient
Red headed Malimbe	<i>Malimbus rubricollis</i>	Ploceidae	Aves	Least concern
Bush rat	<i>Rattus fuscipes</i>	Muridae	Mammalia	Least concern

IUCN - International Union for Conservation of Nature;

EnvAccord Field Survey, 2019



Plate 4.11: *Lasius niger* observed within the project site

Source: EnvAccord Field Survey, 2019



Plate 4.12: *Agama agama* sighted within the project site
Source: EnvAccord Field Survey, 2019



Plate 4.13: *Muluus migrans* sighted close to the project site
Source: EnvAccord Field Survey, 2019



Plate 4.14: Cattle (*Bos Taurus*) hooves sighted within the Project AoI

Source: EnvAccord Field Survey, 2019

4.3.8 Land Use/Land Cover

This section discusses the existing land use / land cover type in the study area. The land use map was produced from a combination of ground truthing, aerial imagery (LandSat ETM+) and topographical maps covering the study area. The study covers the land use within the project site boundary and the wider study area (1km biophysical area of influence).

The land use composition within the proposed Project site was observed to be plots of farm land usually allocated to students of the University for Farm Practice Demonstration Projects as well as some small farms belonging to MOUAU staff. . At the time of the baseline study, the site was observed to be fenced with block walls but there were no buildings within the site.

The wider area (AoI) was observed to be categorized to three classes. The classes are: built-up area, farmlands and vegetation (Figures 4.11 to 4.12). The estimated area covered by each of the land use types is presented in Table 4.14.

Table 4.15: Existing Land Use within the wider study area

S/N	Land use/ Land cover	Area (ha)	Percentage (%)
1	Vegetation	123.22	38.91
2	Farm land	100.62	31.78
3	Built-up area	92.8	29.31
	Total	316.64	100

EnvAccord Field Survey (2019)

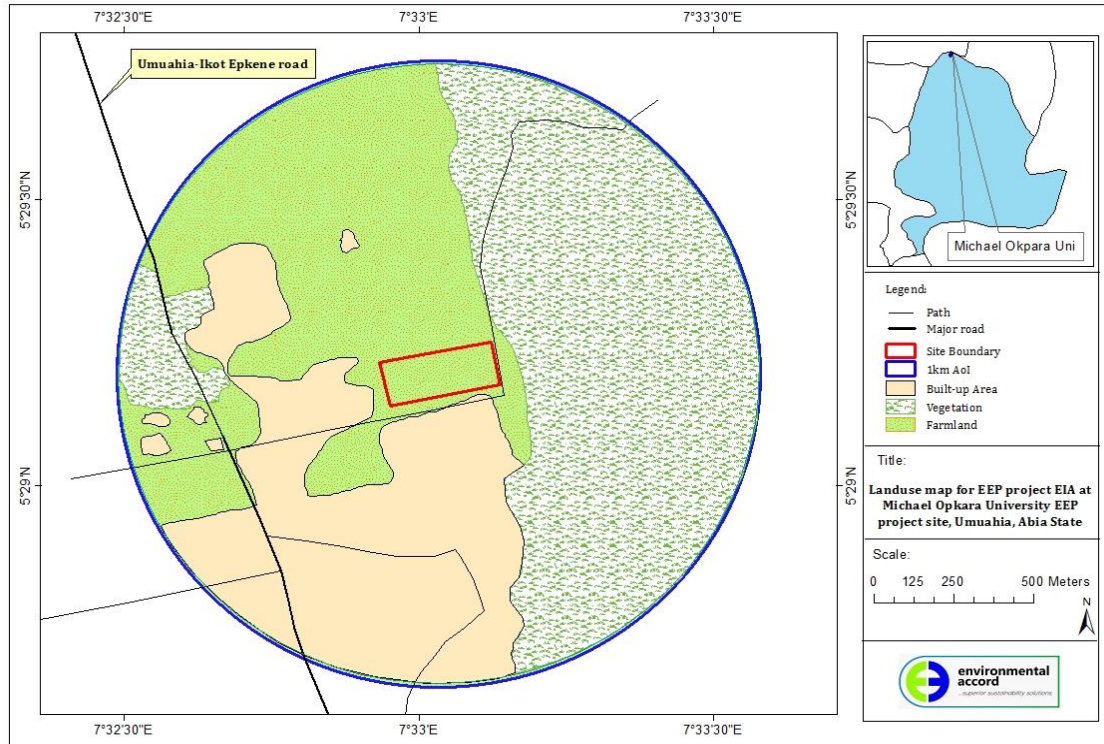

Figure 4.12: Land Use map of the study area
EnvAccord Field Survey (2019)

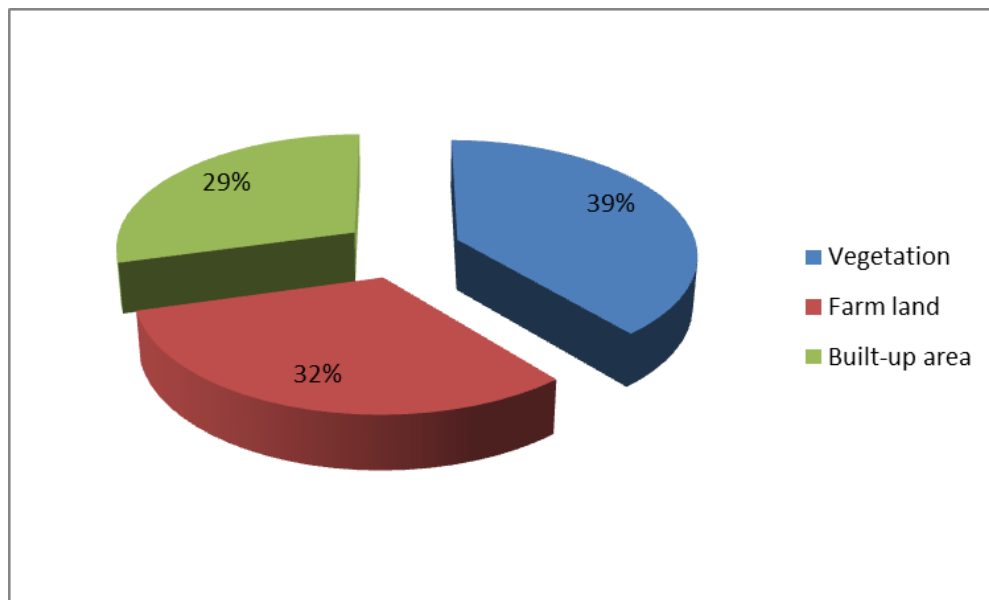

Figure 4.13: Land use composition within the project site
EnvAccord Field Survey (2019)

- *Vegetation*

This describes the dense and sparsely spaced shrubs and trees available within the Project site and wider study area. This accounts for about 39 % of the wider study area.

- *Farmland*

The project site and the wider study area are constituted of plots of farmland. The majority of plots of farmland within the project site are for the University students for research purposes. This class covers over 32 % of the wider study area. Some of the crops planted are maize, cassava, plantain, oil palm trees etc.

- *Built-up area*

The major constituent of this class is part of the MOUUAU structures and host community within the AoI. The covers over 29 % of the entire wider study area. No built-up structures were observed within the project site. There are no built up structures on the Project site.

4.4 Socio-economic and Health Conditions of the Study Area

4.4.1 Introduction

The proposed Project will be sited within the property of MOUUAU in Umuahia, Ikwuano Local Government Area of Abia State. Although there is no local community within the Project site, two communities were identified within the Project AoI. The communities are Umudike and Umuriaga communities.

This section covers the socio-economic and health assessment of the identified communities within the Project's area of influence. This baseline provides a description of existing conditions which is essential to the identification and assessment of the potential impacts of the proposed Project. From the social and health perspective, the assessment covers the pre-Project human conditions in the identified communities with a view to predicting and mitigating any possible adverse future impact of the Project on the socio-economic and health conditions of the human inhabitants in the study area. Furthermore, the study examined gender-based issues, ranging from gender-specific activities to gender-based violence within the identified community.

4.4.2 Study Approach and Methodology

4.4.2.1 Study Area

The study was conducted in the two identified communities;

- Umudike Autonomous Community, the host community for MOUUAU and
- Umuariaga community.

These communities are located within the 2km AoI of the project site and Ikwuano Local Government Area in Abia State.

4.4.2.2 Study Population

The target populations for this study are the residents of Umudike and Umuariaga communities. All respondents interviewed during the survey were above 18 years

and they gave informed consent. This study also considered community heads (traditional rulers), healthcare practitioners, youths and women.

4.4.2.3 Study Design

The study employed a sequential mixed methods research design using quantitative and qualitative methods of data gathering, analysis, and reporting. Information obtained during the study was investigated to separate perception from reality and to check for information consistency, reliability, and validity. The study was carried out from July 27th to 30th 2019. The study employed questionnaire administration for quantitative data gathering; while Key informant interview (KII), Focus Group Discussions (FGD) and stakeholders' consultation were used for the qualitative data gathering.

4.4.2.4 Sample Size and Sampling Techniques

The study population is largely homogenous with respect to ethnicity and language. The community does not have a large population. The sample size was calculated using the Cochran Formula.

$$n = \frac{Z^2 pq}{e^2}$$

Where n is the sample size

p is the estimate of the proportion of interest (i.e. 0.29)

q is 1 - p (i.e. 0.71)

e is the desired level of precision (i.e. 0.07)

Hence, $n = 1.96^2 (0.29) (0.71) / 0.07$

n = 180

A 10% non-response rate was added as a standard practice with the speculation that some respondents within the study area may refuse to participate or some may withdraw at the middle of the interview. The sample size for the study was therefore 200 respondents. The systematic sampling technique employed ensures a fair representation of both males and females among the respondents.

For the qualitative data, Focus Group Discussions (FGDs) were conducted (2 male groups, both men and youths, 1 female group) making a total of 3 FGDs. Each FGD includes a minimum of 6 and maximum of 15 participants. Different categories of respondents including youths, adults, males, females, people living with disabilities, educated and non-educated etc. were included in each FGD session. Key Informant Interviews (KII) were held with the communities' leaders, His Royal Highness Eze Onyekwere Anyaegbu Dike Oha II of Umudike community and His Royal Highness

Ugwuoha I of Umuariaga community; youths; traders; women; men and the market leaders within the University. The socio-economic data gathering records (attendance sheets) are presented in Appendix 4.2.

4.4.2.5 Data Collection, Analysis and Reporting

During data gathering, this study made use of Computer Assisted Personal Interviewing (CAPI), a SurveyCTO Software using smartphone and assisted by competent survey enumerators. The FGD, KII and in-depth interview sessions were audio taped using digital recorders.

4.4.3 ***The Socio-Economic Baseline Report Structure***

This study adopted the Social Framework Model for reporting its findings. In line with the social framework developed by Smyth and Vanclay in 2017, the socio-economic baseline report is structured as follows:

- Demographic Profile;
- Administrative and socio-cultural institutions
- Livelihood Assets and Activities
- Infrastructure and Services
- Housing Structures/Settlement pattern
- Land Acquisition
- Project Affected Persons (PAPs)
- Health Profile
- Gender Assessment
- Community Concerns and Perceptions

4.4.3.1 Demographic Profile of the Study Area

- *Population Distribution*

The proposed Project is situated within Ikwuano LGA of Abia State. Abia State was created in August, 1991 from the old Imo State, with its capital at Umuahia. The state is bounded by Imo State to the West, Ebonyi and Enugu State to the North, Cross Rivers and Akwa Ibom States to the East and Rivers State to the South. The state has a land mass of about 6, 320km² and made up of 17 Local Government Areas.

Using 2006 population and with a growth rate of 3.2 % (NBS, 2018), Abia state has a 2019 population Projection estimate of approximately 4.3 million people of which 50.3 % are projected to be male and 49.7 % projected to be female.

Ikwuano LGA occupies a land size of 281 km² and population density of 642.7 km² (NBS, 2016). The LGA has a 2019 population projection estimate of approximately 209, 036 inhabitants; 51.1 % of the population being male and 48.9 % being female.

- *Culture, Ethnicity and Religion*

Abia state people are of the Igbo ethnic group who predominates much of the South-eastern part of Nigeria. Their traditional language is Igbo with English widely spoken and serves as the official language in governance and business. Abia state people are pre-dominantly Christians of different denominations. There are also a good number of Muslims, with adherents of the two religions living together peacefully. Some people in the state are animists, who believe in a Being called "Chukwu." The traditional worshippers believe in the ability of deities to exercise strong influence on the destiny of man.

The indigenes of Abia State are known for their customs and traditional values prior to the advent of western education and to this day. Festivals such as Iwaji or Iriji, which is the New Yam Festival is celebrated in many communities and towns in Abia state. There are other festivals like Ekpe Masquerade.

The major religion in the communities is Christianity, while Islam and Traditional religion worship are minors. Despite religious differences, it was gathered that there is a cordial relationship among the people. Religious festivals are also quite common, Christmas celebration by the Christians in the community and Muslims celebrating Id-el Fitri and Id-el Kabir.

- *Migration Status and Patterns*

Internal migration is evident in communities as there are several people from other states in the country ranging from people from the Eastern side of Nigeria to people from the Northern side. The major factor for relocation to the communities is education; the site of MOUUAU campus is the pulling factor. Other factors that drive people into the communities are availability of jobs, economic opportunities and often family.

During the survey, it was revealed that some early settlers in the communities have been fully integrated as indigenes of the community. Many of them have grandparents who have acquired land and transferred the ownership to their children. It was however gathered that some people have also emigrated from the communities to other towns or states for diverse reasons.

- *Crime, Security and Safety*

The communities are peaceful and without fear of violence and conflict. The community leaders maintain the security of their communities by organizing vigilante groups composed of agile men who patrol the streets at night. Also, there is a police command close to the communities where they can report crimes. However, the students' union representatives cited cultism and theft as common vices within their hostels.

- *Vulnerable or Marginalized Groups*

Vulnerability is the diminished capacity of an individual or group to anticipate, cope with, resist and recover from the impact of a natural or man-made hazard (IFC, 2012). In the context of this report, vulnerable groups are groups who by virtue of gender, ethnicity, age, physical or mental disability, economic disadvantage or social status may be more adversely affected by a Project than others. They may include people who are limited in their ability to take advantage of a Project's development benefits.

Vulnerable groups within the community were found to be the physically challenged, elderly men and women. This classification is by virtue of their economic vulnerability based on dependency. The elderly women depend on their husbands, who often are not economically buoyant while the elderly men are often farmers with depleting strength, many of whom also depend on the remittances from their children to survive. Also, some of the people living with disability within the community are often ostracized and have to engage in menial jobs to support themselves. However, none of the vulnerable groups identified has any direct connection to the proposed Project site.

- ❖ *Host Community Profile*

Box 4.1: Overview of the Project AoI – Demographic Profile

- The communities are relatively homogenous in terms of ethnicity and language.
- Christianity is the most prevalent religion in the communities.
- The settlement pattern in both communities is nucleated and houses are built with cement blocks and aluminum roofing sheets
- Lands are owned by individual and can be sold, leased, shared and gifted.
- Trading and seasonal agricultural activities are the common livelihood activities in the community

Umudike Autonomous Community: is a peri-urban community in Ikwuano LGA with an estimate of 2,000 residents. This community is identified as the host community Michael Okpara University of Agriculture. This community was separated from Umuariaga. According to the data collected during the baseline survey, it is almost exclusively inhabited by Igbo people with only few Hausa and Yoruba migrants. The prevalent religion in the community is Christianity (87.50 %), Islam (10.50 %) and traditional worshippers (2 %). During the baseline survey, 63 % of the respondents are males while 37 % are females.

The average household size in the community is 6.1 persons, meaning that each sampled household has about six (6) people living in it. In terms of age, the community also has a very youthful and economically active population; 79.50 % of

the respondents within the age group of 18-30 years; 19 % are within the age group of 31-45 years and 1.50 % are within the age group of 1.50 %.

As at the time of the household survey, about 20.20 % of respondents were self-employed; many of them are into trading, and other services such as hairdressing, tailoring, among others. There are those who are employed into various public and private services, the survey data analysis revealed that 24.75 % of the respondents are gainfully employed; 51.01 % of the respondents are students, many of whom are students of the university; 4.04 % are unemployed and waiting for any suitable pay employment.

About 57 % of the respondents to the household survey had lived in the community for 1-5 years, 24 % had been living in the community for about 6-10 years, and 11.50 % had also been living in the community for less than one (1) year, 3 % of the respondents had been in the community between 11-15 years and 4.50 % of the respondents have been living for more than 15 years. This suggests that the respondents have a good knowledge of the community.

The marital status of the community showed that about 16 % were married; while 84 % identified as single or soon to be married. A sample picture of the administration of household questionnaires at Umudike community during the baseline study is shown in Plate 4.15.



Plate 4.15: Questionnaire administration with residents of Umudike community

EnvAccord Field Survey (2019)

Umuariaga Community: is a peri-urban community in Ikwuano LGA with an estimate of 3, 000 residents. According to the data collected during the baseline survey, it is almost exclusively inhabited by Igbo people with only few people from Delta, Akwa Ibom, Edo and River state. There are good numbers of Hausa and Yoruba migrants. The prevalent religion in the community is Christianity (90.50 %),

Islam (6.50 %) and traditional worshippers (3 %). During the baseline survey, 63 % are males while 37 % are female.

The average household size in the community is 7.4 persons, meaning that each sampled household has about seven (7) people living in it. There are more males, averaging about 4.4 per household than females, averaging 3.0 per household. In terms of age, the community also has a very youthful and economically active population; 79 % of the respondents within the age group of 18-30 years; 19 % are within the age group of 31-45 years and 1.50 % are within the age group of 1.50 %.

As at the time of the household survey, about 22.56 % of respondents are self-employed; many of them are into trading. Those who are employed into various public and private services are about 18.46 % of the respondents; 55.38 % of the respondents are students, many of whom are students of the university; 3.59 % are unemployed and waiting for any suitable pay employment.

About 58.50 % of the respondents to the household survey had lived in the community for 1-5 years, 23 % had been living in the community for about 6-10 years, and 11 % had also been living in the community for less than one (1) year, 2 % of the respondents had been in the community between 11-15 years and 5.50 % of the respondents have been living for more than 15 years. This suggests that the respondents have a good knowledge of the community.

The marital status of the community showed that about 18.50 % were married; while 81.50 % identified as single or soon to be married. A sample picture of the administration of household questionnaires at Umuariaga community during the baseline study is shown in Plate 4.16.



Plate 4.16: Questionnaire administration with the residents of Umuariaga community

EnvAccord Field Survey (2019)

4.4.3.2 Administrative and Socio-Cultural Institutions

- *Government Institutions*

Abia state, which has its capital in Umuahia, comprises of 17 LGAs. The proposed Project site will be located in Ikwuano LGA. The LGA is chaired by Hon. Ezinne Ngozi Orji. The relevant government ministries in the State that have been consulted in respect of this Project at the State level include:

- Abia State Ministry of Environment
- Abia State Environmental Protection Agency
- Abia State Ministry of Women and Social Development
- Ikwuano Local Government Council

- *Traditional Leadership Patterns and Representations*

Traditional leadership remains a strong and respected structure in Abia State, just like many other States in Nigeria. The powers of traditional leaders are still much relevant in modern times, the respect and ceremony that surround these positions remain strong, and also these leaders retain significant influence over their people. The communities are governed by traditional rulers, ranging from constitutional monarchs to ceremonial ones.

The typical traditional administrative structure of communities in Abia state is headed by the “Eze” or traditional council head that is supported by a cabinet council made up of chiefs selected from the various villages that make up the community. These traditional leadership structures have an effective process and system of settling disputes and engendering serenity in their community. The local chiefs are saddled with the responsibility of settling civil disputes within the villages and clans under their jurisdiction. However, civil matters that have escalated beyond resolution by local chiefs are brought to the palace of the Eze.

The survey team had KII with the community leaders in the Project AoI; His Royal Highness Eze Onyekwere Anyaegbu Dike Oha II of the Umudike community and His Royal Highness Ugwuoha I of Umuariaga community as presented in Plate 4.17. It was gathered that administration within the two communities is the responsibility of the traditional leader “Eze” and his council of chiefs. Although there are different hierarchies of chiefs, the emphasis was that the “Eze” does not rule alone, but with a cabinet. The chieftaincy hierarchy is such that the interests of all citizens are represented, including the women.



**Plate 4.17: Meeting with the community leaders of A; Umudike Community and B; Umuariaga community
EnvAccord Field Survey (2019)**

- *Community-based Organizations and Other Local Institutions*

Community groups are an important source of social capital in Nigeria, providing social, livelihood, financial and religious support. Most communities in the country typically have a variety of associations, including livelihood-based groups, saving groups, religious groups and other community-based organizations that play an important role in the management of the community. There is open membership opportunity in most of these groups, and there is the possibility of people belonging to more than one group. However, groups such as Elders Forums and Traditional Cultural Groups have restricted participation.

Within the communities, the most prevalent groups are youth, farmers, traders, and the women associations.

- *Social Conflict*

During the data gathering survey, the team was informed that there had been no major conflict among the communities in the last 5 years. Both communities were coexisting peacefully and interacted freely with each other. The traditional leaders of both communities stated that there are no current social issues that can affect the harmonious relationship of the communities.

4.4.3.3 Livelihood Assets and Activities (Economics, Livelihoods, and Employment)

Abia State is one of the oil producing states in Nigeria. The State economy is largely driven by crude oil mining, gas production, business trading, and agriculture. Crude oil and gas production is a prominent activity, as it contributes over 39% of the State's GDP. The manufacturing sector accounts for 2% of the GDP. The industrial centre of the state is in Aba, with textile manufacturing, pharmaceuticals, soap, plastics, cement, footwear, and cosmetics.

Agriculture employs a large population of the State workforce and it is the second economic sector of Abia. With its adequate seasonal rainfall, Abia has much arable land that produces yams, maize, potatoes, rice, cashews, plantains, taro, and cassava. Oil palm is the most important cash crop.

This was reflected during the survey as respondents in the communities were into farming, trading, formal employment and services. Trading activities range from micro and medium scale businesses. Small retail shops set up in front of residential houses are common as well as shopping complexes that are rented out to businesses.

- *Agriculture*

Farming and fishing are occupations common to most residents in the study area. This farming is done mostly by men along with their family members. Farmlands are averagely large in size but farming equipment is crude (cutlasses and hoes). Shifting cultivation and mixed cropping are commonly practiced among the farmers. Farming activities are mostly done during the rainy season from April to November. Farmers may choose to sell their farm produce or consume them with their family. The major agricultural crops are maize, melon, spinach (Ugwu) and cassava.

The survey team observed some farming activities within the Proposed Project site. However, discussions held with the University's physical planning unit revealed that the proposed project site is used by students of the University for farming practice demonstration while some staff also practice subsistence farming on the site.

- *Trading*

Petty trading is a common business within the communities and majorly engaged by women. However, there are people, most especially women hawking to sell their goods, which is mostly food items. During field observation and as reported by the FGDs, some of the community members engage in petty trading. These people purchase farm produce like tomatoes, onions, fish, and pepper from local people and sell them at the market for profit.

There is a designated market area for trading activities. This market opens very early in the morning and closes late in the evening. (Plate 4.18). Medium scale business trading activities were also observed within the communities. Most of them were set up in shopping complexes and they trade in household items, electronics, building materials, etc.



Plate 4.18: Trading activities observed in the communities
EnvAccord Field Survey (2019)

- *Formal Employment*

Based on field observations and FGD sessions, it can be deduced that private and government schools, neighbouring companies and university are the few formal employers in the study area.

- *Income Levels and Poverty*

During the household survey, respondents were allowed to provide an estimate of their income per month in their respective livelihood activities; 52.59 % of the respondents have a monthly income of N10, 000 – N50, 000; 20.74 % have an income between the range of N50, 000 – N100, 000 and 26.67 % have an income of over N100, 000.

4.4.3.4 Infrastructure and Services

Box 4.2: Overview of the Project AoI – Infrastructure and Services

- There are government hospital, private hospital, and pharmaceutical outlets.
- There is access to electricity and telecommunication within the community
- Some households do own generators to supplement electricity supply.

- *Access to Electricity*

The community is connected to national grid for electricity supply. However, during FGDs and KII in the community, participants mentioned that erratic power supply is a major challenge in both communities. There are no public or communally owned generators, but some residents have privately owned generators to provide back-up electricity for their business activities and houses.

- *Access to Water*

Private boreholes were observed in the two communities (Plate 4.19). A high proportion of respondents within the community stated that they have access to

water from private boreholes. Public water supply is not available within the community, but it is common to see houses with taps installed outside for public use. Many respondents agreed that they purchase water such as “sachet water and table water” for drinking purposes. Their choice is dependent on availability.



Plate 4.19: Water facilities observed in A) Umudike Community and B) Umuariaga Community
 EnvAccord Field Survey (2019)

- *Telecommunication, Transportation and Road Infrastructure*

The surveyed communities have access to all the available mobile telecommunications networks in Nigeria such as MTN, Airtel, Glo and 9mobile. This makes it quite easy to communicate socially and also carry out business transactions within any part of the community.

The common forms of transportation in the community are commercial buses, cars, motorcycles, and tricycles. The internal road networks within the communities are neither paved nor tarred as displayed in Plate 4.20



Plate 4.20: Internal roads in A) Umudike Community B) Umuariaga the Community
 EnvAccord Field Survey (2019)

- *Access to Education*

Literacy level within the host community is high as shown from the baseline survey data as displayed in Figure 4.13. Majority of the respondents during the study had some level of formal education. This can be attributed to the siting of MOUAU main campus and the presence of primary and secondary schools within the community. Respondents with no formal education made up only 6% during the survey in the two communities. About 20% of respondents have attained at least senior secondary education level, with 68% having attended or still attending tertiary institutions while 6% of respondents had some level of vocational training.

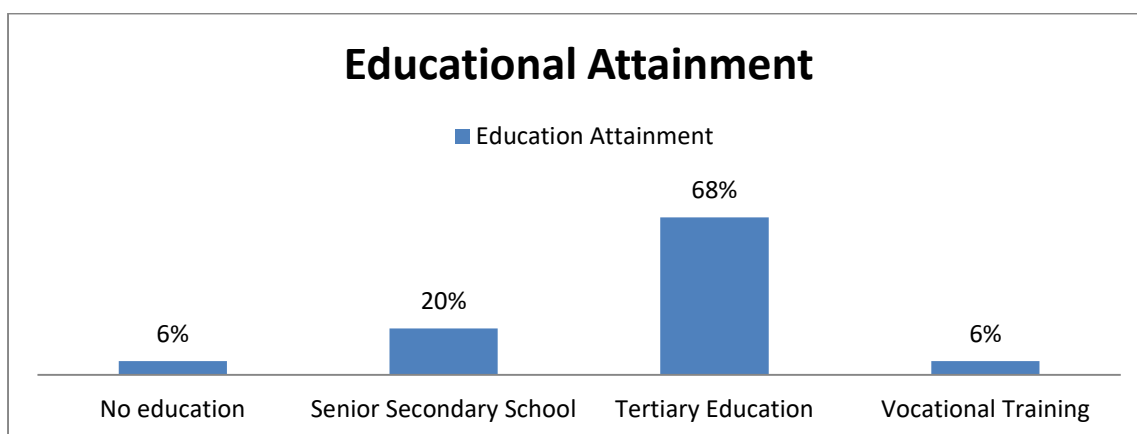

Figure 4.14: Chart showing the distribution of education attainment in the study area

Source: EnvAccord Field Survey, 2019

The baseline survey data also revealed the level of educational attainment among the genders; respondents who have no formal education were male. While female respondents (72.50 %) have attained secondary school education more than male respondents (27.50 %). There are more male respondents (63.97 %) who have attained tertiary education than female respondents (36.03 %). Plate 4.21 shows the signposts of educational facilities found in the communities.



Plate 4.21: Signposts of Educational facilities found in the communities

EnvAccord Field Survey (2019)

4.4.3.5 Housing Structure/Settlement Patterns

The housing structures in the communities are arranged in nucleated (clustered) settlement patterns. Some of the houses are built with fences to allow for privacy. Results from the household survey indicated that about 4 % of the houses in these communities were family bungalows, about 5 % were storey buildings, 34.85 % are in block of flats, about 5 % are duplexes, 15 % are tenement houses and about 37 % are student's hostels (Plate 4.22).

Most houses however, have water system and pit toilets, 97.47 % and 2.53 % respectively according to the survey data. Materials used in construction of the houses in the communities are cement blocks with corrugated iron sheets for roofing.



Plate 4.22: Housing and business structures observed in the communities.
EnvAccord Field Survey (2019)

4.4.3.6 Land Acquisition

In the communities, lands are owned by individuals, families and communities. Transfer of ownership is allowed and non-indigenes in the community can own and develop landed properties as they wish. In some cases, rights over lands within a family are handed down from one generation to another. This makes it imperative that any negotiation to lease or acquire any land for personal, corporate or industrial use should be done through the community leaders, who are in the best position to offer proper guidance concerning ownership.

Lands in the communities have been put to use for farming, housing, economic and infrastructural development purposes. When land is leased, it is for a specific period or duration. During the FGDs, it was gathered that women are now allowed to have rights to own lands and property in the community.

4.4.3.7 Project Affected Persons (PAPs)

Project affected persons are the people whose activities may be directly or indirectly affected by the proposed Project. Such people include farmers that may temporarily

cultivate on the Project site or those who navigate the access road beside the Project site leading to their farmland. During the FGD sessions with men and women in the communities, it was discovered that no member of the community engage in farming activities on the proposed Project site as their means of livelihood.

The PAPs identified for the Project are the University students and staff who engage in farming activities on the proposed Project site. The site is usually allocated to students for agriculture demonstration activities (as part of their coursework) while the two University staff are involved in subsistence farming. Interviews with some of the affected persons indicate that the farming activities are not their main source of income.

4.4.3.8 Health Profile

Box 4.4: Highlights of the Community Health Profile

- Household survey data indicated that majority of the residents have good health
- Most of the residents in the communities make use of public and private health facilities and pharmaceutical outlets.
- Income of the residents and distance to facilities are deciding factors on choice of healthcare facilities to use.

Umudike and Umuariaga communities have both private and public health care facilities. There are several private hospitals and clinics around the communities and many pharmaceutical outlets managed by respective personnel who live within the communities.

Respondents who have access to medical facilities such as pharmaceutical outlets, private clinic and public hospital are 82.32 % while 17.68 % do not have access medical facilities. The baseline data revealed that about 20 % of respondents make use of public hospital available in the community; 66.26 % make use of pharmaceutical outlets to purchase drugs or seek for advice; about 12 % make use of private hospital/clinic and a smaller fraction of respondents 1 % make use of traditional medicine such herbs and take advice from local herbal medicine sellers.

As shown in Figure 4.14, the health status of respondents is quite encouraging with the results from the survey data showing that about 88 % have good health and 12 % of the respondents stated that they have excellent health, are strong and they hardly get sick.

The number of times respondents visited hospital or any healthcare facilities for medical attention and advice was accessed; 24 % of respondents have visit healthcare facilities about 1 -2 times in the last three (3) months, about 2 % have visited 3-4 times within the same timeframe and 74 % have never had any reason to

consult medical personnel or visit healthcare facilities for medical attention in the last three (3) months. This speaks volume about the health condition of the people living in the two communities; they have good health.

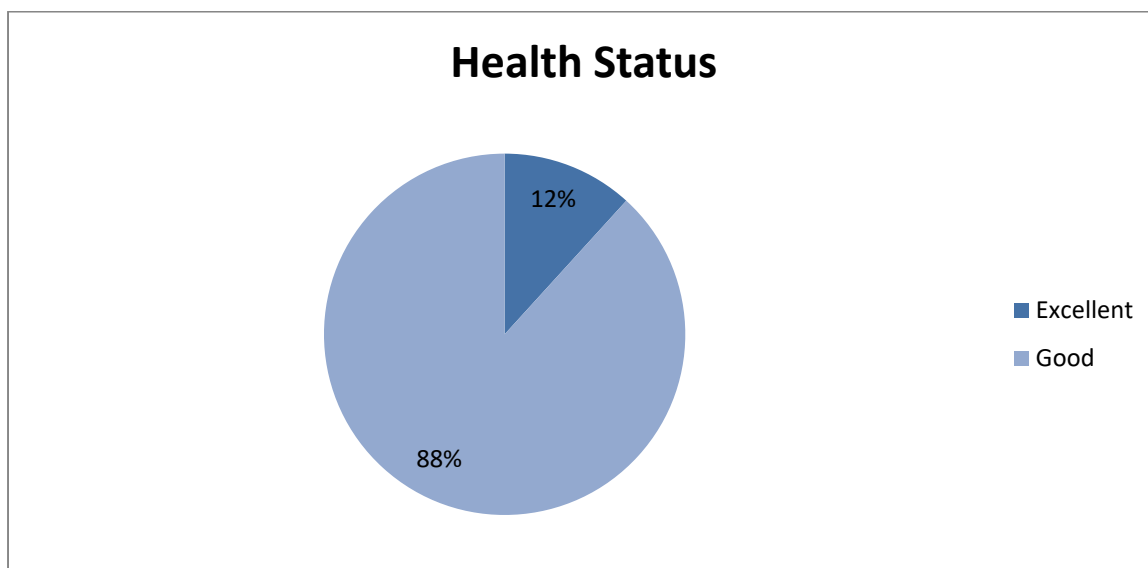

Figure 4.15: Showing distribution of respondent's general health status

Source: EnvAccord Field Survey, 2019

4.4.3.9 Gender Assessment

Gender equality is crucial to poverty reduction and it is one of the Sustainable Development Goals (SDGs), which have been commonly accepted as a framework for measuring development progress.

❖ *Gender Issues within the Study Area*

During the baseline data gathering, both men and women in the areas are approachable and are not constrained by customs and cultural beliefs.

FGDs held with the community women and men revealed that domestic activities are distributed among the family members; the women manage the domestic activities while men work to raise money for the family. Women also go to the markets to fetch goods and other materials for the family. The provision of economic value for the family is not limited as a man's role; women also engage in economic activities through petty trading, farming and formal employment.

There are no major environmental and social challenges facing women. However, the women, during the FGD session mentioned the health challenges facing them in the communities; infections such as toilet diseases, high sugar level, arthritis and high BP. There are no major security threats as women can move without the fear of being molested or questioned on their movement.

Women in the community have the freedom to form associations, but their association can only function with restrictions and decision-making power cannot exceed the jurisdiction of their association and to their members.

In the past, women were not permitted to inherit property from their family. However, the discussion held with women revealed that things are changing slowly as some women are inheriting properties from their family. Although, men get the highest fraction of the inheritance. There is no limitation placed on women on land ownership, those who could afford to own a land are permitted.

With respect to the proposed Project, the FGDs held with the community women (Plate 4.23) revealed that none of the participants derive or benefit from the land. The women expressed their happiness on the proposed Project with the intention that it will result to empowerment of women in the communities.

It was noted during the discussion with the Ministry of Women Affairs in the state that sex trafficking is a trend within the communities in the state. The state government is doing everything within its capacity to save the victims and bring the culprits to justice. GBV is also a common challenge the ministry is facing and correcting through orientation and awareness. Rape is also gender issues affecting women in the communities. A gender-based violence response centre at the Abia state Ministry of women affairs office was created to handle GBV issues in the communities and other communities in the state (Plate 4.24). The Ministry of Women Affairs mentioned that there are reported rape cases as women are vulnerable due to their lack of control on resources. It was emphasized that as women get more opportunities, they would be able to exercise more control over resources and therefore, have the capability to challenge cultural beliefs limiting women from exercising their freedom.



Plate 4.23: Meeting with the women in A) Umudike community and B) Umuariaga Community
EnvAccord Field Survey (2019)



Plate 4.24: Gender Based Violence response centre at Abia State Ministry of Women Affairs secretariat
EnvAccord Field Survey (2019)

4.4.3.10 Community Concerns and Perception

The survey data revealed that none of the respondent is aware of the proposed solar power Project until the survey team explained the Project in detail to the community leaders and members. During the discussion with the men, youths and women, the Project components amidst the advantages and disadvantages were meticulously explained to them. The reaction was positive as the participants believe that there is an impending economic advantage for them in terms of temporary jobs on site during the site clearing and constructions. The students of MOUAU see the proposed project as a solution to erratic power supply in the schools and they wished the electricity supply would be extended to the students' hostels.

4.5 Stakeholder Engagement

This section describes the activities that were carried out to engage and consult with key stakeholders. It describes the process by which stakeholders were identified; the means by which they were consulted; and the outcomes of the consultations to date. It describes the actions that the Project took to disclose pertinent information to stakeholders. A Stakeholder Engagement Plan (SEP) and Grievance Redress Mechanism (GRM) for the proposed project are presented in Appendix 4.3. The SEP describes the plan that the Project will implement to ensure that stakeholders are continued to be engaged throughout the Project life cycle.

4.5.1 Defining Stakeholder Engagement

Stakeholder engagement is an ongoing process of sharing Project information, understanding stakeholder concerns, and building relationships based on collaboration. Stakeholder consultation is a key element of engagement and essential for effective Project delivery. Disclosure of information is equally as vital. If there are risks or adverse impacts from a Project, consultation must be inclusive and culturally appropriate and provide stakeholders with opportunities to express their views. In line with current guidance from the International Finance Corporation (IFC), consultation should ensure “free, prior and informed consultation of the affected communities.” In other words, effective consultation requires the prior disclosure of relevant and adequate Project information to enable stakeholders to understand the risks, impacts, and opportunities. The Project’s consultation program was intended to ensure that stakeholder concerns are considered, addressed and incorporated in the development process, especially during the ESIA.

4.5.2 Objectives

The stakeholder engagement process was designed to conform to the Nigerian EIA Act and international standards. For this Project, the key objectives for stakeholder engagement are:

- inform and educate stakeholders about the proposed Project;
- gather local knowledge to improve the understanding of the environmental and social context;
- better understand the locally-important issues;
- provide a means for stakeholders to have input into the Project planning process;
- take into account the views of stakeholders in the development of effective mitigation measures and management plans; and
- lay the foundation for future stakeholder engagement.

Table 4.16 is a summary of the process and stages of consultation for this ESIA study.

Table 4.16: Summary of the process and stages of consultation for the ESIA

Stages/Procedure	Goals	Objectives
Project Scoping and Design	<ul style="list-style-type: none"> • Registration with FMEnv. • Discuss Project design • Ensure compliance with FMEnv regulations and guidelines 	<ul style="list-style-type: none"> • Adequate consultation with authorities • Reduce conflict areas
Field Consultations	<ul style="list-style-type: none"> • Consult neighbouring communities on socio-economic aspects 	<ul style="list-style-type: none"> • Ensure that the public, being the primary stakeholders, understand the Project and its benefits • Ensure the Project developer understands

Stages/Procedure	Goals	Objectives
		the concerns and issues raised by the local communities so that appropriate mitigation measures can be taken.
Environmental reviews, analysis, reporting and public presentation	<ul style="list-style-type: none"> • Present results of field study • Discuss the potential impact/mitigation measures with regulators • Present the report for public review 	<ul style="list-style-type: none"> • Ensure stakeholders concerns are adequately addressed through the EIA report review process
Final Report	<ul style="list-style-type: none"> • Bridge the gaps observed at the in-house review 	<ul style="list-style-type: none"> • Implement mechanism to ensure continuous consultation
Production of Final Report	<ul style="list-style-type: none"> • Finalize mitigation and disclose to stakeholders 	<ul style="list-style-type: none"> • Mechanisms in place to ensure ongoing consultation and compliance with agreements
Implement EMP	<ul style="list-style-type: none"> • Disclose result of monitoring • Implement public complaints/grievance process 	<ul style="list-style-type: none"> • Implement audit of proponent's Project to assess social performance. • Ensure meaningful on-going consultation with stakeholders. • Evaluate lessons that could enhance proponent services to public
Final Evaluation	<ul style="list-style-type: none"> • Assess effectiveness of consultation process • Consult stakeholders for their assessment 	<ul style="list-style-type: none"> • Lessons learnt might be transferred to other Projects.

The following sections describe the stakeholder engagement activities that have been carried out so far. The activities that are planned for later stages are also described.

4.5.3 Scoping Activities

At the scoping stage, Project stakeholders were identified in order to understand the individuals, groups, and organizations that may be affected by or may influence Project development positively or negatively. Initially, a broad list of potentially affected and interested parties (AIPs) was considered, such as:

- National, regional and local government;
- Local businesses/cooperatives and associations;
- Local communities and individuals; and
- Civil society organizations

4.5.3.1 Initial EIA Scoping Consultations

The initial EIA scoping consultations were carried out from July 27th to 31st, 2019 with the following:

- Abia State Ministry of Environment
- Abia State Environmental Protection Authority
- Abia State Ministry of Women Affairs and Social Development
- Abia State Ministry of Youth and Sports
- Vice Chancellor Of MOUUAU
- MOUUAU Director of Physical Planning
- Student Union Government (SUG) President
- Ikwuano Local Government
- His Royal Highness Eze of Umudike community
- His Royal Highness Eze of Umuariaga community
- Farmers within the Project site

The consultations served to provide stakeholders with information about the proposed Project and to gather information important to the EIA. The objective was to identify any key concerns or high-level issues that the stakeholders had at this early stage. Prior to the consultation, notification letters and Background Information Documents (BID) were sent to the stakeholders to provide high level information about the proposed Project. The notification letters and BID are provided in Appendix 4.4, as well as the records of consultation meetings. Table 4.17 below summarizes the findings of the scoping consultation, and Plates 4.25 to 4.30 shows some sample photographs of the stakeholder consultation exercise carried out during the ESIA.



**Plate 4.25: Meeting with His Royal Highness Eze of Umudike community
EnvAccord Field Survey (2019)**



**Plate 4.26: Meeting with His Royal Highness Eze of Umuariaga community
EnvAccord Field Survey (2019)**



**Plate 4.27: Meeting with Abia State Ministry of Women Affairs and Social
Development
EnvAccord Field Survey (2019)**



**Plate 4.28: Meeting with Abia State Ministry of Youth and Sports
EnvAccord Field Survey (2019)**



**Plate 4.29: Meeting with MOUAU Students Union Government
EnvAccord Field Survey (2019)**



**Plate 4.30: Interview with some of the farmers within the Project site
EnvAccord Field Survey (2019)**

Table 4.17: Initial Scoping Consultation Findings

Stakeholder	Priority Issues	Quotes/Comments during Scoping	Response during scoping meetings
MOUAU Vice Chancellor	ESIA process and stakeholder consultation	<ul style="list-style-type: none"> • The project is a welcome development that would solve the erratic power supply to the University • The University is willing to provide the necessary support to ensure the success of the Project • Some of University staff have been assigned to ensure that the Project is implemented and managed successfully • Female students will be allowed to participate in the Project 	<ul style="list-style-type: none"> • All the points raised were duly noted for implementation.

Stakeholder	Priority Issues	Quotes/Comments during Scoping	Response during scoping meetings
MOUAU Director of Physical Planning	ESIA process and stakeholder consultation	<ul style="list-style-type: none"> • The site was chosen based on the topography of the land and slope • Some sections of the site are allocated to undergraduates of the University for farm practice • Some University staff have been given permission to farm on some portion of the site • There are boreholes close to the Project site • Waste generated is taken to a dumpsite within the University • No e-waste management within the University • The affected farmers on the Project site will be adequately informed about the Project. Also, they will be provided with alternative land to continue their activities 	<ul style="list-style-type: none"> • Alternative sites should be allocated for the farmers within the Project site • A waste management plan will be developed and implemented for the Project • All the points raised were duly noted for implementation.
Umudike community Leader (His Royal Highness Eze onyekwere R.J Aayae gbu Dike oha)	ESIA process and stakeholder consultation	<ul style="list-style-type: none"> • The Project is a welcome development to the community. • The community is unaware of the Project • The Project should provide employment to the youth, constant electricity 	<ul style="list-style-type: none"> • A percentage of the workforce for the Project will be drawn from the host community
Umuariaga Community Leader – His Royal Highness Ugwuoha 1	ESIA process and stakeholder consultation	<ul style="list-style-type: none"> • The community is connected to the national grid via Enugu Electricity Distribution Company • The community wants to be benefit from the electricity generated from the Project • There are no farmers from the community on the Project site • There are no security threats to the Project from the community 	<ul style="list-style-type: none"> • A percentage of the workforce for the Project will be drawn from the host community

Stakeholder	Priority Issues	Quotes/Comments during Scoping	Response during scoping meetings
MOUUA Students Union Government	ESIA process and stakeholder consultation	<ul style="list-style-type: none"> • Electricity is one of the major challenges in the school. • Some of the wiring of some hostels where inferior material used and has caused fire outbreaks • Indiscriminate dumping of refuse is one of the major environmental challenges in the University • Their expectation is that the Project is developed on time so they can benefit 	<ul style="list-style-type: none"> • The Project would provide steady and reliable power for the University • All Project components and materials will be of the best quality • A waste management plan will be developed and implemented for the Project
Abia State ministry of Women Affairs and Social Development	ESIA process and stakeholder consultation	<ul style="list-style-type: none"> • The project should empower women in the local communities by providing employment • They have a gender based violence response department in the Ministry • They also have a Domestic violence Group that intervenes in cases of domestic violence in the State 	<ul style="list-style-type: none"> • Women will not be discriminated against during the employment process • Policy and procedures will be put in place to ensure a safe and fair working environment for the women employed for the Project.
Abia State Ministry of Youths and Sports	ESIA process and stakeholder consultation	<ul style="list-style-type: none"> • The Project is a welcome development • The Project will benefit MOUUA and the ministry • Youths from the local communities should be carried along during the Project development 	<ul style="list-style-type: none"> • A percentage of the workforce for the Project will be drawn from the host community
Farmers on the Project site	ESIA process and stakeholder consultation	<ul style="list-style-type: none"> • They are all staff MOUUA • The farm is not their main source of income and the land was allocated to them (rent free) by MOUUA farm manager • They are aware that the school may need the land but they hope they can be provided with 	<ul style="list-style-type: none"> • The farmers on the site will be identified and consulted by the University before the Project commences • Alternative land will be provided for the affected farmers

Stakeholder	Priority Issues	Quotes/Comments during Scoping	Response during scoping meetings
		<ul style="list-style-type: none"> The Project is a welcome development because they believe they will benefit from the Project 	

Engagement activities in the EIA study stage included consultations designed to introduce the Project to stakeholders that could potentially be affected by the Project. This was intended to refine the EIA scope by generating additional feedback on the EIA approach, key issues and key stakeholders to be consulted, as well as to inform the development of mitigation for the Project.

Consultation with the identified stakeholders (including regulators and potentially affected communities) showed general acceptance of the proposed Project. Regulators such as the Abia State Ministry of Environment and Abia State Environmental Protection Authority made suggestions relating to the proposed Project which were duly noted to be implemented accordingly. Community members also showed enthusiasm about the Project and shared their expectations from the Project including provision of jobs for the youth, skill acquisition opportunities for women and children, etc. These expectations were also noted for Corporate Social Responsibility (CSR) considerations.

CHAPTER FIVE:

**ASSOCIATED AND POTENTIAL
IMPACTS**

CHAPTER FIVE

ASSOCIATED AND POTENTIAL IMPACTS

5.1 Introduction

This chapter presents the potential environmental and social (E&S) impacts and risks associated with the proposed 3.0 MW solar-hybrid power plant and associated infrastructure in the Michael Okpara University of Agriculture Umudike, Abia State, under the Federal Government's Energizing Education Programme (EEP), a component of the Nigeria Electrification Project (NEP). It also includes the methodology employed to assess the significance of the E&S impacts and risks.

5.2 Impact Assessment Overview

The potential for an E&S impact exists where an environmental aspect has been identified i.e. where a project activity has been determined to have the potential to interact with the biophysical and socio-economic environment. The significance of each impact is then determined. Figure 5.1 illustrates the general overview of the impact assessment process employed for this ESIA.

The primary objectives of the impact assessment process are to:

- Establish the significance of identified potential impacts that may occur as a result of the proposed Project activities;
- Differentiate between those impacts that are insignificant and those that are significant; and
- Apply mitigation hierarchy measures for the identified significant and residual impacts and assess residual impacts, including periodic monitoring of the effectiveness of the proffered mitigation measures through the entire life cycle of the Project.

The assessment of impact significance is both in qualitative and quantitative terms. Qualitatively, the impact significance is ranked on four (4) widely accepted levels: **Major, Moderate, Minor** and **Negligible**.

The impact assessment covers the entire life cycle of the Project. i.e.: pre-construction; construction; commissioning; operation; and decommissioning. However, environmental and social issues including mitigation and management plans related to decommissioning activities are discussed in Chapter 8.

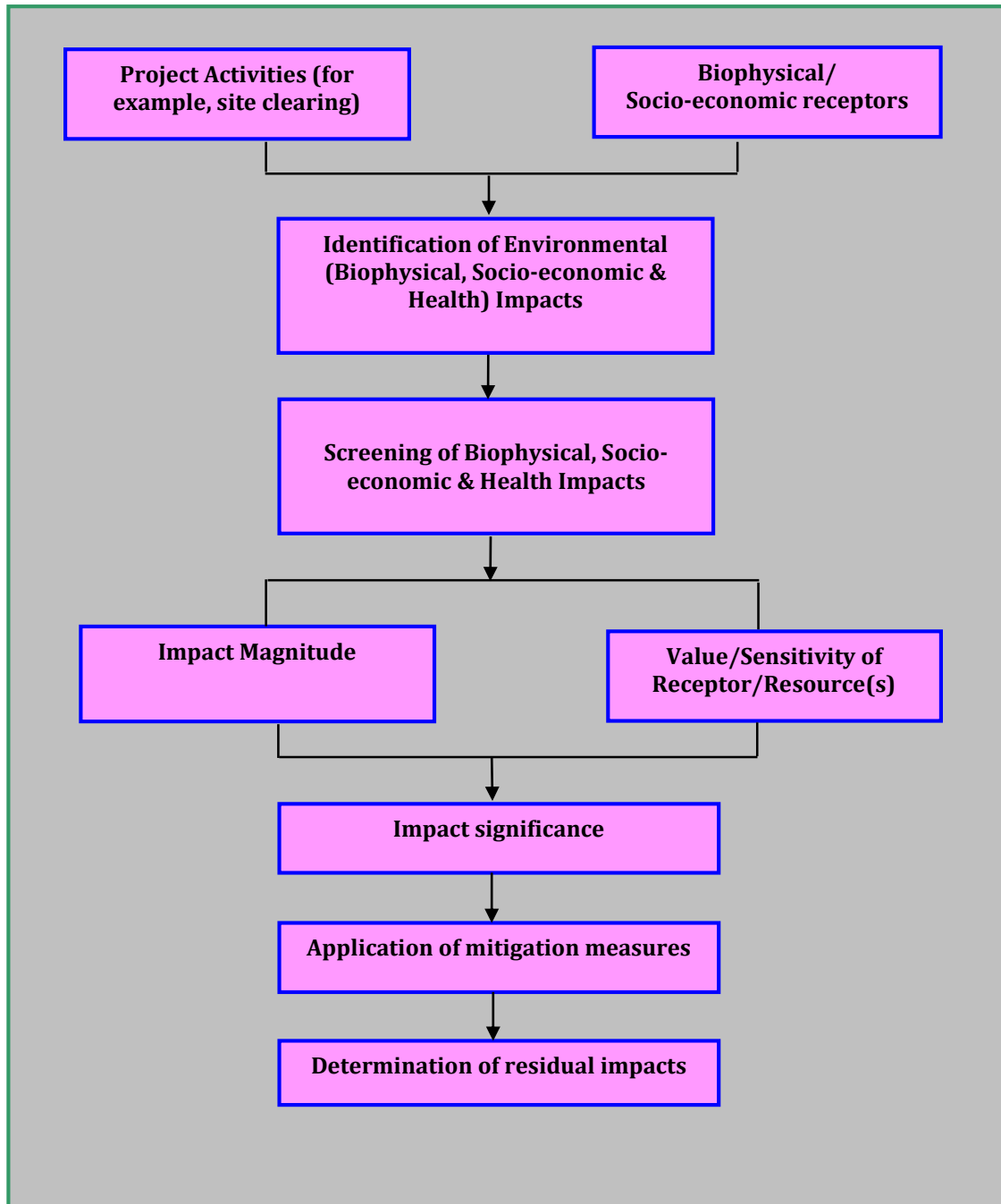

Figure 5.1: Overview of the Impact Assessment Process

5.3 Identification of Environmental and Socio-economic Aspects and Impacts

5.3.1 Defining Environmental and Socio-economic Aspects and Impacts

The International Organization for Standardization’s Environmental Management Systems (EMS), ISO 14001, defines an environmental aspect as: *“An element of an organization’s activities, products or services that can interact with the environment.”* while an environmental impact is defined as: *“Any change to the environment,*

whether adverse or beneficial, wholly or partially resulting from an organization's activities, products or services."

To identify environmental and social aspects of the Project, the proposed Project activities were considered in terms of their direct or indirect potential to:

- Interact with the existing natural environment including its physical and biological elements;
- Interact with the existing socio-economic environment; and
- Breach relevant policy, legal and administrative frameworks including national legislation, relevant international legislation/conventions, standards and guidelines, and corporate environmental policy and management systems.

Activities assessed covered routine, non-routine and accidental events.

5.1 Illustrate the links between project activity, environmental aspect and potential impact.

Table 5.1: Example of a Link between Activities, Environmental Aspects and Impacts

Project Activity	Environmental Aspect	Potential Impact
Site clearing and grading	Removal of vegetation	Loss of biodiversity
Installation of PV panels	Soil excavation	Soil erosion and degradation
	Noise generation	Disturbance to surrounding environment and/or sensitive receptors

5.3.2 Potential Impact Characteristics

The following characteristics were also used to define potential impacts that may be associated with the proposed Project:

- i. *Negative*: An impact that is considered to represent an adverse change from the baseline or to introduce a new undesirable factor.
- ii. *Positive*: An impact that is considered to represent an improvement to the baseline or to introduce a new desirable factor.
- iii. *Direct*: Impacts that result from the direct interaction between a planned project activity and the receiving bio-physical and socio-cultural environment.

- iv. Indirect: Impacts that result from other activities that are encouraged to happen as a consequence of the project.
- v. Temporary: Temporary impacts are predicted to be of short duration, reversible and intermittent/occasional in nature
- vi. Short-term: Short term impacts are predicted to last only for a limited period but will cease on completion of the activity, or as a result of mitigation measures and natural recovery
- vii. Long-term: Impacts that will continue for the life of the project, but cease when the project stops operating.
- viii. Permanent: Potential impacts that may occur during the development of the project and cause a permanent change in the affected receptor or resource that endures substantially beyond the project lifetime
- ix. On-site: Impact that is limited to the project site.
- x. Local: Impacts that affect locally important environmental resources or are restricted to a single (local) administrative area or a single community.
- xi. Regional: Impacts that affect regionally important environmental resources or are experienced at a regional scale as determined by administrative boundaries.
- xii. National: Impacts that affect nationally important environmental resources; affect an area that is nationally protected; or have macro-economic consequences
- xiii. Reversible: An impact that the environment can return to its natural state
- xiv. Irreversible: An impact that the environment cannot return to its original state, e.g. the extinction of an animal or plant species
- xv. Cumulative/Synergistic: Potential impacts that may result from incremental changes caused by other past, present or reasonably foreseeable actions together with the project. This also includes synergy with other projects/infrastructure in the project area
- xvi. Residual: Both environmental and social impacts that will remain after the application of mitigation measures to project impacts during each of the project phases.

5.3.3 Screening and Scoping for Potential Impacts

A modified version of the Leopold Interaction-matrix technique was employed to screen and scope for the potential impacts of the proposed Project on the environment. The basis for the screening was derived from the following:

- Knowledge of the Project activities as summarized in Table 5.2.
- Detailed information on the environmental and socio-economic setting of the Project's area of influence as documented in Chapter 4. The potential environmental and social receptors/resources that could be affected by the proposed Project are summarized in Table 5.3.
- Consultation with relevant stakeholders.
- Review of other ESIA reports on similar projects/environments.
- Series of experts group discussions, meetings and experience on similar projects.

Table 5.2: Summary of the proposed Project Activities

S/N	Project Phase	Associated Activities
1.	Pre-Construction	Site selection
		Site clearing and preparation
		Mobilization of construction equipment and materials to site
2.	Construction/ Installation	Civil work activities including excavation, trenching, cable laying, foundation, construction of building (e.g. training centre)
		Installation of power plant facilities such as PV panels, mounting structures, inverters, power storage batteries; upgrade of existing distribution infrastructure; installation of streetlights
		Waste generation and disposal
3.	Commissioning	Testing of power plant and associated infrastructure
4.	Operation	Power generation (through PV panels) and distribution; provision of training on renewable energy
		Routine maintenance including occasional cleaning of PV panels; waste generation

Note: Activities related to decommissioning are discussed in Chapter 8

Table 5.3: Resource/Receptors and Impacts Indicators Considered

Environmental Receptor/Medium	Comment	Impact Indicators
<i>Physical</i>		
Air	Ambient air quality within the Project's area of influence.	Increase in concentration of gaseous and particulate pollutants.
Noise	Ambient noise level within the Project's area of influence.	Increase in ambient noise level; day and night-time disturbance.
Soil	Soil environment the Project's area of influence.	Changes in physical, chemical and biological properties of the soil; loss of soil ecology and fertility; soil erosion, etc.
Groundwater/aquifers	Underground water resources in the Project's area of influence.	Decrease in underground water/aquifer reservoir level; groundwater contamination.
Surface water	Surface water body in the Project's area of influence	Surface water contamination.
Landscape/	The geomorphological land forms and	Alteration in drainage pattern;

Environmental Receptor/Medium	Comment	Impact Indicators
topography	terrain of the Project site and its surrounding environment.	changes in landscape.
Biological		
Terrestrial flora and habitats	Plant species (vegetation) in the Project's area of influence.	Loss of terrestrial flora; introduction of new species.
Terrestrial fauna	Terrestrial fauna in the Project's area of influence.	Loss of terrestrial fauna; involuntary migration.
Socio-economic Environment		
Land use	Existing land use within the Project site and its surrounding environment.	Loss of existing land use.
Visual prominence	The aesthetic quality of the proposed Project on the surrounding visual catchment.	The compatibility of the Project with the character of the locality; visual nuisance through reflection of panels.
Demography	Demography of community in the Project's area of influence.	Changes in demography, gender ratio, age distribution, socio-economic structure, etc. of the local community
Utilities	The existing utilities (e.g. power supply, water, sewer services, etc.) in the Project's area of influence.	Changes in existing utilities; potential damage to public utilities.
Infrastructure	The existing infrastructure such as road, waste handling facilities, etc. within the Project's area of influence.	Potential damage to road infrastructure; road traffic and accidents; increased pressure on waste management facilities.
Employment/income	The employment situation in the Project's area of influence.	Opportunities for local employment; changes in income level.
Gender	Gender and disproportionate gender impacts	Potential for gender-based violence (GBV); marginalization of women; gender pay gaps; discrimination, etc.
Other (Health and Safety)		
Construction workers	Health and safety of construction workers.	Accident, injury, fatality, exposure to nuisance (dust, noise), fire, etc.
Workplace health and safety	Health and safety of employees involved in the operational phase of the Project operation.	Accident, injury, fire, explosion, etc.
General public	Health and safety of the general public	Accident, fire, explosion, etc.

Identified Project activities, biophysical and socio-economic receptors were integrated into a matrix. The Project activities are on the y-axis while the biophysical and socio-economic receptors are on the x-axis. The matrix was completed for each of the Project elements. The Leopold's Interaction matrix was subsequently assessed to identify every possible case of activity-receptor interaction. Where it was considered that an activity-receptor interaction was possible, the cell was marked denoting an identified environmental aspect (denoted as "X" in Table 5.4).

Table 5.4: Activity-Receptor Interaction for Impact Screening

Summary of Project Activities at various Phases	Receptors															
	Physical					Biological		Socio-economic					Others (Health and Safety)			
	Air Quality	Ambient Noise	Soil	Groundwater and Aquifers	Landscape/ Topography	Terrestrial Flora	Terrestrial Fauna	Land Use	Population	Utilities	Infrastructure	Employment/ Income	Gender	Construction workers	Workplace health and safety	General Public
Pre-construction Phase																
Site selection								X								
Site clearing and preparation	X	X	X		X	X	X					X		X		
Mobilization of construction equipment and materials to site	X	X									X	X				X
Construction Phase																
Civil work activities including excavation, trenching, cable laying, foundation, construction of building (e.g. training centre)	X	X	X	X					X			X	X	X		X
Installation of power plant facilities, upgrade of existing distribution infrastructure, installation of streetlights	X	X	X										X	X		
Waste generation and disposal			X	X							X	X		X		X
Commissioning Phase																
Testing of power plant and associated infrastructure		X							X		X			X		X
Operational Phase																
Power generation and distribution and provision of training on renewable energy		X										X	X		X	X
Routine maintenance; waste generation and disposal	X		X	X	X					X	X	X	X		X	X

Note: Decommissioning is separately covered in Chapter 8

5.4 Determination of Impact Significance

Once all environmental aspects (and interactions between a receptor/resource and Project activity) were identified, the levels of impacts that may result from the proposed Project activities were assessed. Three (3) stages were utilized to establish significance of impacts as follows:

- **Impact Magnitude** which is a function of the combination of the following impact characteristics: extent, duration, scale and frequency;
- **Value/Sensitivity/Fragility and importance of the relevant Receptor;**
- **Identification of the impact significance**, which is the “product” of a combination of the above two (2) key variables.

The magnitude of an effect is often quantifiable such as the extent of land take or predicted change in noise levels while the sensitivity, importance or value of the affected resource or receptor is derived from:

- Legislative controls;
- Designated status within the land use planning system;
- Number of affected individual receptors;
- An empirical assessment based on characteristics such as rarity or condition;
- Ability of the resource or receptor to absorb change; and
- Public perception about the criticality or sensitivity of the receptors.

The determination of significance also includes consideration of performance against environmental quality standards or other relevant pollution control thresholds, and compatibility with environmental policies.

Further details on the criteria used for determining the impacts significance are provided in the sub-sections below:

5.4.1 Impact Magnitude

The magnitude designations employed for potential negative impacts are: **Negligible; Low; Medium; and High**. In the case of a positive impact, it is considered sufficient for the purpose of the impact assessment to indicate that the Project is expected to result in a positive impact, thus no magnitude designation is assigned.

The magnitude of an impact takes into account the various dimensions of a particular impact in order to make a determination as to where the impact falls on

the spectrum from Negligible to High. These criteria are discussed further as follows:

5.4.1.1 Determining Magnitude for Biophysical Impacts

For biophysical impacts, the quantitative definitions for the spatial and temporal dimension of the magnitude of impacts used are summarized in the following paragraphs:

A High Magnitude Impact is considered to affect an entire area, system (physical), or species (biological) and at sufficient magnitude to cause a significant measurable numerical increase in measured concentrations when compared with national or international limits (specific to the receptors) or a decline in species abundance beyond which natural process would not return that population or species, to its former level within several generations.

A Medium Magnitude Impact affects a portion of an area, system, aspect (physical), population or species (biological) and at sufficient magnitude to cause a measurable numerical increase in measured concentrations or levels (when compared with national or international limits and standards specific to the receptors) and may bring about a change in species abundance, but does not threaten the integrity of that population or any population dependent on it.

A Low Magnitude Impact affects a specific area, system, aspect (physical), group of localized individuals within a population (biological) and at sufficient magnitude to result in a small increase in measured concentrations or levels (when compared with national or international limits and standards specific to the receptors) over a short time period, but does not affect other trophic levels or the population itself, and localized area.

A Negligible Magnitude Impact: Some impacts will result in changes to the environment that may be immeasurable, undetectable or within the range of normal natural variation. Such changes can be regarded as essentially having no impact, and are characterized as having a very low or negligible magnitude.

5.4.1.2 Determining Magnitude for Socio-economic Impacts

For socio-economic impacts, the magnitude considers the perspective of those affected by taking into account the likely perceived importance of the impact, the ability of people to manage and adapt to change and the extent to which a human receptor gains or loses access to, or control over socio-economic resources resulting in a positive or negative effect on their well-being. The quantitative elements are included into the assessment through the designation and consideration of scale and extent of the impact. Table 5.5 below presents the impact magnitude criteria for socio-economic and health impacts.

Table 5.5: Impact Magnitude Criteria for Socio-economic Impacts

Category	Ranking	Definition
High	4	<ul style="list-style-type: none"> ▪ Major impacts on human health (e.g. serious injury). ▪ Significant impact on the livelihoods of individuals (i.e. access to income source restricted over lengthy period of time). ▪ Serious impact on access to community facilities and utilities ▪ Breach of economy social policy and/or regulation.
Medium	3	<ul style="list-style-type: none"> ▪ Modest impact on human health and well-being. ▪ Moderate impact on individual livelihoods (e.g. restricted access to income source). ▪ Medium impact on access to community facilities and utilities (e.g. access to utilities restricted for long periods (weeks) of time). ▪ Potential breach of company social policy and/or legislation.
Low	2	<ul style="list-style-type: none"> ▪ Limited impact on human health and well-being (e.g. occasional dust, odour, traffic noise). ▪ Some impact on the livelihoods of individuals (e.g. isolated incidents related to ethnic tensions and some restrictions on access to income source). ▪ Some impact on access to community facilities and utilities (e.g. access to cultural centers restricted to a limited extent, i.e. (days).
Negligible	1	<ul style="list-style-type: none"> ▪ Possible nuisance to human health and well-being (e.g. occasional unpleasant odours) ▪ Inconvenience experienced in accessing community facilities and utilities (e.g. electricity supply disruption for short (hours) period of time). ▪ No impact on livelihood, community facilities and human health.
Positive	+	<ul style="list-style-type: none"> ▪ Beneficial improvement to human health. ▪ Benefits to individual livelihoods (e.g. additional employment opportunities). ▪ Improvements to community facilities/utilities. ▪ Increased economy (e.g. local procurement, sourcing of supplies).

5.4.2 Determining Receptor Sensitivity

In addition to characterizing the magnitude of impact, the other principal variable necessary to assign significance for a given impact is the value, and sensitivity/fragility of the receptor. This refers to economic, social, and/or environmental/ecological importance of the receptor, including reliance on the receptor by people for sustenance, livelihood, or economic activity, and to the importance of direct impacts to persons associated with the resource.

Impacts that directly affect people or vital natural resources are deemed to be more important than impacts that indirectly affect people or vital resources. The sensitivity of the receptor criterion also refers to potential impacts to Environmentally Sensitive Areas (ESAs) and impacts to species, including loss of endangered species, effects of introduction of invasive species, and similar environmental/ecological impacts as well as the public perception about the criticality or sensitivity of the receptors.

There are a range of factors to be taken into account when defining the sensitivity of the receptor, which may be physical, biological, cultural or human:

- Where the receptor is physical (for example, soil environment) its current quality, sensitivity to change, and importance (on a local, national and international scale) are considered.
- Where the receptor is biological (for example, the aquatic environment), its importance (for example, its local, regional, national or international importance) and its sensitivity to the specific type of impact are considered.
- Where the receptor is human, the vulnerability of the individual, community or wider societal group is considered.

The receptors-sensitivity designations employed in this impact assessment process are **Low**, **Medium** and **High** which are universally acceptable.

The sensitivity/fragility/value/importance criteria for biophysical and socio-economic receptors are defined in Table 5.6.

Table 5.6: Bio-physical and Socio-economic Receptor-Sensitivity/ Fragility/ Value Criteria

Category	Ranking	Definition
Physical (for example, air quality)		
High	3	All ambient conditions/concentrations exceed guideline limits and are indicative of the resource being impacted or polluted. There is no (or very little) assimilation capacity for increased concentrations/ change in conditions.
Medium	2	Some ambient conditions/concentrations exceed guideline limits while others fall within the limits. There is some small assimilation capacity for increased concentrations/ change in conditions. Resource use does affect other users
Low	1	All ambient conditions/concentrations are significantly lower than guideline limits and there is capacity for assimilation for additional concentrations/ change in conditions. Resource use does not significantly affect other users.
Biological (for example, terrestrial ecology)		
High	3	Specifically protected under Nigerian legislation and/or international conventions such as International Union for Conservation of Nature (IUCN); considered to be of critical importance to the local use; and totally dependent on for livelihood or means of survival.
Medium	2	Not protected or listed but may be a species common globally but rare in Nigeria with little resilience to ecosystem changes, important to ecosystem functions, or one under threat or population decline; considered to be of moderate importance to the local use; and partially dependent on for livelihood or means of survival.
Low	1	Not protected or listed as common / abundant; or not critical to other ecosystem functions; considered to be of minor importance to the local use; and local communities do not depend on the resources for livelihood.
Socio-economic and Health		

Category	Ranking	Definition
<i>Physical (for example, air quality)</i>		
High	3	Those affected will not be able to adapt to changes and continue to maintain pre-impact status.
Medium	2	Able to adapt with some difficulty and maintain pre-impact status but only with a degree of support.
Low	1	Those affected are able to adapt with relative ease and maintain pre-impact status.

5.4.3 Significance

The significance of the impact is determined by calculating the “product” of impact magnitude and severity/fragility/value/importance of the relevant receptor(s). Figure 5.2 illustrates the process for combining the impact magnitude with the receptor sensitivity.

Impact Magnitude	4	4	8	12
	3	3	6	9
	2	2	4	6
	1	1	2	3
		1	2	3
		Receptor Sensitivity/Fragility/Value/Importance		

Figure 5.2: Impact Magnitude-Receptor Sensitivity Product Results

Based on its impact magnitude-receptor sensitivity/fragility/value score, each impact was again ranked into four (4) categories of significance as illustrated in Table 5.7 below.

Table 5.7: Environmental Impact Significance Rankings

Ranking (Impact Magnitude x Sensitivity of Receptor)	Significance
9 - 12	Major
6 - 8	Moderate
3 - 5	Minor
1 - 2	Negligible

Negligible Significant impacts are where a resource or receptor will not be affected in any way by a particular activity or the predicted effect is deemed to be ‘negligible’ or ‘imperceptible’ or is indistinguishable from natural background variations.

An impact of minor significance is one where an effect will be experienced, but the impact severity is sufficiently low (with or without mitigation) and well within accepted standards, and/or the receptor is of low sensitivity/value.

An impact of moderate significance is one within accepted limits and standards. Moderate impacts may cover a broad range, from a threshold below which the impact is minor, up to a level that might be just short of breaching a legal limit. The emphasis for moderate impacts is therefore on demonstrating that the impact has been reduced to a level that is as low as reasonably practicable (ALARP).

An impact of major significant is one where an accepted limit or standards may be exceeded, or high magnitude impact occurs to highly valued/sensitive receptors/resources.

5.4.3.1 Determining the Significance of Potentials Impacts of the Project

To assist in calculating the overall significance of each of the identified potential impacts, expert discussions were constituted. They employed extensive use of screening matrices and predefined criteria for impact magnitude and sensitivity/fragility/value/importance of resources/receptors. The significance was then developed as seen in Table 5.8.

Table 5.8: Leopold's Activity-Receptor Interaction Matrix (Impact Significance Matrix)

Summary of Project Activities at various Phases	Receptors															
	Physical					Biological		Socio-economic					Others (Health and Safety)			
	Air Quality	Ambient Noise	Soil	Groundwater and Aquifers	Landscape/ Topography	Terrestrial Flora	Terrestrial Fauna	Land Use	Population	Utilities	Infrastructure	Employment/ Income	Gender issues	Construction workers	Workplace health and safety	General Public
Pre-construction Phase																
Site selection								2(2)								
Site clearing and preparation	2(2)	2(2)	2(2)		2(1)	3(1)	3(1)					+		2(2)		
Mobilization of construction equipment and materials to site	2(2)	2(2)									2(2)	+				2(2)
Construction Phase																
Civil work activities including excavation, trenching, cable laying, foundation, construction of building (e.g. training centre)	2(2)	2(2)	3(1)	2(2)					3(2)			++	2(2)	2(3)		2(3)
Installation of power plant facilities, power storage batteries, upgrade of existing distribution infrastructure, installation of streetlights	2(2)	2(2)	3(1)										2(2)	2(3)		
Waste generation and disposal			2(2)	2(2)							2(1)	+		2(2)		2(2)
Commissioning Phase																
Testing of power plant and associated infrastructure		2(1)							1(1)		1(1)			2(3)		2(2)
Operational Phase																
Power generation and distribution and provision of training on renewable energy		2(1)										++	2(3)		2(3)	2(3)
Routine maintenance; waste generation and disposal	2(2)		2(2)	2(2)	2(2)					2(1)	1(2)	+	2(1)		2(2)	2(2)

The value assigned to each cell in the matrix is in the form “x (y)”: where “x” denotes the impact magnitude and “y” the sensitivity/fragility/importance of receptor
 Impact magnitude ranking: 1 = Negligible; 2 = Low; 3 = Medium; 4 = High.
 Impact sensitivity raking: 1 = Low; 2 = Medium; 3 = High.

5.5 Impacts Discussion

5.5.1 Potential Positive Impacts

The proposed Project seeks to provide independent and reliable power supply to Michael Okpara University of Agriculture Umudike (MOUUA) through a renewable (solar) energy source and thus, enhance learning and institutional operations. It also forms part of the measures in ensuring that Nigeria achieves its carbon emission reduction targets (20 % - 30 % carbon emission reduction by the year 2030) as contained in Nigeria's Nationally Determined Contributions (NDC) on climate change. In line with the Federal Government's plans for Power Sector reform, the Project will assist to promote stronger relationship and collaboration between the Federal Government of Nigeria (FGN), Nigerian Universities, REA, and other relevant regulatory bodies.

Another component of the proposed Project is the construction of a world-class renewable energy workshop/training centre within the Project site. The facility will enhance learning in renewable energy in the University thus leading to certification. Also, the installation of streetlights as part of the proposed Project will boost safety and security within the University.

In addition, the Project will improve social economic activities within the University and help to enhance internally generated revenue. Furthermore, there are employment opportunities associated with the proposed Project for skilled, semi-skilled and unskilled workforce. The employment opportunities will lead to acquisition of new skills and introduction of all manners of income generating spill-over effects. For example, during the construction phase, about 300 workers would be engaged. The larger portion (60 %) of the workforce (especially semi-skilled and unskilled craftsmen) would be drawn from the Project area.

Other potential benefits of the proposed Project include increase in local and regional economy through award of contracts and purchase of supplies for Project development as well as waste management.

5.5.2 Potential Negative Impacts

The potential negative impacts associated with the proposed Project are discussed under the following headings:

- Potential impact of the proposed 3.0 MW solar-hybrid power plant and associated infrastructure
- Potential cumulative impacts

It is important to note that the significance of potential environmental and social impacts discussed in this section is without mitigation measures except those already built into the Project design. Implementation of additional mitigation measures (presented in Chapter 6 of this report) are expected to further reduce the impact rating as low as reasonably practicable.

5.5.2.1 Potential Impacts of the proposed Project

5.5.2.1.1 Pre-Construction Phase Activities

The pre-construction phase of the proposed Project includes the following activities:

- Site selection
- Mobilization of equipment, materials and personnel to site
- Site clearing and preparation

❖ *Site Selection*

Approximately 5.0 ha of land within the land property of MOUUAU has been allocated by the University management for the proposed 3.0 MW solar-hybrid power plant and the training center. No additional land either from private or public property outside the University campus will be expropriated for the Project.

The Project site is characterized by farmlands (covering approximately 60 %) and vegetation which includes grasses, shrubs, and a few trees. There are no physical structures on the site. The farmlands are cultivated by some students of MOUUAU as part of their coursework (the exact number of the students could not be ascertained at the time of site visit). It was gathered from the University management that the farms plots are usually allocated to students for short periods as part of their farm practice activities.

Also, some farm plots were observed within the site. It was gathered that the farms were cultivated by some MOUUAU staff for subsistence farming only. During interviews, they stated that they do not depend on the farms as a major source of livelihood. Therefore, the land take for the project will result in loss of access to land for the students and the staff. Thus, the impact significance of site selection for the proposed Project on the existing land use is rated **moderate**.

❖ *Site Clearing and Preparation*

The Project site will be cleared of vegetation prior to construction activities. The site clearing activities would involve the use of earth moving equipment such as tractor. The potential impacts associated with the site clearing activities are discussed as follows:

Potential Impact on Terrestrial Flora and Fauna

Site clearing activities associated with the proposed Project will lead to loss of terrestrial flora on the Project site. The potential impact on the terrestrial flora is considered to be negative, direct, site specific and largely irreversible. The impact magnitude is considered to be medium considering that not all the land area (12.5 ha) will be cleared for the Project. However, the sensitivity/importance of the receptor is regarded as low since the Project site is a modified habitat, and none of the plant species identified within the Project site during the baseline survey was found to be endangered or threatened based on the International Union for Conservation of Nature (IUCN)-2018 classification scheme. Also, the local community has no direct or indirect ecosystem services that they benefit from the site. Furthermore, there are no protected/conservation areas within the site. The significance of the potential impact of site clearing on the existing terrestrial flora species of the Project site is therefore regarded as **minor**.

While the plant species are unable to avoid the point of impact, most fauna species may be able to migrate away from unfavourable areas. Animals are generally mobile and, in most cases, can move away from a potential threat. The tolerance levels of some animal species are of such a nature that surrounding areas will suffice in habitat requirements of species forced to move from areas of impact.

With regard to the clearing of the Project site before construction phase, the potential impact on terrestrial fauna species may include loss of individual or localized population of fauna species or disturbance to avifauna species. This is unlikely to lead to a change in conservation status of the species since none of the fauna species (including avi-fauna) encountered or reported in the project site belongs to the IUCN classification of threatened animal species which include those classified as critically endangered, endangered or vulnerable. The sensitivity of the fauna species recorded on the Project site is thus regarded as low. The impact magnitude is considered to be low given that the site clearing activities would cover approximately 5 ha of land allocated for the Project. The potential impact is direct, irreversible, short term and localized. The impact significance is thus considered **minor**.

With regard to the clearing of the Project site for construction purpose, the potential impact on terrestrial fauna species may include loss of individual or localized population of fauna species or disturbance to avifauna species. This is unlikely to lead to a change in conservation status of the species since none of the fauna species (including avi-fauna) encountered or reported in the Project site belongs to the IUCN classification of threatened animal species which include those classified as critically endangered, endangered or vulnerable. The major fauna species observed on the site were mostly the birds nesting on some of the trees within the site. However, the

site is not a designated bird nesting area. The sensitivity of the fauna species recorded on the Project site is thus regarded as low. The impact magnitude is considered to be medium given that the site clearing activities would not cover all of the approximately 12.5 ha of land allocated for the Project. The impact significance is thus considered **minor**.

Potential Impact on Soil

The proposed site clearing and preparation activities could potentially impact the soil environment of the Project site. The potential effects on soil include degradation due to site preparation e.g. compaction of soil as a result of the movement of earth moving equipment. Soil degradation is the removal, alteration, or damage to soil and associated soil forming processes, usually related to human activities. The stripping of vegetation or disturbance to the natural ground level over disturbance areas will negatively affect soil formation, moisture levels, soil density, soil chemistry, and biological activity. Uncontrolled site clearance of vegetation could lead to direct surface soil exposure and hence erosion of soil which could be significant.

The impact magnitude is considered as medium as the extent of soil erosion could be high, especially if the site clearing activities are carried out in the wet season. However, based on the results of laboratory analysis conducted on soil samples from the Project area, the Project site is not considered to be significantly prone to land-based erosion. The soil texture analysis of soil samples collected at the Project site and its surrounding environment showed high percentage of clay followed by sand and then silt. For example, at the Project site, sand particles ranged from 14.68 % to 23.17 %, silt ranged from 13.15 % to 14.81 % while the percentage of clay particles ranged from 62.20 % to 72.15 % in the top soil, while in the sub soil, sand particles ranged from 16.15 % to 23.91 %, silt ranged from 12.02 % to 15.48 % while clay ranged from 64.04 % to 68.53 %. This revealed that the near-surface ground of the area was formed of compacted fine-grained sediments, such as clays and silts and a conglomerate with lateritic matrix. In addition, the no heavy metal pollution was recorded in the soil samples from the Project site and its surrounding environment. Copper (Cu), Lead (Pb), Cadmium (Cd), Chromium (Cr) and Nickel (Ni) were below the detection limits of 0.005 mg/kg, 0.04 mg/kg, 0.01 mg/kg, 0.04 mg/kg and 0.05mg/kg respectively while the concentrations of Zinc (Zn) recorded in the soil samples from the Project site, the 1 km area of influence and the control/buffer points had a range of 0.143 mg/kg – 2.370 mg/kg, 0.102 mg/kg – 0.396 mg/kg, 0.089 mg/kg – 0.101 mg/kg respectively in the top soil and a range of 0.012 mg/kg – 2.538 mg/kg, 0.073 mg/kg – 0.144 mg/kg, 0.073 mg/kg – 0.086 mg/kg respectively was recorded in the sub soil. The measured Zn values in all the soil samples from the Project area were below the recommended limit of 50 mg/kg. Thus, the impact significance of site clearing on soil environment of the study area is considered **minor**.

Potential Impact on Air Quality and Ambient Noise

The pollutants which could impair air quality during site clearing activities are particulate matter in form of dust, and NO_x, CO, Total Suspended Particulates (TSP), SO_x from combustion engines of the earth moving equipment that will be used for clearing. Intermittent noise emissions could also occur from the operation of the machinery. The impact magnitude is considered to be low since the activities will be short-termed, intermittent, localized and reversible. The site clearing activities will take less than 1 week. The sensitivity of the air shed of the Project area is also regarded as low based on the results of air quality measurements conducted in the area during the field data gathering. No elevated concentrations of air pollutant criteria beyond the FMEnv, WHO, and the World Bank Ambient Air Emission Limits were recorded in the Project site and its surrounding environment. For example, within the Project site, the measured TSP values ranged from 0.064 mg/m³ to 0.082 mg/m³ while the TSP values recorded at locations established outside the Project site but within its 1km radius ranged from 0.062 mg/m³ to 0.063 mg/m³. At the control/buffer points, the measured TSP values ranged from 0.059 mg/m³ to 0.099 mg/m³. The TSP values recorded in all the sampling locations were below the FMEnv 1hr averaging time limit of 0.25 mg/m³ for TSP in ambient air. The impact significance of site clearing on the ambient air environment of the Project site is considered to be **minor**.

Potential Impact on Workers Safety

Site clearing and preparation are potentially hazardous activities involving manual labour and the use of mechanized equipment. Accidents may occur when those involved are unskilled. Such accidents may result in loss of man-hours which may ultimately affect the scheduled date of completion of the site clearing activities. The site clearing activities should take less than one week, and the number of workers required would be less than fifty (50). Thus, the likelihood of the impact is considered low, and the significance of the impact is rated **minor**.

Moreover, there are potential health risks associated with the influx of workers who may be infected with various diseases (e.g. COVID-19) and spread it to other workers on site. An outbreak of infectious diseases during site clearing could significantly impact the project timelines and activities by causing disruptions and delays. For example, confirmed cases of the recent COVID-19 expand exponentially if health and safety controls are left unheeded. However, based on the low number of worker and the duration of the site clearing activities, the significance of the impact is rated **minor**.

❖ *Mobilization of Construction Equipment and Materials to Site*

Potential Impact on Air Quality and Ambient Noise

Construction equipment and materials will be moved to the Project site prior to commencement of main construction activities. The potential biophysical impacts associated with the mobilization activities include decrease in ambient air quality of the Project area as a result of emissions from vehicles that will convey materials and equipment to site.

It is anticipated that the potential impacts will be similar to those experienced during site clearing activities. The capacity for assimilation of vehicular emissions and dust associated with the mobilization activities in the Project's AoI is considered to be high. The overall impact significance of mobilization activities on the ambient air quality and noise of the Project area is rated **minor**.

Potential Impact on Infrastructure (Road)

Regarding community health and safety, the mobilization activities during the pre-construction phase of the Project could increase the traffic volume in the Project area (and potential for road accident) as a result of movement of vehicles in and out of the Project site. The social aspects of these activities could lead to accident, traffic congestion and annoyance from other road users in the area. The magnitude of the impact is considered low since the mobilization activities would be less than 1 week. The sensitivity of the receptors is adjudged as medium given that the existing vehicular movement in the University environment is high. The prominent means of transportation are cars, followed by motorcycles/tricycles, while buses/trucks are rare. The impact significance is considered to be **minor**.

Potential Impact on Workers Safety

Mobilization of construction materials will involve off-loading of heavy consumables such as cement, gravel, etc. Injuries and accidents may occur especially when those involved are unskilled. It is expected that the potential impacts will be similar to those experienced during site clearing and preparation activities. The impact significance is considered to be **minor**.

❖ *Summary of Potential Negative Impacts Associated with Pre-Construction Phase*

Table 5.9 below summarizes the potential impacts associated with the pre-construction phase of the proposed Project.

Table 5.9: Summary of Potential Negative Impacts Associated with the Pre-Construction Phase of the proposed Project

Activity	Receptor	Associated Impact	Significance
Site Selection/land	Existing farmland on site	<ul style="list-style-type: none"> Loss of land for farming activities due to land take for the Project 	Moderate

Activity	Receptor	Associated Impact	Significance
Site clearing and preparation	Terrestrial flora and fauna	<ul style="list-style-type: none"> Vegetation loss Direct impacts on vegetation and soil-dwelling organisms; indirect impacts on fauna species in the immediate surroundings of the Project site 	Minor
	Soil	<ul style="list-style-type: none"> Loss of top soil Soil compaction and degradation Increased erosion potential Reduction in structural stability and percolative ability of soil 	Minor
	Air Quality and Noise	<ul style="list-style-type: none"> Air quality impacts due to emission from site clearing equipment Increase in ambient noise levels 	Minor
	Workers Safety	<ul style="list-style-type: none"> Injuries and accidents to workers during site clearing and preparation. Exposure to infectious diseases (e.g. COVID-19) 	Minor
Mobilization of construction equipment and materials to site	Air Quality and Noise	<ul style="list-style-type: none"> Air quality impacts from vehicular emissions (TSP, NO_x, CO, SO_x) Increase in noise levels 	Minor
	Infrastructure (road)	<ul style="list-style-type: none"> Increase in vehicular movement and traffic including potential for road accident 	Minor
	Workers Safety	<ul style="list-style-type: none"> Injuries and accidents to workers during loading and offloading of construction materials. 	Minor

5.5.2.1.2 Construction Phase

The construction phase of the proposed Project will include activities such as civil and electrical works (excavation, trenching, concrete mixing, etc.), installation of PV panels and associated components; construction of training centre; installation of streetlights, upgrade of existing electricity distribution infrastructure; and waste generation and disposal.

The potential environmental and social impacts associated with the construction phase of the proposed Project are assessed and discussed as follows:

❖ *Civil and Electrical Works, and Installation of Plant Facilities*

Potential Impact on Air Quality

Air quality could be impacted due to dust generation from earth moving equipment and emissions (like SO₂, TSP, CO, NO_x, VOC) from internal combustion of construction equipment. Dust is also likely to be generated during extraction and removal of overlying materials as well as a windblown dust generated from cleared land and exposed materials stockpiles.

It is proposed that the construction phase of the Project would take up to 12 months. Although emissions from the construction equipment and operations of construction vehicles could increase the existing concentrations of gaseous

pollutants in the ambient air of the project site beyond the permissible limit, the potential impact is considered to be infrequent, localized and reversible. The impact magnitude is considered to be medium. The sensitivity of the air shed of the Project site and its AoI is considered to be low judging by the results of in situ measurements obtained during the baseline data gathering. There are no heavy industrial activities in the Project area. The impact significance of construction activities on ambient air quality of the Project site and its surrounding environment is rated **minor**.

Potential Impact on Noise Levels

The planned activities during the construction phase of the Project have the potential to increase the ambient noise levels at the Project site and its surroundings. Based on in situ measurements, the day-time noise level recorded ranged from 43.8 to 53.9 dB(A) at the Project site and 49.3 to 52.3 dB(A) outside the Project AoI. The values were below the FMEnv permissible Noise Exposure Limits of 90 dB(A) and the World Bank daytime Noise Level limit of 55 dB(A).

The potential source of noise during the construction phase of the Project includes civil work and installation activities, vehicular movement and operation of construction equipment may lead to elevated noise levels beyond the baseline concentration. The noise levels from construction activities would be intermittent and localized and are not envisaged to result in a maximum increase in background levels of 3 dB(A) at the nearest receptor location offsite (e.g. VC's Lodge and other Principal Officers of MOUJAU quarters to the south of the site and Demonstration Secondary school to the west of the site). The potential impact magnitude is regarded as low due to the envisaged low extent of its effect. The overall impact significance is considered **minor**.

Potential Impact on Soil

The proposed construction activities will include excavation, loosening of soil, stockpiling, mixing, filling, etc. These activities can directly impact soil environment negatively contributing to soil degradation and possibly accelerated erosion.

Soil environment of the Project site could be impacted in terms of removal of topsoil and soil compaction, reduction in structural stability and percolative ability of soil, loss of soil dwelling organisms resulting from compaction during excavation activities, installation of PV panels, mounting structures, and 11kv underground cable. These activities also have the potential to increase siltation as a result of accelerated erosion. The impact magnitude is considered to be medium considering the number of PV panels to be installed and the distance for burial of the proposed underground cable from the Power Plant to the switchyard. The sensitivity of the soil environment in the Project area is regarded medium as the soil in the area is

prone to erosion especially during the rainy season. Therefore, the impact significance is considered to be **moderate**.

Potential Impact on Terrestrial Flora and Fauna

The construction activities may potentially cause disturbance to flora and fauna species as a result of increase in human activity, noise level, creation of areas of bare soil, etc. which may alter the composition and diversity of plant species around the Project site and drive many fauna species away from the area. In addition, the potential for plant species invasion is likely to increase as a result of increase in areas of bare soil around the Project site.

Also, the disturbance associated with noise and movement of construction equipment and personnel at the Project site may deter bird species from the area and disrupt the breeding of avifauna. It may also lead to increased risk to species such as snakes, rodents and mammals. The sensitivity of the receptor is adjudged to be low. The Project area is not known as a migratory route for avifauna species based on desktop reviews and field observation. The impact significance is regarded as **minor**.

Potential Impact on Groundwater

The construction activities for the Project could lead to potential impacts on Groundwater of the Project area. These include increased sediment load in the drainage channels as a result of erosion; increased stormwater runoff from a decrease in infiltration; increased runoff from hardstanding areas which could result in creation of drainage lines. Groundwater may be impacted as a result of infiltration of contaminants associated with spills or leaks of fuels, oils and lubricants from construction vehicles or storage tanks.

There could also be decrease in amount of groundwater as a result of groundwater abstraction for project activities. It is planned that at least one borehole will be dug onsite to serve as source of water supply for the project activities. Currently, there is no borehole on the project site. The nearest borehole to the Project site is approximately 50 m from the VC's Lodge. Also, the quality of the existing groundwater resources in the study area is considered to be good. Based on the laboratory analysis, no evidence of heavy metal and/or hydrocarbon contamination was noted in the water samples from the study area. It is not anticipated that construction activities will have any direct impacts on the underground aquifer in the project area. Therefore, the potential for groundwater contamination as result of construction activities is rated **minor**

The potential impact on the existing underground aquifer (water reserve) of the study area as a result of water abstraction for construction activities such as

concrete mixing and washing of construction equipment is considered to be **negligible** because the activities are very minimal. There are several boreholes within the University campus as noted during the site visit. The groundwater table and the rate of water recharge in the study area is high due to high rate of precipitation recorded in Abia State. Also, during the rainy season, the underground water aquifer increases; thus, boreholes yields improve significantly.

Potential impact on Gender

Construction activities in Nigeria are typically dominated by males which presents a major challenge for equal opportunities for women. Generally, the Nigerian construction sector has a particularly low participation rate for women, both in industry and academia. Key Informant Interviews (KII) and Focus Group Discussions (FGD) conducted within the local communities revealed that although women are allowed to work and trade freely; they are underrepresented in leadership positions.

During construction activities, women may experience discrimination as most employment and training opportunities may be provided to men, while women will be left with menial jobs. This may result in marginalization thereby reinforcing gender stereotypes and gender pay gaps. Furthermore, there is the possibility that the proposed Project may increase the risk of GBV, as a result of shifting existing power dynamics and financial relationships. This is considered a minor risk as many women in the community are engaged in economic activities.

However, FGD with the women in the local community revealed that GBV incidents have been reported within the community. However, MOUUAU management expressed their commitment to providing a safe and conducive environment for all women within the institution. The sensitivity of gender impacts in the study area is rated medium because there is some level of awareness in gender inequalities in the area compared to the Northern part of Nigeria; therefore, the impact significance is regarded as **moderate**. In addition, the state ministry of women affairs serves as a GBV service provider that deals with to GBV incidents in the State.

Potential Impact on Socio-economic and Health

Impacts associated with the construction phase of a project are usually of a short to medium term in nature, but could have long term effects on the surrounding environment. During construction, the proposed Project has the potential to affect the nearby community.

With regard to the presence of construction workers on site, the manner in which the workers conduct themselves can affect the local community in terms of disruption of existing family structures due to influx of migrant workers. The potential behaviour of construction workers, most especially male construction

workers, may lead to an increase in levels of crime and drug and alcohol abuse, and an increase in incidence of casual sexual relations, which may result in increase in sexually transmitted disease (such as HIV/AIDS infections) and unwanted pregnancies. There are also potential risks of construction workers infected with diseases (e.g. COVID-19) moving to the community, and infecting the local population. Additional pressure may also be placed on existing social infrastructure. Considering that the proposed number of workers (approximately 300) for the construction phase of the Project is relatively high, the potential risk to local family structures is regarded as high. Given that the majority of the construction workers, especially unskilled labour force would be drawn from the local community, the impact significance is considered to be **moderate**.

Potential Impact on Infrastructure (Road)

Regarding road infrastructure, the movement of construction vehicles in and out of the Project site during construction has the potential to increase road traffic and accidents. The impact magnitude is considered as low due to the minimal (about 2-3 daily) amount of Project vehicles and trucks to be used during the construction Phase. Also, traffic survey at Demonstration Secondary School road leading to the University indicated a low volume of vehicles (mostly private cars and the school bus) on the road during peak periods. Therefore, the impact significance is considered **Minor**.

Potential Impact on Construction Workers Safety

Construction sites are potentially hazardous place. Occupational accidents may occur especially when those involved are unskilled. Such occupational accidents may result in loss of man-hours which may ultimately affect the scheduled date of completion of the Project development especially if the man-hour losses are high. Potential impacts on construction workers include an increase in noise level and air emissions from construction activities, injuries, electrical shocks, accident, and denial of rights. The impact significance is considered **moderate**.

Furthermore, there are potential health risks associated with the construction workers who may be infected with various diseases (e.g. COVID-19) and spread it to other workers on site. An outbreak of infectious diseases could significantly impact the project timelines and activities by causing disruptions and delays during construction. For example, during the COVID-19 pandemic lockdowns, many construction projects were affected as they were forced to shut down activities or work under restricted conditions. The impact significance is considered **moderate**.

❖ *Waste Generation and Disposal*

Potential Impact on Soil

The proposed construction activities will lead to the generation of wastes. Waste streams if not properly handled will contaminate the soil within the Project site and AoI. The potential construction wastes to be generated include scrap metals, electrical cables, spent oils, damaged batteries, wood/planks, paper waste, leftover sand and gravel, etc. The impact magnitude of the wastes on the soil is considered to be low judging by the capacity of the solar hybrid power plant (3.0 MW). The impact sensitivity is low because the soil of the area is dominated by clay soil which has low percolative ability. Thus, the impact significance is considered to be **minor**.

Potential Impact on Groundwater

Groundwater may be impacted as a result of infiltration of contaminants associated with liquid wastes especially from damaged batteries and spent oils. The impact magnitude is considered low; the nearest existing groundwater source to the Project site is approximately 300 m away. The impact sensitivity is medium because the groundwater is a major source of potable water within the Project AoI. The potential for groundwater contamination as result of waste disposal is rated **minor**.

Potential Impact on Infrastructure (Waste Management Facility)

Construction waste can potentially have impact on the existing waste management facility of the Project area. Domestic wastes in MOUUAU are collected by the Environmental Unit and taken to designated dumpsites inside the University. However, construction wastes such as scrap electrical components, batteries, damaged/defective panels and electrical cables (e-waste) cannot be disposed of in such manner. These wastes shall be returned to the manufacturers based on a take-back scheme or recycled as appropriate. The quantity of domestic wastes designated for the dumping site will thus be low. The impact of the waste on the waste management facility of the Project area is considered **negligible**.

❖ *Summary of Potential Negative Impacts Associated with Construction Phase*

Table 5.10 below summarizes the potential negative impacts associated with the construction phase of the proposed Project.

Table 5.10: Summary of Potential Negative Impacts Associated with the Construction Phase of the proposed Project

Activity	Receptor	Associated Impact	Significance
Civil and Electrical Works/ Installation Activities	Air Quality	<ul style="list-style-type: none"> Air quality impacts due to emission from construction equipment (SPM, NO_x, CO, SO_x) Increase in dust from cleared land and windblown stockpiles 	Minor
	Ambient Noise	<ul style="list-style-type: none"> Increase in noise level due to construction 	Minor

Activity	Receptor	Associated Impact	Significance
		activities	
	Soil	<ul style="list-style-type: none"> Increased erosion potential as a result of construction activities such as excavation Reduction in structural stability and percolative ability of soil resulting from compaction during civil works and installation activities 	Moderate
	Terrestrial Flora and Fauna	<ul style="list-style-type: none"> Loss of plant species as a result of introduction of alien plants which may prevent the natural recovery of the natural vegetation on the site and power evacuation route. Loss of fauna as a result of increased human activity and associated noise. 	Minor
	Groundwater and Surface water	<ul style="list-style-type: none"> Decrease in groundwater aquifer as a result of groundwater abstraction for construction activities e.g. concrete mixing, equipment washing, etc. Increased sediment load in the drainage channels beside the Project site as a result of erosion; increased stormwater runoff from a decrease in infiltration; increased runoff from hardstanding areas could result in creation of drainage lines 	Minor
	Gender	<ul style="list-style-type: none"> Discrimination of women during employment GBV 	Moderate
	Socio-economic and health	<ul style="list-style-type: none"> Influx of people, increase in sexual transmitted diseases. Outbreak of infectious diseases (e.g. COVID-19) 	Moderate
	Infrastructure (road)	<ul style="list-style-type: none"> Road damage, traffic and safety impacts. 	Minor
	Construction workers safety	<ul style="list-style-type: none"> Injury to construction workers during construction activities. Outbreak of infectious diseases (e.g. COVID-19) 	Moderate
Waste Generation and Disposal	Soil	<ul style="list-style-type: none"> Soil contamination from solid and liquid construction waste streams. 	Minor
	Groundwater	<ul style="list-style-type: none"> Groundwater contamination of liquid construction waste streams. 	Minor
	Infrastructure (waste management facility)	<ul style="list-style-type: none"> Disposal of construction wastes to existing waste management facility in the Project area. 	Negligible

5.5.2.1.3 Commissioning Phase

Once the construction phase of the Solar Power Plant is completed, the Plant will be tested to ensure that it has been installed according to the pre-design and operational requirements. During the Plant commissioning, there could be increase in noise level due to humming noise emission from the Plant components (inverters and batteries), vehicular movement (transportation of commissioning officials), public address system, crowd noise, and other ceremonial activities. The ambient

noise levels recorded in the area during baseline data gathering were generally below the FMEnv and World Bank recommended limits. Also, the nearest sensitive receptor to the Project site (female hostel) is approximately 200m away. The impact significance is rated **minor**.

Also, there is potential for occupational hazards during the Plant testing as a result of any wrong electrical connection. The impact significance is considered to be **moderate** on the workers' health and safety.

However, the potential hazard of to the public during the commissioning activities could be electrical shocks from exposure to wrong electrical connections. This is considered to have a **minor** impact on the general public.

The commissioning phase will lead to an influx of guest and officials which will have an impact on the population and infrastructure (road). Due to the short duration (1-2 hrs) of the commissioning phase, the impacts are considered to be **negligible**.

Table 5.11 summarizes the potential negative impacts associated with the commissioning phase of the proposed Project.

Table 5.11: Summary of Potential Impact Associated with the Commissioning Phase of the proposed Project

Activity	Receptor	Associated Impact	Significance
Plant testing	Ambient noise	<ul style="list-style-type: none"> Increase in ambient noise level 	Minor
	Workers	<ul style="list-style-type: none"> Occupational health and safety hazards (e.g. injuries, electrocution, etc.) as a result of any wrong electrical connection. 	Moderate
	Campus Occupant's safety	<ul style="list-style-type: none"> Wrong electrical connection leading to electrocution 	Minor
	Population influx	<ul style="list-style-type: none"> Increase in population during commissioning 	Negligible
	Infrastructure (road)	<ul style="list-style-type: none"> Road traffic and risk of accidents 	Negligible

5.5.2.1.4 Operational Phase

❖ **Power Generation and Distribution**

Potential Impact on Air Quality

The operation of the backup diesel generators to be installed for charging the batteries will have associated gaseous emissions. The use of diesel as fuel has associated exhaust emissions containing Carbon monoxide (CO), Sulphur dioxide (SO₂), oxides of nitrogen (NO_x), and particulate matter (PM). However, since the generating sets are to be used only during unfavourable weather conditions (i.e. low sunlight) for charging the batteries, the associated air emissions will be minimal, localized and infrequent. Also, not all generators will be operated concurrently for

backup charging purposes during operations to avoid general failures and reduce emissions. Thus, the significance of the impact is regarded as **minor**.

Furthermore, some potential factors that can impact negatively on the proposed project include the build-up of dust and cloud cover, which may reduce the efficiency of the solar panels during operations. Dust accumulation may increase during the dry season periods of harmattan (a period characterized by dry and dusty winds and relatively low temperatures). Heavy rainfalls and cloud cover associated with the wet season may also impact on the daily energy yields of the solar panels. The effect of cloud cover is immediate, leading to declining in solar irradiance, while the effects of dust accumulation may have long-term impacts if unmanaged. However, considering that these impacts are mainly reversible in nature and managed through the application of inherent operational controls, the impact significance is rated as **minor**.

Potential Impact on Noise

The potential sources of noise during the Solar Power project operations are inverters and the diesel generating sets. Typically, the designed noise level from an inverter is approximately 30-35 dB(A), while uncovered diesel generators produce up to 85 dB(A). The associated noise levels from the inverters are not envisaged to result in a maximum increase in background levels of 3 dB(A) within the project area. The anticipated noise emission from the operation of diesel generators will not exceed 70-75 dB(A), since the generators will have soundproof covering. Also, the use of the diesel generator will not be continuous but mainly for backup purposes. Thus, the significance of the noise impact on the nearby receptors is regarded as **minor**.

Potential Impact on Gender

Women have conventionally been under-represented in the energy sector; they are often marginalized from many power sector employment and training opportunities. There is a potential that this situation may come to play during the operations phase of the Project as women experience discrimination may be denied training and employment opportunities. Also, GBV issues such as sexual harassment, intimate partner violence, assault (physical and psychology) are likely to arise during operation.

Although the number of personnel working at the Project site would reduce, the likelihood of impacts predicted during the construction phase still exists. Therefore, the impact significance is regarded as **minor**.

Potential Impact on Socio-economic and Health

The potential negative impacts on the socio-economic environment (community health and safety) during the operational phase of the Project are related to visual impact and the generation of electromagnetic field (EMF) radiation.

For visual impact, the Project site is not known to be a tourist route or to have any special scenic characteristics, hence it has a limited potential for visual impacts on the receiving environment. However, the facility (primarily the PV panels) will be visible during operation. The impact significance is considered **negligible**.

Regarding EMF radiations, Solar PV panels, inverters, batteries, and other components that make up solar PV arrays produce extremely low frequency EMF when generating and transmitting electricity. To protect the general public from health effects from short-term high-level magnetic fields, the International Commission on Non-Ionizing Radiation Protection (ICNIRP, 2010) advised an exposure limit for extremely low frequency magnetic fields at 2000 mG (milligauss – the unit used to measure magnetic field strength).

Solar PV panels produce low levels of extremely low frequency (ELF) EMF, with measured field strengths of less than one mG. The measured EMF level decreases as the distance from the PV panel increases (Chang and Jennings, 1994).

Scientists have not been able to prove that the ELF-EMF radiations generated from PV arrays or transmission line have an adverse impact on human health, as most studies show a weak association between magnetic field and adverse health effects. The World Health Organization (WHO) has designated ELF-EMF as a possible carcinogen (WHO, 2007). The use of the label “possible carcinogen” indicates that there is not enough evidence to designate ELF-EMF as a “probable carcinogen” or “human carcinogen,” the two indicators of higher potential for being carcinogenic in humans. Thus, the potential impact of EMF radiation from the proposed Solar Power Plant on community health and safety is considered to be **negligible**.

Potential Impact on Occupational Health, Safety and Welfare of Workers

During the Plant operation, workers could be exposed to occupational health and safety issues (e.g. electrical and field exposure, shock hazards and mechanical injuries) including work-related issues such as discrimination, denial of rights, unfair treatment, poor working conditions, etc. The impact significance is considered to be **moderate**, primarily due to the low number of staff (approximately 10) required for operation.

Also, there are potential risks of the spread of infectious diseases (e.g. COVID-19) among workers at the solar power plant. This may be transmitted by infected

workers working at the facility or from external visitors. The impacts may range from the shutdown of operations at the power plant and/or reduction in the number of personnel at the facility which can ultimately affect the power plant operations. Therefore, the impact significance is also rated **moderate**.

❖ *Routine Maintenance, Waste Generation and Disposal*

Potential Impact on Soil

Routine maintenance of the Project facilities has the potential for waste generation. The waste stream will be e-waste generated from spent/damaged components of the Project such as batteries, inverters and PV panels. Such wastes if not handled appropriately, could lead to soil contamination. The wastes will be stored within the Project site according to the manufacturer's instructions and with secondary containment. All components to be used for the project will incorporate buy-back agreements with the manufacturers as specified in the Extended Producer Responsibility Program (EPRP). The significance of the impact is considered **minor**.

Also, fuel spills and used oil from the backup diesel generators for the proposed project are potential sources of soil contamination. However, the solar hybrid power plant facility will be concretized, which will minimize the risk of soil contamination from leaks and spills. Thus, the significance of the impact is rated **minor**.

Potential Impact on Groundwater

Potential impacts may include decrease in amount of groundwater reservoir as a result of water abstraction for cleaning of the PV panels. Cleaning of the PV panels is envisaged to be carried out two (2) times during the raining season and this would be more than three times during the dry season.

Based on previous experience, each MW of panels would require approximately 5 litres of water per cleaning cycle. With an estimated number of 7,920 panels for 3.0 MW generation, it is envisaged that the proposed Project would consume approximately 19,800 litres of water per cleaning cycle. The water required for the cleaning purpose would be obtained from the existing boreholes within the University campus. Based on observations noted during the field survey and the estimated quantity of water required for occasional cleaning of the PV panels, water abstraction for the Project is not envisaged to have serious effect on the existing groundwater aquifer of the Project area as well as the local water use. Thus, the impact significance is considered **minor**.

Potential Impact on Occupational Health, and Safety of Workers

During routine maintenance, workers may be exposed to occupational health and safety issues (e.g. electrical and field exposure, shock hazards and mechanical injuries). The impact significance is considered to be **minor** primarily due to the low

number of staff (approximately) required for maintenance activities and low frequency of maintenance.

❖ **Summary of Potential Negative Impacts Associated with Operation Phase**

Table 5.12 below summarizes the potential negative impacts associated with the operational phase of the proposed Project.

Table 5.12: Summary of Potential Negative Impacts Associated with Operational Phase of the proposed Project

Activity	Receptor	Associated Impact	Significance
Power Generation and distribution	Air Quality	<ul style="list-style-type: none"> Air emissions from the Diesel Generators Effects of cloud cover and dust on the PV panels 	Minor
	Noise	<ul style="list-style-type: none"> Noise from diesel generators and inverters during power generation and evacuation 	Minor
	Gender	<ul style="list-style-type: none"> Discrimination of women during employment GBV (sexual harassment, assault and poor working condition) 	Minor
	Socio-economic (visual prominence)	<ul style="list-style-type: none"> Landscape alterations resulting in unpleasant changes in the visual character of the area 	Negligible
	Socio-economic (health issues)	<ul style="list-style-type: none"> Community health and safety impact due to electromagnetic field (EMF) radiation from the Solar Power Plant 	Negligible
	Health, safety and welfare of staff during Plant operation	<ul style="list-style-type: none"> Electric shock, injuries to personnel associated with the Power Plant operations, Work related issues such as discrimination, denial of rights, unfair treatment, poor working conditions 	Moderate
Routine Maintenance, Waste Generation and Disposal	Soil	<ul style="list-style-type: none"> Soil contamination from spent batteries and inverters Soil contamination from leaks and spills from the diesel generators 	Minor
	Groundwater	<ul style="list-style-type: none"> Groundwater abstraction from cleaning of PV panels 	Minor
		<ul style="list-style-type: none"> Groundwater and soil contamination 	Negligible
Health, safety and welfare of staff during maintenance	<ul style="list-style-type: none"> Electric shock, injuries to personnel during maintenance 	Minor	

5.5.2.2 Potential Cumulative Impacts

Cumulative impacts are those impacts resulting from the combined effects of past, present or reasonably foreseeable actions owing to the project aspects and activities outside the project (GSI, 2003). The concept of cumulative effects is an important one. It holds that, while impacts may be small individually, the overall impact of all environmental changes affecting the receptors taken together can be significant. When a resource is nearing its tolerance threshold, a small change can push it over.

The major existing activities around the Project area are farmlands, and the Demonstration Secondary School. Given the nature of the activities associated with the proposed Project and the existing activities around the project area, the potential cumulative impacts of the Project on road traffic, ambient noise levels and groundwater availability is considered **low**.

5.6 Risk and Hazard Assessment

5.6.1 Overview

Risk assessment is the determination of quantitative or qualitative estimate of *risk* related to a concrete situation and a recognized threat (also called hazard). The assessment of the risks and hazards associated with the proposed Project involves the following steps:

- Identification of hazards/risks
- Likelihood of occurrence
- Consequence/severity of the hazards

The risk assessment matrix is then developed as presented in Figure 5.3.

0 – 5 = Low Risk		Severity of the potential injury/damage				
		Insignificant damage to Property, Equipment or Minor Injury	Non-Reportable Injury, minor loss of Process or slight damage to Property	Reportable Injury moderate loss of Process or limited damage to Property	Major Injury, Single Fatality critical loss of Process/damage to Property	Multiple Fatalities Catastrophic Loss of Business
6 – 10 = Moderate Risk		1	2	3	4	5
11 – 15 = High Risk						
16 – 25 = extremely high unacceptable risk						
Likelihood of the hazard happening	Almost Certain 5	5	10	15	20	25
	Will probably occur 4	4	8	12	16	20
	Possible occur 3	3	6	9	12	15
	Remote possibility 2	2	4	6	8	10
	Extremely Unlikely 1	1	2	3	4	5

Figure 5.3: Risk Assessment Matrix

5.6.2 Project Specific Risks and Hazards

The potential risks and hazards associated with the proposed Project are described below:

5.6.2.1 Fire and Explosion

The major risk associated with the Plant operation is fire and explosion. PV systems are subject to electrical faults like any other electrical installation such as short circuits, ground faults and reverse currents. These faults and other failures of the

system, including cable insulation breakdowns, rupture of a module, and faulty connections, can result in hot spots that can ignite combustible material in their vicinity. Wrongly installed or defect DC/AC inverters have been the reason of several photovoltaic fires as well.

Fire could possibly occur during operation of the power plant. Overcharging, high temperatures and physical stress to Lithium ion battery cells can cause thermal runaway, which commonly leads to the destruction of the battery, fire and even explosions. In addition, deep discharging can also cause battery fires. Any outbreak of uncontrolled fire in the area can escalate to dangerous dimensions which could be critical. The hazard is classified as **high risk**.

5.6.2.2 Electrocution

Electrocution from direct contact with high-voltage electricity or from contact with tools, vehicles, ladders, or other devices that are in contact with high-voltage electricity could occur during the Plant operation. The likelihood of the hazard happening is remotely possible and its severity if occurs may result into marginal consequence. The hazard is classified as **moderate risk**.

5.6.2.3 Occupational Hazards

Workers may be exposed to occupational hazards when working at elevation during construction. Also, there could be electrical hazards to workers. Common electrical accidents result in shocks and/or burns, muscle contractions, and traumatic injuries associated with falls after the shock. The likelihood of the hazards occurring is considered to be possible while its severity is considered to be marginal. The hazard is classified as **moderate risk**.

5.7 Summary

In summary, the key potential impacts and risks associated with the proposed Project have been evaluated in this chapter. From such, the significance of the identified negative impacts/risks will be minimized to as low as reasonably practicable with the implementation of appropriate mitigation measures presented in the next chapter of this report. Enhancement measures for the identified positive impacts are also contained in the chapter.

CHAPTER SIX:

MITIGATION MEASURES

CHAPTER SIX

MITIGATION MEASURES

6.1 Introduction

Following the detailed description of the associated and potential impacts of the proposed Project in Chapter 5, the recommended mitigation measures for the identified negative impacts are presented in this Chapter as well as the enhancement measures for the potential positive impacts. The implementation of all the mitigation measures shall be overseen by the Rural Electrification Agency's Project Management Unit (REA-PMU).

6.2 Mitigation Measures Approach

Mitigation refers to measures or interventions necessary to avoid, minimize, reduce or offset adverse impacts. Approach for selecting appropriate mitigation measures followed the framework stated by World Bank (2018):

- Anticipate and avoid risks and impacts
- Where avoidance is not possible, minimize or reduce risks and impacts to acceptable levels
- Once risks and impacts have been minimized or reduced, mitigate
- Where significant residual impacts remain, compensate or offset them, where technically and financially feasible.

In proffering mitigation measures for the various negative impacts identified in the previous chapter, preference was given to avoidance or prevention of adverse impacts and where not feasible, measures which are practicable and cost-effective using best available technology were suggested to reduce and/or minimize the impacts while rehabilitation, restoration or compensation was considered as the last resort.

6.3 Mitigation Measures for the Identified Significant Negative Impacts

The recommended mitigation measures for the identified negative impacts associated with the proposed Project are highlighted in Table 6.1. The unmitigated potential negative impacts ranked as negligible are not included in the table. The recommended mitigation measures are considered adequate to address the adverse impacts identified in the Chapter 5 of this report. There are no potential long-term impacts associated with the Project that cannot be mitigated to acceptable levels of residual impact. The residual impacts of the proposed Project, following the

implementation of the proffered mitigation measures highlighted in Table 6.1, are of negligible to minor significance.

6.4 Mitigation Measures for the Identified Project Risks and Hazards

The mitigation measures for the identified Project risks and hazards are highlighted below:

Fire and Explosion

- Only PV modules which comply with international and local standards for electrical performance and safety shall be used.
- Only solar cables suitable for outdoor applications and severe weather conditions shall be used
- Inverters shall not be mounted on combustible walls such as wood panels or combustible sandwich panels
- Inverters shall be easily accessible and protected from severe weather conditions.
- The local fire department shall be informed of and familiarized with the photovoltaic installation.
- PV systems shall only be installed by qualified contractors.
- PV systems shall be inspected regularly by qualified professionals.
- PV systems shall be regularly checked for damage from rodents and other pests, which could compromise wiring or insulation.
- Batteries installed for the power plant shall be monitored regularly to prevent overcharging and deep discharging during operations.
- Protection devices (e.g. Current interrupt devices (CIDs), positive temperature coefficient (PTC) thermistors, current-limiting fuses, diodes, battery management systems (BMSs), etc.) shall be installed to protect the batteries.
- The batteries shall be housed in well ventilated, dust free containers under optimal conditions.
- Emergency response plan shall be developed and implemented.
- Fire extinguishers, fire notices, warning signs) shall be installed at different locations within the Plant site.

Electrocution

- Use of signs, barriers and public outreach to prevent public contact with distribution cables shall be employed.
- Grounding conducting objects (e.g. fences or other metallic structures) shall be installed where required to prevent shock.

Occupational Hazards

- Provision of an adequate work-positioning device system for workers shall be ensured.
- Hoisting and lifting equipment shall be rated and maintained and operators trained in their use.
- Appropriate Personal Protective Equipment shall be worn.
- Electrical installation shall be carried out by trained personnel in line with the approved procedures.

6.5 Enhancement Measures for Identified Positive Impacts

6.5.1 Reduction in Carbon Emissions

The Project will enhance Nigeria's intention of reducing its carbon emissions by 20% in the year 2030 as contained in its NDC on climate change. To enhance this impact, the following measures shall be implemented:

- In cases where the power generated (3.0 MW) is insufficient to meet the power demands of the University in the next 10 to 20 years (due to expansion), power shall be distributed to high priority areas so as to reduce/eliminate the use of diesel-powered generators. In addition, the Project will be designed and constructed to allow for further expansion in power generation and distribution capacity to meet the University's demands.
- The University shall implement energy conservation measures such as encouraging switching off appliances, use of energy-saving bulbs, purchase of low-energy appliances such as printers, computers, refrigerators, etc.
- The project shall explore opportunities for carbon credits trading in the voluntary carbon market.

6.5.2 Enhancement of Learning

The Project will help to overcome the barrier on research and learning posed by epileptic power supply to the University. To enhance this impact, the following measures shall be implemented:

- Power distribution priority shall be given to all classrooms, lecture theatres, research centers, libraries, laboratories, and other academic buildings especially during learning hours.
- Research centres, laboratories, and libraries shall have 24-hour power supply.

6.5.3 Direct Employment and Training

The Project will give rise to direct employment opportunities across different skill levels, from unskilled to highly skilled labour. It is estimated that during construction phase, at least 4,000 job opportunities would be created. Training for

local people from skilled technicians shall also be carried out. The following measures shall be implemented to ensure that direct employment and training opportunities are maximized:

- A Labour and Employment Management Plan (LEMP) shall be developed prior to construction, detailing percentages and numbers of the workforce to be sourced from the local area and various demographics as well as influx management. The plan shall follow local and international employment guidelines.
- The EPC contractor shall provide notification to different groups in the community on specific jobs and skills required for the project, prior to the commencement of construction. Subsequently, the group leaders shall notify the local population prior to the commencement of construction of job opportunities and relevant skills/qualifications required to be employable on the Project.
- The EEP Gender Action Plan shall be implemented to ensure that the Project does not increase women's burden and that women not only contribute, but also benefit from it.
- The EPC contractor shall initiate training and skills development programmes prior to the commencement of construction, as a means of ensuring that members of the local workforce are up-skilled and can be employed on the Project.

During the operational phase of the Project, job opportunities will also be created. About 15 people will be employed. This will be a mixture of skilled labour (such as electrical and mechanical technicians) and unskilled labour (such as PV module cleaners and security personnel). Periodic capacity building will be offered to the workforce.

6.5.4 Procurement and Indirect Employment

The construction and operation of the proposed Project will create opportunities for the supply of goods and services to the Project and in turn, indirect employment will be created in the supply chain. Other opportunities for local companies to provide catering, waste / recycling and landscaping facilities, etc. will also be created. Local and regional procurement targets shall be included in the Project's LEMP to enhance this potential opportunity.

6.5.5 Improvement in Power Supply

As part of the Corporate Social Responsibility (CSR) activities for the proposed project, there are plans to extend the power generation to the host communities in the near future. Thus, increasing their access to reliable power supply and leading to improved standard of living for the host communities.

Table 6.1: Mitigation Measures for the Potential Negative Impacts of the proposed Project

Project Activities	Receptors	Summary of Potential Impacts	Potential Impact Significance (without mitigation)	Mitigation Measures	Impact rating (after implementation of mitigation measures)
Pre-construction Phase					
Site selection	Existing farmlands on site	<ul style="list-style-type: none"> Loss of students' farm plots Loss of existing farmlands and crops on site due to land take for the Project 	Moderate	<ul style="list-style-type: none"> Livelihood Restoration Plan (LRP) shall be developed and implemented (in consistent with the requirements of OP 4.12, Annex A - Involuntary Resettlement Instruments) for the affected persons The affected persons shall be informed of the land take and allowed to harvest their crops before commencement of construction activities. All affected students shall be provided with alternative land within the University campus to continue their farm demonstration activities. The commitment for the provision of alternative land for the affected students shall be documented in a letter signed by the University's Vice Chancellor. 	Minor
Site clearing and preparation	Terrestrial flora and fauna	<ul style="list-style-type: none"> Vegetation loss Direct impacts on vegetation and soil-dwelling organisms; indirect impacts on fauna species in the immediate surroundings of the Project site and farming land 	Minor	<ul style="list-style-type: none"> Vegetation clearing shall be limited to the areas within the site needed for the Project. The extent of vegetation to be cleared shall be clearly identified and appropriately demarcated. Clearing exceeding the approved working corridor shall be prohibited. Bush burning shall be avoided. Use of herbicides for site clearing shall be avoided. Any cleared areas which are not used will be re-vegetated using plants or seeds of locally occurring species. Hunting or deliberate killing of animals by workers shall be prohibited and monitored. Workers shall be sensitized on ecological protection. 	Negligible
	Soil	<ul style="list-style-type: none"> Removal of top soil and soil 	Minor	<ul style="list-style-type: none"> Removal of vegetation and soil cover shall be restricted to the areas required for the Project. Soil 	Negligible

Project Activities	Receptors	Summary of Potential Impacts	Potential Impact Significance (without mitigation)	Mitigation Measures	Impact rating (after implementation of mitigation measures)
		compaction associated with site clearing <ul style="list-style-type: none"> • Loss of top soil • Increased erosion potential • Reduction in structural stability and percolative ability of soil 		conservation measures shall be implemented such as stockpiling topsoil or for the remediation of disturbed areas. <ul style="list-style-type: none"> ▪ Disturbed areas will be rehabilitated as soon as possible to prevent erosion. ▪ The extent of vegetation to be cleared shall be clearly identified and appropriately demarcated. Clearing exceeding the approved working corridor shall be prohibited. ▪ Use of silt traps or similar systems to reduce discharge of silt shall be ensured. 	
	Air quality and noise	<ul style="list-style-type: none"> • Air quality impacts due to emission from site clearing equipment • Increase in ambient noise levels 	Minor	<ul style="list-style-type: none"> ▪ Site clearing equipment / machinery shall be operated and maintained under optimum fuel efficient conditions. ▪ Noise suppression equipment shall be fitted on machinery. ▪ Site clearing equipment shall be turned off when not in use. ▪ Equipment/machinery with lower sound power levels shall be selected and used for site clearing. 	Negligible
	Workers Safety	<ul style="list-style-type: none"> • Injuries and accidents to workers during site clearing and preparation. • Exposure to infectious diseases (e.g. COVID-19) 	Minor	<ul style="list-style-type: none"> ▪ Site clearing shall be limited to the day time as much as possible. ▪ Unregistered labourers and touts shall not be engaged for off-loading materials ▪ Provision of adequate personal protective equipment (PPE) such as nose masks shall be ensured. All employees will be required to wear the appropriate PPE whilst performing their duties. ▪ The EPC contractor shall implement the Nigeria Centre for Disease Control (NCDC) safety Guidelines during operations. 	Negligible

Project Activities	Receptors	Summary of Potential Impacts	Potential Impact Significance (without mitigation)	Mitigation Measures	Impact rating (after implementation of mitigation measures)
				<ul style="list-style-type: none"> ▪ Provision of functional hygiene facilities, wearing of nose masks and implementation of basic infection prevention measures during site clearing works 	
Mobilization of personnel, materials and equipment to site	Air quality and noise	<ul style="list-style-type: none"> • Air quality impacts from vehicular emissions • Increase in ambient noise levels 	Minor	<ul style="list-style-type: none"> ▪ Construction vehicles with efficient engine performance and with minimal noise and air emissions shall be selected and used. This can be achieved through regular servicing and maintenance. ▪ All materials with potential to result in dust emissions shall be covered during transport. ▪ Onsite vehicle speed on unhardened roads and surfaces shall be limited to about 15 – 20km/h so as to reduce dust generation. 	Negligible
	Infrastructure (road)	<ul style="list-style-type: none"> • Increase in vehicular movement and traffic around the project site; • Potential for road accident. 	Minor	<ul style="list-style-type: none"> ▪ A traffic management plan (TMP) shall be developed by the EPC Contractor and implemented. ▪ Appropriate signage and safety measures (barrier, formalized crossing points) to reduce the risk of accidents in the Project area shall be provided. ▪ The local community shall be sensitized about the Project activities and the need to comply with the traffic management plan put in place. ▪ Project related vehicles shall be regularly serviced and maintained. ▪ Drivers' competency shall be assessed and where required; appropriate training shall be provided. This will include training on safe driving measures such as adherence to speed limits (of less than 10 km/h) in the Project area. ▪ A procedure for recording traffic incidents/accidents associated with the Project shall be developed and implemented. This will include date/time, location, reason for accident, corrective measures, etc. 	Negligible

Project Activities	Receptors	Summary of Potential Impacts	Potential Impact Significance (without mitigation)	Mitigation Measures	Impact rating (after implementation of mitigation measures)
				<ul style="list-style-type: none"> ▪ Alternative access routes to the Project with less traffic and environmental footprints shall be assessed and used. 	
	Workers Safety	<ul style="list-style-type: none"> • Injuries and accidents to workers during loading and off-loading construction materials. 	Minor	<ul style="list-style-type: none"> ▪ Mobilization of materials shall be limited to the day time as much as possible. ▪ Provision of adequate PPE especially gloves and hard hats to workers shall be ensured. All employees will be required to wear the appropriate PPE whilst performing their duties. ▪ Unregistered labourers and touts shall not be patronised for off-loading materials. ▪ The site shall be secured with perimeter fencing and/or security. ▪ Sanitary amenities and potable water shall be provided 	Negligible
Construction Phase					
Civil and Electrical Works/ Installation Activities	Soil	<ul style="list-style-type: none"> • Increased erosion potential as a result of construction activities such as excavation • Reduction in structural stability and percolative ability of soil resulting from compaction during civil works and installation activities 	Moderate	<ul style="list-style-type: none"> ▪ Excavation works shall not be executed under aggressive weather conditions. ▪ Stockpiles shall be appropriately covered to reduce soil loss as a result of wind or water erosion. ▪ Disturbed areas shall be rehabilitated with erosion control plants (using native plant species) as soon as possible to prevent erosion. ▪ Work areas shall be clearly defined and where necessary demarcated to avoid unnecessary disturbance of areas outside the development footprint. ▪ Installation of palisade fence during the construction phase to reduce any erosion potential 	Minor

Project Activities	Receptors	Summary of Potential Impacts	Potential Impact Significance (without mitigation)	Mitigation Measures	Impact rating (after implementation of mitigation measures)
	Air Quality	<ul style="list-style-type: none"> Air quality impacts due to emission from construction equipment Increase in dust from cleared land and windblown stockpiles 	Minor	<ul style="list-style-type: none"> Regular maintenance and servicing of construction equipment /machinery shall be ensured. Only modern and well-maintained equipment and machinery shall be used for construction activities. Routine water sprinkling shall be carried out to minimize dust generation during construction. 	Negligible
	Ambient Noise	<ul style="list-style-type: none"> Increase in noise level due to construction activities; Disturbance to neighbouring community and local ecology 	Minor	<ul style="list-style-type: none"> Construction activities shall be limited to day-time (08.00hr to 17.00hr during weekdays; and weekends 09.00hr-13.00hr). In the event that noisy activities are undertaken outside of the specified working hours, all noise receptors in the Project area shall be informed of such activities in advance. Construction machinery shall be turned off when not in use. Machinery/equipment to be used for construction work shall meet industry best standard in relation to noise attenuation. Construction equipment shall be properly maintained and serviced. Major construction activities shall be limited to a particular area within the site. Construction-related vehicles shall be limited to access areas. Noise complaints related to the construction activities shall be assessed and appropriately addressed. Noise monitoring at locations with persistent noise complaints shall be maintained. 	Negligible
	Groundwater	<ul style="list-style-type: none"> Increased sediment load in 	Minor	<ul style="list-style-type: none"> The EPC Contractor will be required to design appropriate drainage system that takes due regards 	Negligible

Project Activities	Receptors	Summary of Potential Impacts	Potential Impact Significance (without mitigation)	Mitigation Measures	Impact rating (after implementation of mitigation measures)
		<p>the stream beside the site as a result of erosion</p> <ul style="list-style-type: none"> ○ Increased runoff from hardstanding areas could result in creation of drainage lines, which could impact on site infrastructure. ○ Groundwater may be impacted as a result of infiltration of contaminants associated with spills or leaks of fuels, oils and lubricants from construction vehicles or storage tanks. ○ Decreased amount of groundwater as a result of groundwater abstraction for project activities. 		<p>of the natural drainage system Where roads intersect natural, defined drainage lines, suitably sized pipe culverts or drive through causeways shall be installed or constructed;</p> <ul style="list-style-type: none"> ▪ Fuel, oil and used oil storage areas will be contained in bunds of 110 per cent capacity of the stored material. ▪ The potential groundwater reserve of the project site will be further assessed by the EPC contractor prior to construction activities ▪ Spill containment and clean up kits will be available onsite and clean-up from any spill will be appropriately contained and disposed of at a registered landfill site. ▪ Waste receptacles shall be provided within a secured area for collection of solid waste. ▪ Construction vehicles and equipment will be serviced regularly, and will be serviced off site. 	
	Terrestrial Flora and Fauna	<ul style="list-style-type: none"> • Loss of plant species as a result 	Minor	<ul style="list-style-type: none"> ▪ Construction workers shall be provided with appropriate training on ecological awareness, as 	Negligible

Project Activities	Receptors	Summary of Potential Impacts	Potential Impact Significance (without mitigation)	Mitigation Measures	Impact rating (after implementation of mitigation measures)
		<p>of introduction of alien plants which may prevent the natural recovery of the natural vegetation on the site.</p> <ul style="list-style-type: none"> Loss of fauna as a result of increased human activity and associated noise. 		<p>appropriate to their work activities.</p> <ul style="list-style-type: none"> All construction equipment shall be cleaned (mud and soil removed) at source before being brought to site to minimise introduction of alien species. If sand or other natural materials for building are required and brought onto site, the stored heaps will be monitored for the growth and germination of alien species and will be regularly cleared during construction. Regular monitoring will be undertaken to ensure that alien plants are not increasing as a result of the disturbance that has taken place. Hunting or deliberate killing of animals by construction workers shall be prohibited and monitored. In order to reduce collision of vehicles with fauna, a 10 km/hr speed limit by construction-related vehicles shall be enforced in the Project area. 	
	Infrastructure (road)	<ul style="list-style-type: none"> Road damage, traffic and safety impacts. 	Minor	<ul style="list-style-type: none"> A TMP shall be developed by the EPC Contractor and implemented. Speed limits for all construction-related vehicles shall be established and enforced. Construction related vehicles shall be regularly serviced and maintained. Appropriate barriers and signage shall be provided to demarcate areas in which construction traffic is active. Drivers' competency shall be assessed and where required training shall be provided. A procedure for recording all construction related traffic incidents/accidents shall be developed and implemented. This will include date/time, location, 	Negligible

Project Activities	Receptors	Summary of Potential Impacts	Potential Impact Significance (without mitigation)	Mitigation Measures	Impact rating (after implementation of mitigation measures)
				reason for accident, corrective measures, etc. ▪ A Grievance Redress Mechanism (GRM) shall be implemented for receiving complaints arising from damage to infrastructure and private property during construction activities. The EPC contractor shall receive the complaints and repair damages as quickly as possible.	
	Gender	<ul style="list-style-type: none"> Discrimination during employment and training opportunities GBV (sexual harassment, intimate partner violence, poor working conditions) 	Minor	<ul style="list-style-type: none"> Equal treatment of workers shall be ensured. The GBV Action Plan for EEP shall be implemented for the Project All workers on the project shall be required sign a code of conduct to prohibit any form of Gender Based Violence/Sexual Exploitation and Abuse (GBV/ SEA) GBV sensitive channels for reporting in GRM shall be implemented for the Project The EPC Contractor shall be required to hire a Gender/GBV officer. Collaboration with appropriate government institutions or GBV service providers on potential GBV case management shall be ensured. All workers shall be required to undergo regular training and refreshers on GBV The EPC Contractor shall provide separate facilities for men and women and add GBV-free signage at the project site. All gender-based violence incidents shall be reported and dealt with as per the law. 	Negligible
	Construction workers safety	<ul style="list-style-type: none"> Injury to workers during construction activities. 	Moderate	<ul style="list-style-type: none"> Health and Safety Plan shall be developed and implemented. The plan shall provide for recording, reporting, and investigating accidents and near misses, and developing measures to prevent 	Minor

Project Activities	Receptors	Summary of Potential Impacts	Potential Impact Significance (without mitigation)	Mitigation Measures	Impact rating (after implementation of mitigation measures)
		<ul style="list-style-type: none"> Exposure to infectious diseases (e.g. COVID-19) 		<p>recurrence</p> <ul style="list-style-type: none"> Construction workers shall be sensitized and monitored on the need to be safety conscious. Daily toolbox talks prior to commencement of work activities shall be carried out. Construction activities shall be limited to daytime as much as possible. Onsite safety officer shall be engaged to monitor the compliance of workers to safety rules. Proper safety signs and signage shall be placed at strategic locations within the site. PPE such as safety boot, coverall, eye google, safety helmets, reflective vests, etc. shall be provided to construction workers and the level of PPE compliance shall be monitored. Safety training focused on safe working practices, information on specific hazards, first aid and fire-fighting shall be included in the induction programme for workers. A mechanism procedure for receiving and addressing the concerns of workers shall be put in place and implemented. The site shall be secured with perimeter fencing and/or security. Sanitary amenities and potable water shall be provided for all workers. The EPC contractor shall implement the NCDC "Guidelines for employers and businesses in Nigeria" during construction works. A risk assessment of the occupational exposure to infectious diseases during construction shall be 	

Project Activities	Receptors	Summary of Potential Impacts	Potential Impact Significance (without mitigation)	Mitigation Measures	Impact rating (after implementation of mitigation measures)
				<p>conducted, and appropriate control mechanisms shall be implemented.</p> <ul style="list-style-type: none"> ▪ The EPC contractor shall develop policies and procedures for the identification and isolation of people with symptoms, as well as testing where appropriate. ▪ Provision of functional hygiene facilities, wearing of nose masks and implementation of basic infection prevention measures during construction. 	
	Socio-economic and health	<ul style="list-style-type: none"> • Influx of migrant workers, increase in sexual transmitted diseases. • Influx of workers with infectious diseases (e.g. COVID-19) 	Moderate	<ul style="list-style-type: none"> ▪ Construction workers (e.g. semi-skilled and unskilled craftsmen) shall be drawn from the local community as much as possible. ▪ No person under the age of 18 shall be engaged to work on the project. The EPC Contractor shall ensure that children and minors are not employed directly or indirectly on the project ▪ Any child dropout should be reported to the relevant government agency ▪ The local community shall be informed of the Project activities prior to commencement of work. ▪ An induction and sensitization programme, including a Code of Conduct, for all construction workers shall be carried out prior to construction activities. This will increase sensitivity to local norms and customs, provide awareness to construction workers of appropriate and acceptable behaviours, and will govern worker interactions with the local community. ▪ Awareness education about GBV/SEA/HIV/AIDS and other sexually transmitted diseases shall be created among the workforce and extended to the local community. 	Minor

Project Activities	Receptors	Summary of Potential Impacts	Potential Impact Significance (without mitigation)	Mitigation Measures	Impact rating (after implementation of mitigation measures)
				<ul style="list-style-type: none"> ▪ The CoC shall include provisions to prohibit any form of Gender Based Violence/Sexual Exploitation and Abuse by workers within the local community. ▪ Public access shall be restricted to construction area via security fencing and appropriate signage. ▪ Substance abuse prevention and management programs shall be implemented for workers. ▪ Sanctions (e.g. suspension and dismissal) shall be introduced for workers involved in criminal activities ▪ Procedure for receiving and addressing community concerns shall be developed and implemented. ▪ The EPC contractor shall implement the NCDC “Guidelines for employers and businesses in Nigeria” during construction works. ▪ A risk assessment of the occupational exposure to infectious diseases during construction shall be conducted, and appropriate control mechanisms shall be implemented. ▪ The EPC contractor shall develop policies and procedures for the identification and isolation of people with symptoms, as well as testing where appropriate. ▪ Provision of functional hygiene facilities, wearing of nose masks and implementation of basic infection prevention measures during construction. 	
Waste Disposal and Generation	Soil	<ul style="list-style-type: none"> • Soil contamination from solid and liquid construction waste streams. 	Minor	<ul style="list-style-type: none"> ▪ Hazardous substances and materials (e.g. fuel, lubricating oil, etc.) shall be stored in appropriate locations with impervious hardstanding and adequate secondary containment. ▪ Portable spill containment and clean-up kits shall be available onsite. 	Negligible

Project Activities	Receptors	Summary of Potential Impacts	Potential Impact Significance (without mitigation)	Mitigation Measures	Impact rating (after implementation of mitigation measures)
				<ul style="list-style-type: none"> ▪ Construction workers shall be provided with adequate training on use, storage and handling of hazardous substances. 	
	Infrastructure (waste management facility)	<ul style="list-style-type: none"> • E-waste generation • Disposal of construction wastes to existing waste management facility in the Project area. 	Minor	<ul style="list-style-type: none"> ▪ A Waste Management Plan shall be developed by the EPC Contractor and implemented ▪ Training shall be provided for workers on safe storage, use and handling of e-waste on site. ▪ E-wastes generated shall be stored in appropriate locations prior to recycling and/or disposal ▪ Waste receptacles shall be provided within a secured area for collection of solid waste. ▪ Construction vehicles and equipment shall be serviced regularly. 	Negligible
	Groundwater	<ul style="list-style-type: none"> • Groundwater contamination of liquid construction waste streams. 	Minor	<ul style="list-style-type: none"> ▪ Training shall be provided for workers on safe storage, use and handling of hazardous materials (e.g. fuel, lubricating oil) on site. ▪ Hazardous substances and materials (e.g. fuel, lubricating oil, etc.) shall be stored in appropriate locations with impervious hardstanding and adequate secondary containment. ▪ Portable spill containment and clean-up kits shall be available onsite. ▪ Waste management plan (WMP) shall be developed and implemented. ▪ Waste bins shall be provided at designated locations on site for temporary storage of different waste streams. ▪ Construction waste, as much as practicable, shall be reused or recycled. ▪ Waste that cannot be reused or recycled shall be disposed of at an approved dumpsite. 	Negligible

Project Activities	Receptors	Summary of Potential Impacts	Potential Impact Significance (without mitigation)	Mitigation Measures	Impact rating (after implementation of mitigation measures)
Commissioning Phase					
Plant Testing	Ambient noise	<ul style="list-style-type: none"> Increase in ambient noise level 	Minor	<ul style="list-style-type: none"> The Power Plant components shall be installed in line with the pre-established standards and as per manufacturer recommendations. Strict compliance to the Standard Operating Procedures shall be ensured. The inverters and batteries to be used for the Project shall meet industry best standard in relation to noise attenuation. 	Negligible
	Workers	<ul style="list-style-type: none"> Occupational health and safety hazards (e.g. injuries, electrocution, etc.) as a result of any wrong electrical connection. 	Moderate	<ul style="list-style-type: none"> Plant testing shall be carried out by experienced personnel. Adequate PPE shall be worn. The Project components shall be installed in line with the pre-established standards and as per manufacturer recommendations. The EPC contractor shall develop Standard Operating Procedures (SOPs) for the operational phase of the Project Strict compliance to the Standard Operating Procedures (SOPs) shall be ensured. Prior to the Plant commissioning, appropriate emergency equipment (such as first aid box, fire extinguishers) shall be provided onsite. Plant testing shall be restricted to the daytime. The site shall be secured with perimeter fencing and/or security Sanitary amenities and potable water shall be provided. 	Negligible
Operational Phase					
Power Generation	Air Quality	<ul style="list-style-type: none"> Air emissions from the diesel 	Minor	<ul style="list-style-type: none"> Strict compliance to the standard operating procedures for the diesel generators shall be ensured. 	Negligible

Project Activities	Receptors	Summary of Potential Impacts	Potential Impact Significance (without mitigation)	Mitigation Measures	Impact rating (after implementation of mitigation measures)
and Evacuation		<ul style="list-style-type: none"> generators Effects of cloud cover and dust on the PV panels 		<ul style="list-style-type: none"> Regular maintenance of diesel generators shall be ensured as required by the manufacturer. A cleaning schedule shall be developed and implemented for cleaning the panels installed at the project site during operations. The solar panels shall be inspected regularly for dust and rain damages and maintained according to manufacturer's instructions. 	
	Noise	<ul style="list-style-type: none"> Noise from diesel generators and inverters during power generation and evacuation 	Minor	<ul style="list-style-type: none"> Inverters shall be maintained as per manufacturer's recommendations and operated as per original specifications. The diesel generators shall be operated with the sound proof covers at all times. Project personnel shall use appropriate PPE (e.g. ear muffs) to reduce exposure to noise impact. Periodic maintenance of the diesel generators shall be carried out. 	Negligible
	Health, safety and welfare of staff during Plant operation	<ul style="list-style-type: none"> Electric shock, injuries to personnel associated with the Power Plant operations, Work related issues such as discrimination, denial of rights, unfair treatment, poor working conditions Exposure to 	Moderate	<ul style="list-style-type: none"> Appropriate PPE shall be provided for workers. Training shall be provided to employees on emergency preparedness and responses. Provision of medical insurance scheme for employees shall be ensured. Appropriate safety signage shall be placed at strategic locations within the site. Strict compliance to the SOPs/ code of conduct shall be ensured. A grievance mechanism procedure for receiving and addressing the concerns of employee shall be put in place and implemented. The O&M contractor shall implement the NCDC "Guidelines for employers and businesses in Nigeria" 	Minor

Project Activities	Receptors	Summary of Potential Impacts	Potential Impact Significance (without mitigation)	Mitigation Measures	Impact rating (after implementation of mitigation measures)
		infectious diseases (e.g. COVID-19)		during operations at the power plant. <ul style="list-style-type: none"> ▪ A risk assessment of the occupational exposure to infectious diseases during construction shall be conducted, and appropriate control mechanisms shall be implemented. ▪ The O&M contractor shall develop policies and procedures for the identification and isolation of people with symptoms, as well as testing where appropriate. ▪ Provision of functional hygiene facilities and implementation of basic infection prevention measures during operations shall be ensured by the O&M contractor. 	
	Gender	<ul style="list-style-type: none"> • Discrimination during employment and training opportunities • GBV (sexual harassment, intimate partner violence, poor working conditions) 	Moderate	<ul style="list-style-type: none"> ▪ Equal treatment of workers shall be ensured. ▪ Continuous implementation of the GBV Action Plan for EEP shall be sustained for the Project ▪ All workers on the project shall be required sign a code of conduct to prohibit any form of Gender Based Violence/Sexual Exploitation and Abuse (GBV/ SEA) ▪ GBV sensitive channels for reporting in GRM shall be implemented for the Project ▪ The O&M Contractor shall be required to hire a Gender/GBV officer. ▪ Collaboration with appropriate government institutions or GBV service providers on potential GBV case management shall be sustained. ▪ All workers shall be required to undergo regular training and refreshers on GBV ▪ The O&M Contractor shall provide separate facilities for men and women and add GBV-free signage at the project site. 	Minor

Project Activities	Receptors	Summary of Potential Impacts	Potential Impact Significance (without mitigation)	Mitigation Measures	Impact rating (after implementation of mitigation measures)
				<ul style="list-style-type: none"> All gender-based violence incidents shall be reported and dealt with as per the law. 	
Routine Maintenance, Waste Generation and Disposal	Soil	<ul style="list-style-type: none"> Soil contamination from fuel, used oil, spent batteries and inverters 	Minor	<ul style="list-style-type: none"> General housekeeping to ensure the site is not overgrown with grasses shall be maintained Waste bins shall be provided at designated locations on site for temporary storage of different waste streams. General waste that cannot be reused or recycled shall be disposed of at an approved dumpsite. WMP shall be implemented. Burning of waste shall be prohibited. Damaged/expired Lithium ion batteries, solar panels, inverters and electric components shall be returned to the manufacturer based on the Extended Producer Responsibility (EPR) model. Prior to returning them to the manufacturers, they will be stored on impermeable surfaces within the site. Hazardous substances and materials (e.g. fuel, lubricating oil, etc.) shall be stored in appropriate locations with impervious hard standing and adequate secondary containment. Portable spill containment and clean-up kits shall be available onsite. Operation workers shall be provided with adequate training on use, storage and handling of hazardous substances. 	Negligible
	Health, safety and welfare of staff during maintenance	<ul style="list-style-type: none"> Electric shock, injuries to personnel during maintenance 	Minor	<ul style="list-style-type: none"> Appropriate PPE shall be provided for workers. Maintenance workers shall imbibe the workplace safety rules via proper sensitization procedures. Strict compliance to the SOPs shall be ensured. 	Negligible
	Groundwater	<ul style="list-style-type: none"> Groundwater 	Minor	<ul style="list-style-type: none"> Water management plan shall be implemented 	Negligible

Project Activities	Receptors	Summary of Potential Impacts	Potential Impact Significance (without mitigation)	Mitigation Measures	Impact rating (after implementation of mitigation measures)
		abstraction from cleaning of PV panels		<ul style="list-style-type: none"> ▪ Manual cleaning of the PV panels with water shall be regulated as much as practicable. The frequency of cleaning of PV panels with water is dependent on the rainfall pattern in the project area. During rainy season, cleaning is estimated to occur not more than thrice; however, during dry season the interval shall depend on the rate of dust accumulation. ▪ Periodic monitoring of groundwater resources in the Project's area of influence shall be implemented. 	

CHAPTER SEVEN:

**ENVIRONMENTAL AND SOCIAL
MANAGEMENT PLAN**

CHAPTER SEVEN

ENVIRONMENTAL AND SOCIAL MANAGEMENT PLAN

7.1 Introduction

The potential and associated impacts of the proposed 3.0 MW Solar-Hybrid Power Project in Michael Okpara University of Agriculture Umudike, Abia State as part of the Federal Government's Energizing Education Program, have been analyzed and documented in Chapter Five of this report. The results show that if the recommended mitigation measures (presented in Chapter 6) are implemented, the identified impacts of the Project are not severe and can be reduced to as low as reasonably practicable. It is thus important that those recommended mitigation measures be translated into practical management actions, which can be adequately resourced and integrated into the Project phases.

Hence, this chapter presents the management measures and actions required to address the potential environmental and social impacts of the proposed Project. It also includes monitoring programme as well as performance indicators, responsible parties, timeframe and cost estimates for the implementation of recommended measures to address the associated impacts of the project throughout its life cycle. In addition, the framework for the contents of additional management plans to be developed and implemented as part of this ESMP is provided.

7.2 Objectives of the ESMP

The ESMP is essential for successfully implementing the Project's environmental performance throughout the life of the Project. Having this framework in place ensures a systematic approach to bringing environmental and social considerations into decision-making and day-to-day operations. It establishes a framework for tracking, evaluating and communicating environmental and social performance and helps ensure that environmental risks and liabilities are identified, minimized and managed including roles, responsibilities, and budget.

The ESMP will be a living document and will continue to develop during the design and construction phases to enable continuous improvement of the Project's environmental performance.

The specific objectives of the ESMP are to:

- Promote environmental and social management and communicate the aims and goals of the ESMP;
- Ensure that all workers, subcontractors and others involved in the Project meet legal and regulatory requirements with regard to environmental management including financial implication;
- Incorporate environmental and social management into Project design and operating procedures;

- Address concerns and issues raised in the ESIA's stakeholder engagement process and those that will likely continue to arise during the Project's lifetime;
- Serve as an action plan for environmental and social management for the Project;
- Provide a framework for implementing Project environmental and social commitments (i.e. mitigation measures identified in the ESIA);
- Prepare and maintain records of Project environmental and social performance (i.e. monitoring, audits and non-compliance tracking).

7.3 Environmental and Social Management Measures

Tables 7.1 to 7.4 present the recommended environmental and social management plans required to mitigate the identified impacts of the proposed Project activities during pre-construction, construction, commissioning and operation phase. Environmental and social measures for the decommissioning are documented in Chapter 8.

Table 7.1a: Environmental Management Plan for Pre-construction Phase of the proposed Project

Summary of Potential Impact	Mitigation Measures	Monitoring			Responsible Party		Cost (US Dollars)
		Requirements / Parameters	Frequency	Performance Indicator	Implementation	Monitoring	
Site Clearing and Preparation							
Vegetation loss; direct impacts on vegetation and soil-dwelling organisms; indirect impacts on fauna species	Vegetation clearing shall be limited to the areas within the site needed for the Project. Use of herbicides for clearing shall be avoided. Site clearing and preparation shall be done mechanically.	Inspection	Daily	Adherence to measures	EPC Contractor	REA (PMU) MOUAU (Site Engineer)	-
	Bush burning shall be avoided.	Inspection	Daily	Adherence to measures	EPC Contractor		
	Any cleared areas which are not used will be re-vegetated using plants or seeds of locally occurring species.	Inspection	Monthly after the site clearing phase	Re-vegetated land	EPC Contractor		
	The extent of vegetation to be cleared shall be clearly identified and appropriately demarcated. Clearing exceeding the approved working corridor shall be prohibited.	Inspection	Monthly before the site clearing activities	Adherence to measures	EPC Contractor		
	Hunting or deliberate killing of animals by workers shall be prohibited and monitored. Workers shall be sensitized on ecological protection	Inspection	Daily before the site clearing activities	Adherence to measures	EPC Contractor		
Removal of top soil and soil compaction; loss of top soil; increased erosion potential; reduction in structural stability and percolative ability of soil	Removal of vegetation and soil cover shall be restricted to the areas required for the Project. Soil conservation measures shall be implemented such as stockpiling topsoil or for the remediation of disturbed areas.	Inspection	Daily	Re-vegetated land	EPC Contractor		
	Use of silt traps or similar systems to reduce discharge of silt shall be ensured.	Inspection	Monthly during clearing activities	Re-vegetated land			

Summary of Potential Impact	Mitigation Measures	Monitoring			Responsible Party		Cost (US Dollars)
		Requirements / Parameters	Frequency	Performance Indicator	Implementation	Monitoring	
Air quality impacts due to emission from site clearing equipment; increase in ambient noise levels	Site clearing equipment / machinery shall be operated and maintained under optimum fuel-efficient conditions.	Maintenance records; Fuel consumption records	Daily	Adherence to measures	EPC Contractor		
	Noise suppression equipment shall be fitted on machinery. Equipment/machinery with lower sound power levels shall be selected and used for site clearing.	Inspection	Daily	Adherence to measures	EPC Contractor		
Mobilization of Materials and Equipment to Site							
Air quality impacts from vehicular emissions; Increase in ambient noise levels	Project vehicles with efficient engine performance and with minimal noise and air emissions shall be selected and used. This can be achieved through regular servicing and maintenance	Inspection; Maintenance records	Once before vehicle commences journey	Adherence to measures	EPC Contractor	REA (PMU) MOUAU (Site Engineer)	500
	All materials with potential to result in dust emissions shall be covered during transport.	Inspection	Once before vehicle commences journey	Adherence to measures			
	Onsite vehicle speed on unhardened roads and surfaces shall be limited to about 15 - 20km/h so as to reduce dust generation.	Inspection	Daily	Adherence to measures			

Table 7.1b: Social Management Plan for Pre-construction Phase of the proposed Project

Summary of Potential Impact	Mitigation Measures	Monitoring			Responsible Party		Cost (US Dollars)
		Requirements / Parameters	Frequency	Performance Indicator	Implementation	Monitoring	
Site Selection							
Loss of existing farmlands and crops on site due to land take for the Project	Livelihood Restoration Plan (LRP) shall be developed and implemented (in consistent with the requirements of OP 4.12, Annex A - Involuntary Resettlement Instruments) to restore livelihood of the affected persons.	OP 4.12, Annex A - Involuntary Resettlement	Prior to mobilization to site / site clearing and construction	Involuntary Resettlement (OP/BP 4.12)	MOUAU Management	REA (PMU) EPC contractor	-
	The affected persons shall be informed of the land take and allowed to harvest their crops before commencement of construction	Notification of project development to	Prior to mobilization to site / site	Adherence to measures			

Summary of Potential Impact	Mitigation Measures	Monitoring			Responsible Party		Cost (US Dollars)
		Requirements / Parameters	Frequency	Performance Indicator	Implementation	Monitoring	
	activities.	the affected persons	clearing and construction				
	All affected students shall be provided with alternative land within the University campus to continue their farm demonstration activities.	Inspection	Prior to mobilization to site / site clearing and construction	Alternative land for the affected students			
	The commitment for the provision of alternative land for the affected students shall be documented in a letter signed by the University's Vice Chancellor.	Signed letter of commitment from MOUAU management	Prior to mobilization to site / site clearing and construction	Alternative land for the affected students			
Mobilization of Materials and Equipment to Site							
Injuries and accidents to workers during loading and off-loading construction materials.	Project vehicles with efficient engine performance and with minimal noise and air emissions shall be selected and used. This can be achieved through regular servicing and maintenance	Inspection; Maintenance records	Once before vehicle commences journey	Adherence to measures	EPC Contractor	REA (PMU) MOUAU (Site Engineer)	2000
	All materials with potential to result in dust emissions shall be covered during transport.	Inspection	Once before vehicle commences journey	Adherence to measures	EPC Contractor		
	Onsite vehicle speed on unhardened roads and surfaces shall be limited to about 15 – 20km/h so as to reduce dust generation.	Inspection	Daily	Adherence to measures	EPC Contractor		
	Unnecessary engine idling shall be avoided.	Inspection	Daily	Adherence to measures	EPC Contractor		
	Site roads shall be sprinkled as needed to prevent dust entrainment.	Inspection	Daily	Adherence to measures	EPC Contractor		
Exposure to infectious diseases (e.g. COVID-19)	The EPC contractor shall implement the Nigeria Centre for Disease Control (NCDC) safety Guidelines during operations.	Implementation of NCDC guidelines	Prior to mobilization to site / site clearing and construction	Adherence to measures	EPC Contractor	REA (PMU) MOUAU (Site Engineer)	500
	Provision of functional hygiene facilities, wearing of nose masks and implementation of basic infection prevention measures during	Hygiene facilities and implementation	Prior to mobilization to site / site	Adherence to measures			

Summary of Potential Impact	Mitigation Measures	Monitoring			Responsible Party		Cost (US Dollars)
		Requirements / Parameters	Frequency	Performance Indicator	Implementation	Monitoring	
	site clearing works	of infection prevention measures	clearing and construction				

Table 7.2a: Environmental Management Plan for Construction Phase of the proposed Project

Summary of Potential Impact	Mitigation Measures	Monitoring			Responsible Party		Cost (US Dollars)
		Requirements / Parameters	Frequency	Performance Indicator	Implementation	Monitoring	
Civil and Electrical Works/ Installation Activities							
Air quality impacts due to emission from construction equipment; Increase in dust from cleared land and windblown stockpiles	Regular maintenance and servicing of construction equipment /machinery shall be ensured.	Maintenance records	Monthly during construction phase	Adherence to measures	EPC Contractor	REA (PMU) MOUAU (Site Engineer)	-
	Routine water sprinkling shall be carried out to minimize dust generation during construction.	Inspection	Daily during civil work activities	Adherence to measures	EPC Contractor	REA (PMU)	
Increase in noise level	Construction activities shall be limited to day-time (08.00hr to 17.00hr during weekdays; and weekends 09.00hr-13.00hr).	Inspection	Daily during construction phase	Adherence to measures	EPC Contractor	REA (PMU) MOUAU (Site Engineer)	500
	Construction machinery shall be turned off when not in use.	Inspection	Daily during construction phase	Adherence to measures	EPC Contractor	REA (PMU) MOUAU (Site Engineer)	
	Construction equipment shall be properly maintained and serviced.	Maintenance records	Monthly during construction phase	Adherence to measures	EPC Contractor	REA (PMU) MOUAU (Site Engineer)	
	Noise complaints related to the construction activities shall be assessed and appropriately addressed.	Complaint records	Weekly during construction phase	World Bank Good Practice Note on Addressing Grievances	EPC Contractor	REA (PMU) MOUAU (Site Engineer)	
	Noise monitoring at locations with persistent noise complaints shall be maintained.	Noise monitoring records	Monthly during construction	FMEnv Noise limit	EPC Contractor	REA (PMU) MOUAU (Site	

Summary of Potential Impact	Mitigation Measures	Monitoring			Responsible Party		Cost (US Dollars)
		Requirements / Parameters	Frequency	Performance Indicator	Implementation	Monitoring	
			phase	World Bank Noise Limit		Engineer) Abia State Ministry of Environment	
	Machinery/equipment to be used for construction work shall meet industry best standard in relation to noise attenuation	Inspection	Before commencement of construction phase	Adherence to measures	EPC Contractor	REA (PMU) MOUAU (Site Engineer)	
Increased soil erosion potential; reduction in structural stability and percolative ability of soil	Excavation works shall not be executed under aggressive weather conditions.	Inspection	Daily during excavation activities	Adherence to measures	EPC Contractor	REA (PMU) MOUAU (Site Engineer)	-
	Stockpiles shall be appropriately covered to reduce soil loss as a result of wind or water erosion.	Inspection	Daily during civil work activities	Adherence to measures	EPC Contractor		
Loss of plant species as a result of introduction of alien plants; loss of fauna as a result of increased human activity and associated noise.	Construction workers shall be provided with appropriate training on ecological awareness, as appropriate to their work activities.	Training records	Once before start of construction phase	Certificates of Training	EPC Contractor	REA (PMU) MOUAU (Site Engineer)	2000
	All construction equipment shall be cleaned (mud and soil removed) at source before being brought to site to minimise introduction of alien species. If sand or other natural materials for building are required and brought onto site, the stored heaps will be monitored for the growth and germination of alien species and will be regularly cleared during construction.	Inspection	Daily during construction phase	Adherence to measures	EPC Contractor		
	Regular monitoring will be undertaken to ensure that alien plants are not increasing as a result of the disturbance that has taken place.	Monitoring records	Monthly during construction phase	Adherence to measures	EPC Contractor		
Poor storm water management and the alteration hydrological regime including decrease	Install stilling basins to capture large volumes of run-off, trapping sediments, and reduce flow velocities. The EPC Contractor will be required to	Water quality and quantity management	Monthly during construction phase	Adherence to measures	EPC Contractor	REA (PMU) MOUAU (Site Engineer)	1000

Summary of Potential Impact	Mitigation Measures	Monitoring			Responsible Party		Cost (US Dollars)
		Requirements / Parameters	Frequency	Performance Indicator	Implementation	Monitoring	
in potential groundwater reserve in the project's area of influence	design appropriate drainage system that takes due regards of the natural drainage system Where roads intersect natural, defined drainage lines, suitably sized pipe culverts or drive through causeways shall be installed or constructed; Fuel, oil and used oil storage areas will be contained in bunds of 110 percent capacity of the stored material.						
Road damage, traffic and safety impacts	TMP shall be developed by the EPC Contractor and implemented.	TMP implementation records	Daily during construction phase	Benchmarks stated in the TMP	EPC Contractor	REA-PMU MOUAU (Site Engineer) FMEnv	1000
	Speed limits for all construction-related vehicles shall be established and enforced.	Inspection	Daily during construction phase	Adherence to measures	EPC Contractor		
	Appropriate barriers and signage shall be provided to demarcate areas in which construction traffic is active.	Safety signs and barriers	Once before commencement of construction	Adherence to measures	EPC Contractor		
	Drivers' competency shall be assessed and where required training shall be provided.	Drivers' competency assessments; training records	Once before commencement of construction	Passing of competency assessment or training completion certificates	EPC Contractor		
	A procedure for recording all construction related traffic incidents/accidents shall be developed and implemented.	Incident forms	Daily during construction phase	Completed incident forms	EPC Contractor		
	The EPC contractor shall promptly repair damage to public infrastructure and repair or compensate for damage to private property.	Incident forms, GRM	Daily during construction phase	Completed incident forms	EPC Contractor		
Waste Disposal and Generation							
E-waste generation	A Waste Management Plan shall be developed and implemented	Waste Management records	Weekly during construction	Adherence to measures	EPC Contractor	REA (PMU) MOUAU (Site	500

Summary of Potential Impact	Mitigation Measures	Monitoring			Responsible Party		Cost (US Dollars)
		Requirements / Parameters	Frequency	Performance Indicator	Implementation	Monitoring	
			phase			Engineer)	
	Training shall be provided for workers on safe storage, use and handling of e-waste on site.	Training records	Once before commencement of construction	Certificates of completion of trainings	EPC Contractor	Abia State Ministry of Environment	
	E-wastes generated shall be stored in appropriate locations prior to recycling and/or disposal	Waste consignment notes, waste receptacles on site	Weekly during construction phase	Adherence to measures	EPC Contractor		
Soil contamination from solid and liquid construction waste streams.	Hazardous substances and materials shall be stored in appropriate locations with impervious hardstanding and adequate secondary containment. Portable spill containment and clean-up kits shall be available onsite.	Inspection	Daily during construction phase	Adherence to measures World Bank General EHS Guidelines	EPC Contractor	REA (PMU) MOUAU (Site Engineer) FMEnv	1000
	Construction workers shall be provided with adequate training on use, storage and handling of hazardous substances.	Training records	Once before commencement of construction	Certificates of completion of trainings	EPC Contractor	Abia State Ministry of Environment	
Groundwater contamination of liquid construction waste streams.	Training shall be provided for workers on safe storage, use and handling of hazardous materials (e.g. fuel, lubricating oil) on site.	Training records	Once before commencement of construction	Certificates of completion of trainings	EPC Contractor	REA (PMU) MOUAU (Site Engineer) FMEnv Abia State Ministry of Environment	500

Table 7.2b: Social Management Plan for Construction Phase of the proposed Project

Summary of Potential Impact	Mitigation Measures	Monitoring			Responsible Party		Cost (US Dollars)
		Requirements / Parameters	Frequency	Performance Indicator	Implementation	Monitoring	
Civil and Electrical Works/ Installation Activities							
Discrimination during employment and training opportunities	Employment of workers for construction activities shall be open and fair. However, no person under the age of 18 shall be engaged on the project sites.	Employment records	Once before start of construction	Adherence to measures	EPC Contractor	REA (PMU) MOUAU (Site Engineer) Abia State Ministry of Environment	-
GBV (sexual harassment, intimate partner violence, poor working conditions)	The EEP GBV Action Plan shall be implemented for the Project	Implementation by the EPC Contractor	Once before start of construction	Evidence to show implementation of EEP GBV action plan	EPC Contractor	REA (PMU) MOUAU (Site Engineer)	2000
	All workers shall be required to undergo regular training and refreshers on GBV	Organize regular onsite training and refreshers	Monthly during construction phase	Records of regular training and attendance	EPC Contractor	Abia State Ministry of Environment	
	All workers on the project shall be required sign a code of conduct to prohibit any form of Gender Based Violence/Sexual Exploitation and Abuse (GBV/ SEA)	Develop CoC forms for workers	Once before start of construction	Signed CoC forms	EPC Contractor	Abia State Ministry of Environment and ministry of women affairs/ gender, GBV/SEA service providers and the PIU E&S officer	
	GBV sensitive channels for reporting in GRM shall be implemented for the Project	Establish accessible GRM reporting channels	Monthly during construction	GRM records	EPC Contractor		
	The EPC Contractor shall be required to hire a Gender/GBV officer	Employ GRM Officer	Once before start of construction	Employment records and job description	EPC Contractor		
	Collaboration with appropriate government institutions or GBV service providers on potential GBV case management shall be ensured	Engagement of GBV service provider	Once before start of construction	Records of ongoing engagement and consultation with GBV service providers	EPC Contractor		

Summary of Potential Impact	Mitigation Measures	Monitoring			Responsible Party		Cost (US Dollars)
		Requirements / Parameters	Frequency	Performance Indicator	Implementation	Monitoring	
	The EPC Contractor shall provide separate facilities for men and women and add GBV-free signage at the project site	Erection of separate convenience facilities and display of GBV signage	Once before start of construction	Inspection of facilities to ensure adequacy	EPC Contractor		
Influx of people, increase in sexual transmitted diseases.	Construction workers (e.g. semi-skilled and unskilled craftsmen) shall be drawn from the local community as much as possible and Labour management plan developed and implemented.	Employment records	Once before start of construction	Adherence to measures	EPC Contractor	REA (PMU) MOUAU (Site Engineer)	3000
	The local community shall be informed of the Project activities prior to commencement of work.	Evidence of communication with local community	Once before start of construction	Adherence to measures	EPC Contractor	Abia State Ministry of Environment	
	An induction and sensitization programme, including a Code of Conduct, for all construction workers shall be carried out prior to construction activities. This will increase sensitivity to local norms and customs, provide awareness to construction workers of appropriate and acceptable behaviours, and will govern worker interactions/fraternization with the local community.	Induction records/ code of conduct signed	Once before start of construction	Adherence to measures	EPC Contractor		
	Awareness education about HIV/AIDS and other sexually transmitted diseases shall be created among the workforce.	Training records	Once before start of construction	Adherence to measures	EPC Contractor		
	Public access shall be restricted to construction area via security fencing and appropriate signage. Basic amenities such as sanitary and portable water shall be provided	Inspection	Daily during construction phase	Adherence to measures	EPC Contractor		
	Procedure for receiving and addressing community concerns shall be developed and implemented.	Consultations and grievance records	Weekly during construction phase	World Bank Good Practice Note on	EPC Contractor		

Summary of Potential Impact	Mitigation Measures	Monitoring			Responsible Party		Cost (US Dollars)
		Requirements / Parameters	Frequency	Performance Indicator	Implementation	Monitoring	
				Addressing Grievances			
Road damage, traffic and safety impacts	TMP shall be implemented.	TMP implementation records	Daily during construction phase	Benchmarks stated in the TMP	EPC Contractor	REA (PMU) MOUAU (Site Engineer) FMEnv Abia State Ministry of Environment	1000
	Speed limits for all construction-related vehicles shall be established and enforced.	Inspection	Daily during construction phase	Adherence to measures	EPC Contractor		
	Appropriate barriers and signage shall be provided to demarcate areas in which construction traffic is active.	Safety signs and barriers	while construction activities last	Adherence to measures	EPC Contractor		
	Drivers' competency shall be assessed and where required training shall be provided.	Drivers' competency assessments; training records	Once before commencement of construction	Passing of competency assessment or training completion certificates	EPC Contractor		
	A procedure for recording all construction related traffic incidents/accidents shall be developed and implemented.	Incident forms	Daily during construction phase	Completed incident forms	EPC Contractor		
Injury to construction workers during construction activities	Health and Safety Plan shall be developed and implemented.	Health and Safety plan implementation records	Daily during construction phase	Benchmarks stated in Health and Safety Plan	EPC Contractor	REA (PMU) MOUAU (Site Engineer) FMEnv Abia State Ministry of Environment	4000
	Construction workers shall be sensitized and monitored on the need to be safety conscious. Daily toolbox talks prior to commencement of work activities shall be carried out.	Daily toolbox records	Daily during construction phase	Benchmarks stated in Health and Safety Plan	EPC Contractor		
	Onsite safety officer shall be engaged to monitor the compliance of workers to safety rules.	Qualified and dedicated safety officer	Once before commencement of construction	Adherence to measures	EPC Contractor		
	PPE such as safety boot, coverall, eye google, safety helmets, reflective vests, etc. shall be provided to construction workers and the level of PPE compliance shall be monitored.	Availability of PPE	Daily during construction phase	PPE compliance	EPC Contractor		
	Safety training focused on safe working	Training records	Once before	Certificates of	EPC Contractor		

Summary of Potential Impact	Mitigation Measures	Monitoring			Responsible Party		Cost (US Dollars)
		Requirements / Parameters	Frequency	Performance Indicator	Implementation	Monitoring	
	practices, information on specific hazards, first aid and fire-fighting shall be included in the induction programme for workers.		commencement of construction	completion of trainings			
	The NEP grivance mechanism procedure for receiving and addressing the concerns of workers shall be put in place and implemented.	Completed grievance forms	Weekly during construction phase	Adherence to measures	EPC Contractor		
<ul style="list-style-type: none"> Influx of infected workers to the community. Exposure to infectious diseases (e.g. COVID-19) during construction 	The EPC contractor shall implement the NCDC "Guidelines for employers and businesses in Nigeria" during construction works.	Implementation of NCDC guidelines	Prior to operations	Adherence to measures	EPC Contractor	REA (PMU) MOUAU (Site Engineer)	500
	A risk assessment of the occupational exposure to infectious diseases during construction shall be conducted, and appropriate control mechanisms shall be implemented.	Hygiene facilities and implementation of infection prevention measures	Continuous during operations	Adherence to measures			
	The EPC contractor shall develop policies and procedures for the identification and isolation of people with symptoms, as well as testing where appropriate	Conduct risk assessment, implement control measures	Continuous during operations	Adherence to measures			
	Provision of functional hygiene facilities, wearing of nose masks and implementation of basic infection prevention measures during construction.	Policies and procedures	Continuous during operations	Adherence to measures			

Table 7.3a: Environmental Management Plan for Commissioning Phase

Summary of Potential Impact	Mitigation Measures	Monitoring			Responsible Party		Cost (US Dollars)
		Requirements / Parameters	Frequency	Performance Indicator	Implementation	Monitoring	
Plant testing							
Increase in ambient noise level due to Plant testing	Strict compliance to the SOPs shall be ensured.	SOPs	Once before commissioning	Adherence to measures	EPC Contractor	REA (PMU)	500
	The EPC contractor shall develop Standard	SOPs	Once before	Adherence to	EPC Contractor	MOUAU (Site Engineer and	

Summary of Potential Impact	Mitigation Measures	Monitoring			Responsible Party		Cost (US Dollars)
		Requirements / Parameters	Frequency	Performance Indicator	Implementation	Monitoring	
	Operating Procedures (SOPs) for the operational phase of the Project		commissioning	measures		Director of Physical Planning)	
	The Power Plant components shall be installed in line with the pre-established standards and as per manufacturer recommendations	SOPs	Once before commissioning	Adherence to measures	EPC Contractor	FME Abia State Ministry of Environment	

Table 7.3b: Social Management Plan for Commissioning Phase

Summary of Potential Impact	Mitigation Measures	Monitoring			Responsible Party		Cost (US Dollars)
		Requirements / Parameters	Frequency	Performance Indicator	Implementation	Monitoring	
Plant testing							
Occupational health and safety hazards (e.g. injuries, electrocution, etc.) as a result of any wrong electrical connection.	Plant testing shall be carried out by experienced personnel.	Qualified and dedicated Engineer	Once before commissioning	Adherence to measures	EPC Contractor	REA (PMU)	200
	Adequate PPE shall be worn	Availability of PPE	Once before commissioning	Adherence to measures	EPC Contractor	MOUAU (Site Engineer and Director of Physical Planning)	
	Prior to the Plant commissioning, appropriate emergency equipment.	Availability of emergency response equipment	Once before commissioning	Adherence to measures	EPC Contractor	FME Abia State Ministry of Environment	
Wrong electrical connection leading to explosion/fire	Plant testing shall be carried out by experienced personnel.	Qualified and dedicated Engineer	Once before commissioning	Adherence to measures	EPC Contractor	Abia State Ministry of Environment	-

Table 7.4a: Environmental Management Plan for Operational Phase

Summary of Potential Impact	Mitigation Measures	Monitoring			Responsible Party		Cost (US Dollars)
		Requirements / Parameters	Frequency	Performance Indicator	Implementation	Monitoring	
Power Generation and Evacuation							
Air emissions from the diesel generators	Strict compliance to the standard operating procedures for the diesel generators shall be ensured.	Inspection	Monthly during operations	Adherence to measures	O&M Contractor	REA (PMU) MOUAU (Site Engineer)	-
	Regular maintenance of diesel generators shall be ensured as required by the manufacturer	Inspection	Monthly during operations	Adherence to measures	O&M Contractor		
Dust accumulation on the solar panels	A cleaning schedule shall be developed and implemented for cleaning the panels installed at the project site during operations	Inspection	Monthly during operations	Adherence to measures	O&M Contractor		
	The solar panels shall be inspected regularly for dust and rain damages and maintained according to manufacturer's instructions.	Inspection	Monthly during operations	Adherence to measures	O&M Contractor		
Noise from diesel generators and inverters during power generation and evacuation	Inverters shall be maintained as per manufacturer's recommendations and operated as per original specifications.	Inspection	Monthly during operations	Adherence to measures	O&M Contractor		
	The diesel generators shall be operated with the sound proof covers at all times.	Inspection	Monthly during operations	Adherence to measures	O&M Contractor		
	Project personnel shall use appropriate PPE (e.g. ear muffs) to reduce exposure to noise impact.	Inspection	Monthly during operations	Adherence to measures	O&M Contractor		
Landscape alterations resulting in unpleasant changes in the visual character of the area	All lighting will be kept to a minimum within the requirements of safety and efficiency. Where such lighting is deemed necessary, low-level lighting, which is shielded and directed downward, to reduce light spillage will be used.	Inspection	Monthly during operations	Adherence to measures	O&M Contractor		
Routine Maintenance, Waste Generation and Disposal							
E-waste generation and disposal	Training shall be provided for workers on safe storage, use and handling of e-waste on site.	Training records	Once before commencement of construction	Certificates of completion of trainings	O&M Contractor	REA (PMU) MOUAU (Site Engineer)	2000
	E-wastes generated shall be stored in appropriate locations prior to recycling and/or disposal	Waste consignment notes, waste	Weekly during construction phase	Adherence to measures	O&M Contractor		

Summary of Potential Impact	Mitigation Measures	Monitoring			Responsible Party		Cost (US Dollars)
		Requirements / Parameters	Frequency	Performance Indicator	Implementation	Monitoring	
		receptacles on site					
	Waste receptacles shall be provided within a secured area for collection of solid waste.	Waste consignment notes, waste receptacles on site	Weekly during construction phase	Adherence to measures	O&M Contractor		
Soil contamination from spilled fuel, used oil, spent batteries and inverters	Waste that cannot be reused or recycled shall be disposed of at an approved dumpsite. Spent batteries and inverters shall be sent to manufacturers in line with the Extended Producer Responsibility (EPR) policy.	Consignment notes for spent batteries to manufacturers for recycling	Yearly	World Bank General EHS Guidelines	O&M Contractor	REA (PMU) MOUAU (Site Engineer)	500
	WMP shall be implemented.	WMP implementation records	Quarterly during operation phase	Benchmarks stated in WMP World Bank General EHS Guidelines	O&M Contractor		
	Hazardous substances and materials (e.g. fuel, lubricating oil, etc.) shall be stored in appropriate locations with impervious hard standing and adequate secondary containment.	Inspection	Continuously during operations phase	Adherence to measures World Bank General EHS Guidelines	O&M Contractor		
	Portable spill containment and clean-up kits shall be available onsite.	Availability of spill response equipment	Quarterly during operation phase	Functional spill equipment Adherence to measures	O&M Contractor		
	Operation workers shall be provided with adequate training on use, storage and handling of hazardous substances.	Training records	Quarterly during operation phase	Certificates of completion of trainings	O&M Contractor		
Groundwater abstraction from cleaning of PV panels	Water management / conservation plan shall be implemented	Implementation records of water management	Quarterly during operations	Benchmarks in water conservation	O&M Contractor	REA (PMU) MOUAU (Site	500

Summary of Potential Impact	Mitigation Measures	Monitoring			Responsible Party		Cost (US Dollars)
		Requirements / Parameters	Frequency	Performance Indicator	Implementation	Monitoring	
		plan		plan World Bank General EHS Guidelines		Engineer and Director of Physical Planning) FMEnv NESREA Abia State Ministry of Environment	

Table 7.4b: Social Management Plan for Operational Phase

Summary of Potential Impact	Mitigation Measures	Monitoring			Responsible Party		Cost (US Dollars)
		Requirements / Parameters	Frequency	Performance Indicator	Implementation	Monitoring	
Power Generation and Evacuation							
GBV (sexual harassment, intimate partner violence, poor working conditions)	The EEP GBV Action Plan shall be implemented during operations	Implementation by the O&M Contractor	Continuously during operations	Evidence to show implementation of EEP GBV action plan	O&M Contractor	REA (PMU) MOUAU (Site Engineer) Abia State Ministry of Environment	2000
	All workers shall be required to undergo regular training and refreshers on GBV	Organize regular onsite training and refreshers	Monthly during operation phase	Records of attendance	O&M Contractor	Abia State Ministry of Environment	
	All workers on the project shall be required sign a code of conduct to prohibit any form of Gender Based Violence/Sexual Exploitation and Abuse (GBV/ SEA)	Develop CoC forms for workers	Once before start of operations	Signed CoC forms	O&M Contractor	Abia State Ministry of Environment and ministry of women affairs/ gender, GBV/SEA service	
	GBV sensitive channels for reporting in GRM shall be implemented for the Project	Establish GRM reporting channels	Once before start of operations	GRM records	O&M Contractor		
	The EPC Contractor shall be required to hire a Gender/GBV officer	Hire GRM Officer	Once before start of	Employment records and job	O&M Contractor		

Summary of Potential Impact	Mitigation Measures	Monitoring			Responsible Party		Cost (US Dollars)
		Requirements / Parameters	Frequency	Performance Indicator	Implementation	Monitoring	
			operations	description		providers and the PIU E&S officer	
	Collaboration with appropriate government institutions or GBV service providers on potential GBV case management shall be ensured	Engagement of GBV service provider	Once before start of operations	Records of ongoing engagement and consultation with GBV service providers	O&M Contractor		
	The EPC Contractor shall provide separate facilities for men and women and add GBV-free signage at the project site	Erection of separate convenience facilities and display of GBV signage	Once before start of operations	Inspection of facilities to ensure adequacy	O&M Contractor		
Health, safety and welfare of staff during Plant operation	Provision of medical insurance scheme for employees shall be ensured.	Employment forms of employees	Quarterly during operations	Adherence to measures	O&M Contractor	REA (PMU)	3000
	Appropriate safety signage shall be placed at strategic locations within the site.	Safety signs	Quarterly during operations	Adherence to measures	O&M Contractor	MOUAU (Site Engineer)	
	Strict compliance to the SOPs shall be ensured.	SOPs	Quarterly during operations	Adherence to measures	O&M Contractor	Abia State Ministry of Environment	
	The NEP grievance mechanism procedure for receiving and addressing the concerns of employee shall be put in place and implemented.	Completed grievance forms	Monthly during operations	Adherence to measures	O&M Contractor		
Exposure to infectious diseases (e.g. COVID-19)	The O&M contractor shall implement the Nigeria Centre for Disease Control (NCDC) safety Guidelines during operations.	Implementation of NCDC guidelines	Prior to operations	Adherence to measures	O&M Contractor	REA (PMU)	500
	Provision of functional hygiene facilities, wearing of nose masks and implementation of basic infection prevention measures during operations	Hygiene facilities and implementation of infection prevention	Continuous during operations	Adherence to measures	O&M Contractor	MOUAU (Site Engineer)	

Summary of Potential Impact	Mitigation Measures	Monitoring			Responsible Party		Cost (US Dollars)
		Requirements / Parameters	Frequency	Performance Indicator	Implementation	Monitoring	
		measures					
	A risk assessment of the occupational exposure to infectious diseases during construction shall be conducted, and appropriate control mechanisms shall be implemented.	Conduct risk assessment, implement controls	Continuous during operations	Adherence to measures	O&M Contractor		
	The O&M contractor shall develop policies and procedures for the identification and isolation of people with symptoms, as well as testing where appropriate.	Implementation of Policies and procedures	Continuous during operations	Adherence to measures	O&M Contractor		
Electric shock, injuries to personnel during maintenance	Appropriate PPE shall be provided for workers.	Availability of PPE	Quarterly during operations	Adherence to measures	O&M Contractor	REA (PMU)	500
	Strict compliance to the SOPs shall be ensured.	SOPs	Quarterly during operations	Adherence to measures	O&M Contractor	MOUAU (Site Engineer) Abia State Ministry of Environment	

7.4 Roles, Responsibilities and Accountabilities

The main responsibility for overseeing the implementation of the ESMP lies with the REA PMU throughout the project life span. However, conformance with the specific environmental and social measures detailed in Chapter Six of this report will be ensured by the EPC contractor during the construction phase and operations and maintenance (O&M) contractor at the operational phase of the Project.

7.4.1 Pre-construction Phase

The key personnel and institutions with major roles in the implementation of the ESMP during pre-construction phase are:

MOUAU Director of Physical Planning

- Select the land for the proposed Project
- Appoint a Site Engineer
- Arrange and ensure adequate training is carried out for the Site Engineer
- Review the ESMP from the consultant
- Ensure the University's commitment to the ESMP implementation

REA-PMU

- Provide technical support the University in selecting sufficient and suitable land for construction of power plant and training center
- Ensure the restoration of livelihood to affected persons before mobilization to site
- Appoint an EPC contractor
- Supervise the activities of the EPC contractor
- Review the ESMP from the consultant
- Ensure REA's commitment to the ESMP implementation

MOUAU Site Engineer

- Attend adequate training on ESMP implementation
- Supervise the activities of the EPC contractor and ensure compliance ESMP with mitigation measures
- Report to MOUAU Director of Physical Planning on ESMP compliance and non-compliance issues

EPC Contractor

- Familiarize with ESMP requirements
- Ensure that all personnel are made aware of the management measures/plans that are to be implemented
- Report to the REA-PMU and MOUAU Site Engineer on ESMP compliance and non-compliance issues
- Implement ESMP requirements relevant to work being undertaken

7.4.2 Construction Phase

The key personnel and institutions with major roles in the implementation of the ESMP during construction phase are:

MOUAU Director of Physical Planning

- Supervise the activities of the Site Engineer by reviewing reports on ESMP issues
- Suggest ESMP improvements to REA-PMU to address non-compliance and upcoming issues

REA-PMU

- Supervise the activities of the EPC contractor by reviewing reports on ESMP issues
- Discuss ESMP improvements with MOUAU Director of Physical Planning to address non-compliance and upcoming issues
- Monitor the implementation of the ESMP

MOUAU Site Engineer

- Supervise the activities of the EPC contractor and ensure compliance ESMP with mitigation measures
- Report to MOUAU Director of Physical Planning on ESMP compliance and non-compliance issues

EPC Contractor

- Implement ESMP requirements relevant to work being undertaken
- Hire a Gender/GBV officer
- Report to the REA-PMU and MOUAU Site Engineer on ESMP compliance and non-compliance issues

FMEEnv Representatives

- Monitor the implementation of ESMP requirements (impact mitigation monitoring) relevant to work being undertaken
- Discuss ESMP improvements with MOUAU Director of Physical Planning and REA-PMU to address non-compliance and upcoming issues

Abia State Ministry of Women Affairs and Social Development (GBV/SEA service provider)

- Monitor the implementation of Gender mitigation measures relevant to work being undertaken
- Discuss ESMP improvements with the Gender/GBV officer, MOUAU Director of Physical Planning, and REA-PMU to address non-compliance and upcoming issues

Abia State Ministry of Environment Representatives

- Monitor the implementation of ESMP requirements (impact-mitigation monitoring) relevant to work being undertaken
- Discuss ESMP improvements with MOUAU Director of Physical Planning and REA-PMU to address non-compliance and upcoming issues

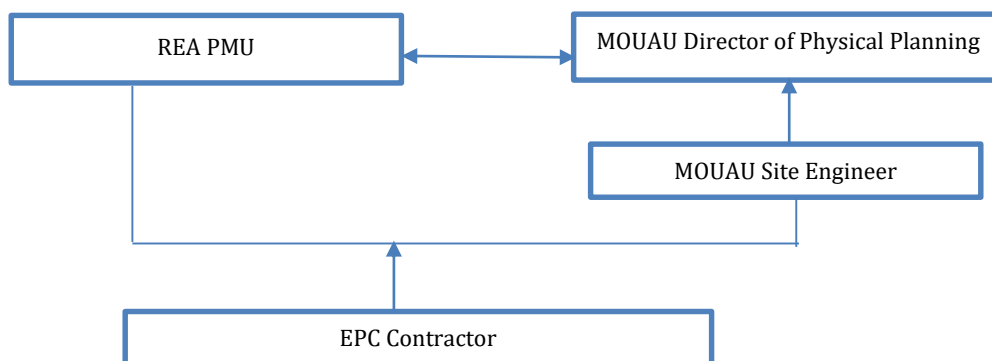

Figure 7.1: Roles and Responsibilities for the Pre-Construction and Construction Phase

7.4.3 Operational Phase

MOUAU Director of Physical Planning

- Supervise the activities of the Site Engineer by reviewing reports on ESMP issues
- Suggest ESMP improvements to O&M Contractor and PMU to address non-compliance and upcoming issues

REA PMU

- Appoint a O&M Contractor
- Supervise the activities of the O&M Contractor by reviewing reports on ESMP issues
- Discuss ESMP improvements with MOUAU Director of Physical Planning to address non-compliance and upcoming issues

MOUAU Site Engineer

- Supervise the activities of the O&M Contractor and ensure compliance ESMP with mitigation measures
- Report to MOUAU Director of Physical Planning on ESMP compliance and non-compliance issues
- O&M Contractor implement ESMP requirements relevant to work being undertaken
- Report to the REA-PMU and MOUAU Site Engineer on ESMP compliance and non-compliance issues

O&M Contractor

- Implement ESMP requirements relevant to work being undertaken
- Hire a Gender/GBV officer
- Report to the REA-PMU and MOUAU Site Engineer on ESMP compliance and non-compliance issues

FMEnv Representatives

- Monitor the implementation of ESMP requirements (environmental compliance monitoring) relevant to work being undertaken
- Discuss ESMP improvements with O&M Contractor, MOUAU Director of Physical Planning, and REA-PMU to address non-compliance and upcoming issues

NESREA Representatives

- Monitor the implementation of ESMP requirements (environmental compliance monitoring) relevant to work being undertaken
- Discuss ESMP improvements with O&M Contractor, MOUAU Director of Physical Planning, and REA-PMU to address non-compliance and upcoming issues

Abia State Ministry of Women Affairs and Social Development (GBV/SEA service provider)

- Monitor the implementation of Gender mitigation measures relevant to work being undertaken
- Discuss ESMP improvements with the Gender/GBV officer, MOUAU Director of Physical Planning, and REA-PMU to address non-compliance and upcoming issues

Abia State Ministry of Environment Representatives

- Monitor the implementation of ESMP requirements (environmental compliance monitoring) relevant to work being undertaken
- Discuss ESMP improvements with O&M Contractor, MOUAU Director of Physical Planning, and REA-PMU to address non-compliance and upcoming issues

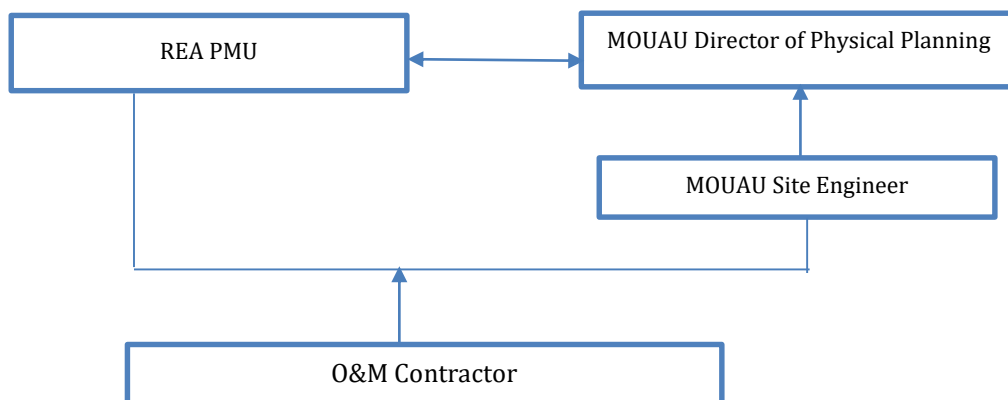

Figure 7.2: Roles and Responsibilities for the Operational Phase

7.5 Additional Management Plans

This section provides a framework for the contents of additional management plans to be developed and implemented, in support of this ESMP, for the proposed Project. As the Project progresses, the management plans will be expanded to include specific procedures to guide implementation by the relevant Project personnel including contractor and subcontractors.

The documents will be prepared strictly in line with the requirements set out in the relevant international standards and guidelines such as the World Bank General EHS Guidelines as well as other applicable national and local regulations and guidelines.

7.5.1 Stakeholder Engagement Plan (SEP)

A Stakeholder Engagement Plan (SEP) shall be developed and implemented throughout the lifecycle of the proposed Project. The objectives of developing SEP for the proposed Project include the following:

- Ensuring stakeholder inclusion and involvement across the various phases of the project;
- Ensuring clarity and understanding through an open, inclusive and transparent process of culturally appropriate engagement and communication undertaken to ensure that stakeholders are well informed about the proposed Project;
- Building and maintaining productive relationship between REA and its various stakeholders through supporting open dialogue;
- Engaging vulnerable groups through an open and inclusive approach to consultation, thereby increasing the opportunity for stakeholders to provide comment and voice their concerns on the proposed Project;
- Managing expectations to ensure that the proposed Project does not create or allow unrealistic expectations to develop amongst stakeholders about proposed Project benefits. The engagement process will serve as a

mechanism for understanding and managing stakeholder and community expectations, where the latter will be achieved by disseminating accurate information in an accessible way.

- Ensuring compliance with both local regulatory requirements and international best practice.
- Ensuring stakeholders are free of external manipulation or coercion.

REA is committed to implementing stakeholder management as part of its operations. As such REA will ensure that the responsibility for implementing the SEP is duly assigned and all components of the plan are well-defined within its organizational processes. REA shall also commit to providing the necessary support to implement the SEP.

In line with the Environmental and Social Management framework (ESMF) for NEP, an effective SEP should:

- ❖ Describe regulatory, lender, company, and/or other requirements for consultation and disclosure.
- ❖ Identify and prioritize key stakeholder groups, focusing on Affected Communities.
- ❖ Provide a strategy and timetable for sharing information and consulting with each of these groups.
- ❖ Describe resources and responsibilities for implementing stakeholder engagement activities.
- ❖ Describe how stakeholder engagement activities will be incorporated into the company's management system.

A sample SEP is outlined in the Environmental and Social Management framework (ESMF) for NEP (NEP ESMF, 2019).

7.5.1.1 Grievance Redress Mechanism

A Grievance Redress Mechanism (GRM) has been developed for NEP. The proposed solar-hybrid power plant and associated infrastructure in MOUAU is part of the NEP. The GRM provides a framework for addressing Project-related complaints, including logging, tracking, and grievances resolution. The GRM will be communicated to all stakeholders in the course of Project development and implementation and will make publicly available a record documenting the responses to all grievances received. The GRM shall be maintained throughout the project life cycle.

7.5.2 Emergency Preparedness and Response Plan (EPRP)

An Emergency Preparedness and Response Plan (EPRP) shall be developed and implemented for the proposed Power Plant. As part of the EPRP, the fire protection system for the Project will be designed to meet the requirements of the local fire

codes under the National Fire Protection Association. Also, the grounding and lightning strike protection systems for the Project shall be installed in a manner that will limit the effect of ground potential gradients to such voltage and current levels that will not endanger the safety of people or equipment under normal and fault conditions. Lightning arrestors and surge protectors shall also be installed with the grounding systems to protect electronic equipment by absorbing electrical surges in the event of lightning strikes.

The EPRP shall include procedures for addressing all reasonably foreseeable and possible emergencies such as: fire, spill or release of hazardous wastes, medical and weather-related emergencies (e.g. lightning strikes). It shall address the following aspects, amongst others:

- Identification of the emergency scenarios and the development of appropriate and specific emergency response procedures for each scenario;
- Training of emergency response teams on the appropriate procedures and the use of emergency response equipment;
- Identification of emergency contacts and support services and the development of effective communication systems / protocols;
- Emergency equipment and facilities must be provided (e.g., first aid stations, fire-fighting equipment, personal protective equipment);
- Development of decontamination / clean-up procedures and identify critical remedial measures to contain, limit and reduce pollution;
- Identification of potential risk relating the uncontrolled release of hazardous materials and the preparation of a spill prevention, control, and response plans including:
 - Training of operators on spill prevention.
 - Implementation of inspection programmes to confirm the integrity of secondary containment structures and equipment.
 - Development of standard operating procedures for filling containers or equipment and the transfer of hazardous materials.
 - Identification and availability of the appropriate personal protective equipment and equipment.

7.5.3 Traffic Management Plan (TMP)

The purpose of this plan is to adopt best transport safety practices across all the aspects of the Project (especially at the construction phase) with the goal of preventing traffic accidents and minimizing injuries suffered by Project personnel and the public. The measures to be included in the TMP should include the following, amongst others:

- Emphasizing safety aspects among drivers;
- Improving driving skills and requiring licensing of drivers;

- Adopting limits for trip duration and arranging driver rosters to avoid overtiredness;
- Avoiding dangerous routes and times of day to reduce the risk of accidents;

7.5.4 Waste Management Plan (WMP)

The primary purpose of the WMP is to ensure that wastes (hazardous/non-hazardous) are avoided or minimized, and any wastes that are generated are properly managed and disposed in an environmentally sound manner. The waste management hierarchy is expressed as follows:

- Prevention: avoid waste generation;
- Reduction at source - minimization of waste generation through installation of pollution abatement equipment;
- Reuse - Using an item for its original purpose, or similar purpose, in its original form;
- Recycling – conversion of waste materials into reusable objects;
- Disposal - disposal of wastes in an environmentally sound manner.

7.5.5 Occupational Health and Safety (OHS) Plan

The OHS plan must include the following elements, amongst others:

- Identification of potential hazards and development of responses to eliminate sources of risk or minimize workers' exposure to hazards;
- Provision of Personal Protective Equipment (PPE) to workers at no cost;
- Provision of training to all workers on all relevant aspects of occupational health and safety issues associated with their daily work, including emergency arrangements;
- Third parties (visitors and external service providers) must be briefed on the relevant aspects of health and safety and emergency response when accessing the site premises;

7.5.6 Local and Employment Management Plan (LEMP)

The LESMP should aim to promote employment opportunities and training for local people in the Project's area of influence and include, amongst others:

- Targets for employing local labour;
- Targets for work experience opportunities;
- Notification of all employment and training opportunities prior to them being advertised elsewhere;
- Measures to provide verifiable monitoring information regarding training and employment. The training status for all workers must be recorded;

7.5.7 Erosion and Sediment Control Management Plan

This Plan should aim to control soil erosion and the transport of sediment in the Project area. The timing of works and the installation of control measures has a major influence on the management of storm water. The Plan should include the following measures, amongst others:

- Clearing of only those areas necessary for construction works shall be ensured.
- Site clearing operations shall progress in a gradual manner to ensure there are no large increases in sediment discharge;
- Slopes of all cut and fill areas shall be rigorously controlled and will at no time be allowed to be greater than the slope established in the final design;
- Piles of soil or other materials shall be allowed for short periods of time and will be located only in flat areas and away from any storm water courses;
- Temporary protection of exposed soil surfaces with measures such as plastic film, bio-membranes or other means, will be implemented whenever necessary;

7.5.8 Water Conservation Plan

The Plan will address the appropriateness of water conservation, and efficient use of groundwater for construction activities and cleaning of PV panels during the operational phase of the Project.

7.5.9 EEP Gender-Based Violence (GBV) Action Plan

The GBV action plan shall be implemented throughout the project lifecycle. The components of the plan include:

- A GBV risk assessment; which has been conducted as part of the ESIA.
- Integration of GBV risk management in the ESMP.
- REA-PMU shall define GBV requirements in the contractor bid documents including the hiring of a Gender/GBV officer.
- REA-PMU shall evaluate GBV response protocol of the contractors before finalizing engagement contract.
- Contractors shall ensure that there are GBV-sensitive channels for reporting in GRM.
- Contractors shall inform Project affected communities about GBV risks.
- Contractors shall ensure code of conducts (CoC) forms are signed and understood by all workers. Workers shall be trained on CoC including regular training and refreshers
- Contractors shall ensure separate facilities for men and women and install GBV-free signage at the Project site.

Timely implementation of the EEP GBV action plan shall reduce GBV/SEA risks that may arise during Project development and operation.

7.5.10 Livelihood Restoration Plan (LRP)

The LRP will be developed and implemented to manage the potential impacts of the Project on the local farmers that will be economically displaced. The LRP will be prepared and implemented in line with the requirements of the World Bank. At a minimum, it LRP will provide:

- a census survey of displaced persons and valuation assets;
- description of compensation and other assistance to be provided;
- engagement with displaced people about acceptable alternatives;
- institutional responsibility for implementation and procedures for grievance redress;
- implementation schedule;
- costs and budget;
- monitoring, evaluation and reporting

The LRP will be developed and implemented prior to the commencement of construction activities.

7.5.11 Summary of Additional Management Plans

Table 7.5 summarizes the additional management plans required for the Project, including the cost estimate for developing each of the plans.

Table 7.5: Additional Management Plans and Timing for Development

S/N	Plan	Timing for Development	Cost Estimates (US Dollars)
1.	Emergency Preparedness and Response Plan	Pre-construction	2000
2.	Traffic Management Plan	Pre-construction	2000
3.	Waste Management Plan	Pre-construction	3000
4.	Occupational Health and Safety	Pre-construction	2000
5.	Local and Employment Management Plan	Pre-construction	1500
6.	Erosion and Sediment Control Plan	Pre-construction	2000
7.	Water Conservation Plan	Pre-construction	1000
8.	EEP Gender Action Plan	Pre-construction	2000
9.	Livelihood Restoration Plan	Pre-construction	2000
Total			17,500

7.6 Environmental Monitoring Programme

Monitoring shall be conducted to ensure compliance with regulatory requirements as well as to evaluate the effectiveness of operational controls and other measures intended to mitigate potential impacts. Table 7.6 summarizes the environmental monitoring programme for the Project.

Table 7.6: Environmental Monitoring Programme for the proposed Project

Environmental Components/ Matrix	Sampling Locations	Sampling Method	Environmental/ Social Parameters to be monitored	Compliance Requirement	Frequency of Monitoring	Responsible Party	Project Development Phase	Estimated Cost (US Dollars)
Atmosphere (Air Quality & Noise)	<ul style="list-style-type: none"> Project Site Power evacuation route 	<ul style="list-style-type: none"> Air Quality Monitoring Equipment Sound level meter 	TSP, CO, NO _x , SO _x , Noise Level (dBA)	FMEEnv/ WHO/ World Bank	Monthly monitoring; Monthly reporting	EPC Contractor	<ul style="list-style-type: none"> Construction Phase 	1000
Groundwater Quality	Borehole within the University	Thermometer, Water sampler, Turbidity meter, pH meter, AAS etc.	Temperature, pH, salinity, TDS, conductivity, DO, BOD, TOC, COD, NO ₃ , PO ₄ , Chloride, sulphate, Microbiology, Heavy metals, TSS and Turbidity	FMEEnv/ WHO	Quarterly monitoring and reporting	EPC Contractor O&M Contractor	<ul style="list-style-type: none"> Construction Phase Operations Phase 	4000
Soil	Unpaved sections of the Plant	Composite soil samples collection for laboratory analysis.	pH, Moisture, TOC, THC, TPH, NO ₃ , PO ₄ , Chloride, sulphate, Microbiology, Heavy metals.	NESREA/ World Bank	Quarterly monitoring and reporting	EPC Contractor O&M Contractor	<ul style="list-style-type: none"> Construction Phase Operations Phase 	4000
Solid Waste	Operational areas	Monitor the handling and disposal of solid wastes generated onsite; waste tracking documentation.	Operational solid wastes including used packaging waste.	FMEEnv/NESREA/ World Bank	Monthly monitoring; Quarterly reporting	EPC Contractor O&M Contractor	<ul style="list-style-type: none"> Construction Phase Operations Phase 	2000
Health and Safety	Workers and Operational areas	Observe compliance to PPE and unsafe working conditions	Health and Safety Plan	FMEEnv/NESREA/ World Bank	Daily monitoring; Quarterly reporting	EPC Contractor O&M Contractor	<ul style="list-style-type: none"> Construction Phase Operations Phase 	2000
Training	Workers	Observe compliance with existing training plan	Training plan and records	FMEEnv/NESREA/ World Bank	Quarterly monitoring and reporting	EPC Contractor O&M Contractor	<ul style="list-style-type: none"> Construction Phase Operations Phase 	2000
General Housekeeping	Construction sheds and operational areas	Observe cleanliness and aesthetics of Plant	Cleanliness and aesthetics of Plant	FMEEnv/NESREA/ World Bank	Daily monitoring; Quarterly reporting	EPC Contractor O&M Contractor	<ul style="list-style-type: none"> Construction Phase Operations Phase 	2000
Stakeholder Engagement	<ul style="list-style-type: none"> Local community Regulatory agencies 	Observe evidence of stakeholder consultations	Stakeholder Engagement Plan	FMEEnv/NESREA/ World Bank	Quarterly monitoring and reporting	EPC Contractor O&M Contractor	<ul style="list-style-type: none"> Construction Phase Operations Phase 	2000

7.7 Training, Awareness and Capacity Building

REA shall identify, plan, monitor, and record training needs for personnel whose work may have a significant adverse impact upon the environmental or social conditions. The Project recognizes that it is important that employees at each relevant phase of the Project are aware of the potential impacts of their activities; and roles and responsibilities in achieving conformance with the management measures documented in this ESMP. This will be achieved through a formal training process.

In addition, training for local community on general environmental awareness and ESMP mitigation measures pertaining to community health, safety and security shall as be provided as indicated in Table 7.7 below.

Table 7.7: Institutional Capacity Strengthening Plan

Target Audience	Training Overview	Cost Estimates (US Dollars)
Site Engineer, EPC contractor and their sub-contractors, O&M Contractor	In-depth understanding of the mitigation measures proffered by the EMP. Training on implementation of all emergency response procedures; training on Health, Environment, Safety, and Security Management Plan	2000
Local community	General environmental awareness and mitigation measures proffered by the ESMP pertaining to community health, safety and security.	1000
Total		3,000

7.8 Implementation Schedule and Reporting

The implementation of the ESMP will take place from the planning stages to ensure quality equipment and support services is sourced, through construction, commissioning, operation to decommissioning phases. Once monitoring of the ESMP begins the officers responsible will report all issues identified to respective authorities in REA and corrective/ remedial actions taken without delay to ensure optimal performance of the Project while promoting environmental sustainability.

Also, REA shall keep the regulatory authorities (FMEnv, NESREA, Abia State Ministry of Environment) informed of the Project performance with respect to E&S related matters through reports that will be made available to the regulators when required. REA will provide appropriate documentation of HSE related activities, including internal inspection records, training records, and reports to the relevant authorities.

7.9 ESMP Costing

Table 7.8 provides the summary of cost estimate required to effectively and efficiently implement the recommended mitigation measures and management plans required to address the potential and associated impacts of the proposed Solar Project.

Table 7.8: ESMP Costing

S/N	Fundamental ESMP Activities	Cost Estimates (US Dollars)
1.	Pre-construction phase E&S management activities	3,000
	Construction phase E&S management activities	16,500
	Commissioning phase E&S management activities	700
	Operational phase E&S management activities	9,000
2.	Preparation of additional management plans	17,500
3.	Institutional Capacity Strengthening Programme	3,000
4.	Monitoring and Evaluation Programme	19,000
Total		68,700

CHAPTER EIGHT:

**REMEDICATION PLAN AFTER
DECOMMISSIONING/CLOSURE**

CHAPTER EIGHT

REMEDIATION PLAN AFTER DECOMMISSIONING / CLOSURE

8.1 Introduction

This chapter discusses the activities associated with the decommissioning of the proposed Project, including the potential impacts associated with the decommissioning activities as well as the environmental and social measures to address the issues. In addition, the overview of remediation plan after the decommissioning/closure of the Project is provided.

8.2 Decommissioning Activities

Decommissioning refers to the process of removing all the operating assets of a project after completion of its life cycle. The average life span of the solar Photovoltaic (PV) power plant to be provided as part of the proposed Project is 25 years (which can be extended through regular maintenance) while the training centre can last for 40 years or more. Even after the 25 years, the PV panels can still generate up to 90% of the design capacity.

The decommissioning activities will typically include the following:

- Dismantling and removal of PV panels and associated infrastructure (mounting structure, power evacuation cable, inverters, transformers, batteries, etc.);
- Removal of any sub-surface installations (e.g. underground cables);
- Waste generation and management;
- Rehabilitation of any impacted environmental component (e.g. soil).

8.3 Management of Decommissioning Activities

In the event of decommissioning, REA, in conjunction with the leadership of the MOUUAU, shall ensure that the Project site is left in a safe and environmentally acceptable condition. A standard decommissioning, abandonment and closure programme shall be invoked. The tasks will include, amongst others:

- Evacuation of the dismantled PV panels and other related items (such as inverters, and control devices) to the manufacturers for recycling.
- Transportation of spent batteries to recycling facilities;
- Restoration of the Project site to baseline conditions (as much as practicable) in line with legislative and regulatory requirements.
- Assessing the residual impact, if any, the project has on the environment.

- Monitoring the abandoned project environment as necessary.

Decommissioning activities will only begin after due consultation with the relevant stakeholders including the regulatory authorities. The decommissioning activities shall be carried out in line with the relevant provisions of the National Guidelines for Decommissioning of Facilities in Nigeria (2017) issued by the FMEnv.

Typically, the following actions shall be undertaken for decommissioning:

- An updated plan which takes into account the most cost-effective and best practicable methods, legal requirements and industry practices at that time for the facility decommissioning shall be developed and submitted to the FMEnv and other relevant regulatory authorities for approval. The plan shall include, but not limited to the following:
 - Description of the site and components to be decommissioned.
 - Description of the decommissioning scope, objectives, end state and strategy;
 - Activities to be performed during the decommissioning;
 - Schedule of decommissioning activities;
 - Estimate of the decommissioning cost;
 - Estimated inventory of waste streams to be generated during the decommissioning and handling techniques;
 - Decommissioning team (qualifications, roles and responsibilities)
- To ensure that due consideration is given to all options a detailed evaluation of facility decommissioning options shall be carried out. The options will include facility mothballing, partial facility decommissioning or complete site decommissioning. The evaluation will consider environmental issues in conjunction with technical, safety and cost implications to establish the best practicable environment friendly options for the Project decommissioning.
- A risk assessment shall be conducted to ensure that nothing, which could be constituted as a hazard for other users of the site or for the environment in general, will be left at the site. The Project site shall be left in a safe and environmentally acceptable condition.
- Hazard identification and analysis shall be conducted to determine special safety concerns to be addressed.
- An appropriate Health, Safety and Environment (HSE) plan shall be implemented to ensure that the decommissioning activities are carried out in an environmentally sound manner and in conformity with relevant laws and regulations guiding such operations
- Third party notifications shall be carried out before any demolition and shall be conducted in a phased sequence.

- Socio-economic considerations of facility decommissioning shall be carried out. These will include assessment of potential effects associated with termination of employment (at the end of operational phase) and the measures to minimize the effects by:
 - Ensuring that employees are fully informed about the decommissioning and how it will affect them before the project finally closes.
 - Building community capacity to manage opportunities and impacts arising from the decommissioning and post-decommissioning phase of the Project.
 - Providing training to build local skills tailored to project decommissioning and post-decommissioning activities (e.g. equipment dismantling, rehabilitation activities, monitoring, etc.).
 - Providing training to transfer project-learned skills to alternative and secondary industries tailored to respond to market economy.
- An effective waste management plan shall be developed for the decommissioning activities. The decommissioning options for redundant structures and equipment will include: the complete dismantling of structures and equipment and the return of all components to the equipment manufacturer for recycling. A detailed record of all suitable recycling materials shall be maintained.

The environmental and social management measures for the identified potential impacts of the decommissioning activities are presented in Table 8.1.

8.3.1 Used Battery Management at Decommissioning Phase

Lithium-ion batteries that have reached the end of their life spans are classified as hazardous waste. The used batteries decommissioned from the power plant shall be packed separately from other materials. Damaged batteries in a critical stage, in particular, require special expertise in handling, as they can be flammable. Currently, Lithium-ion battery recycling in Nigeria is at the infancy stage as most local recycling companies specialize in recycling lead-acid batteries. This presents a challenge to the recycling of used batteries locally.

Therefore, the Extended Producer Responsibility (EPR) policy shall be adopted for the project. It includes the take-back, recycling and final disposal of the product including its packaging. The manufacturers / suppliers of the batteries shall be responsible for the recycling and safe disposal of the used batteries. The costs of recycling and disposal will be internalized in the price of the batteries or take-back agreements will be provided. During decommissioning activities, the batteries shall be removed, discharged, and packaged according to the manufacturer / supplier's instructions before transportation to the endpoint.

Conversely, the University shall be encouraged to develop end-of-life management plans for the batteries and other electrical components. The plan shall include the development of procedures for safe handling, storage, and transport of the used batteries generated during Project operations. Also, procedures for identification and engagement of NESREA certified battery recycling companies based in Nigeria shall be developed and implemented for the Project.

8.4 Abandonment Plan

Prior to site abandonment, REA shall establish a standard procedure for incorporating the following practices:

- Identification of the components of the power plant that will be abandoned and/or removed;
- The proposed methods for abandonment or re-use of the plant equipment/material applicable;
- Processes put in place to mitigate potential environmental impacts associated with the abandonment process; and
- Appropriate site rehabilitation programs (including re-vegetation of the site with native plant species) to return the Project site to its original status (as much as possible).

The decommissioning, abandonment and/or closure programme shall generally be managed by a team of competent personnel from REA-Project Management Unit, the Department of Works and Physical Planning in MOUAU, the Federal Ministry of Environment and the Abia State Ministry of Environment. A close out report shall be prepared and archived for future reference.

8.5 Roles, Responsibilities and Accountabilities

Decommissioning Phase

The key personnel and institutions with major roles in the implementation and monitoring of environmental and social measures for the Project decommissioning/closure are as follows:

Contractor(s) Engaged for Decommissioning Activities

- Implement environmental and social measures and management actions put in place for the decommissioning activities.

REA-PMU

- Supervise the activities of the contractor(s) engaged for decommissioning purpose by ensuring that the recommended environmental and social measures and management actions are implemented.

- Discuss environmental and social management plan improvements with the Director of Works and Physical Planning Department in MOUAU to address non-compliance and upcoming issues.

MOUAU Site Manager

- Directly monitor the activities of the contractor(s) engaged for decommissioning and ensure compliance to the implementation of environmental and social measures and management actions put in place to address potential impacts and risks associated with the decommissioning activities.
- Report to the Director of Works and Physical Planning Department in MOUAU on contractor's performance regarding the implementation of environmental and social measures.

Director of Works and Physical Planning Department in MOUAU

- Jointly supervise the activities of the contractor(s) engaged for decommissioning
- Suggest environmental and social management plan improvements to REA-PMU to address non-compliance issues and upcoming issues.

FMEEnv/Abia State Ministry of Environment Representatives

- Approve the decommissioning plan for the Project
- Monitor the implementation of environmental and social measures and management actions documented in the decommissioning plan.
- Discuss environmental and social management plan improvements to REA-PMU to address non-compliance issues and upcoming issues.

Table 8.1: Environmental and Social Management Measures for Decommissioning Phase

Summary of Potential Impact	Mitigation Measures	Monitoring			Responsible Party		Cost (US Dollars)
		Requirements / Parameters	Frequency	Performance Indicator	Implementation	Monitoring	
Removal of PV panels, batteries and inverters; demolition of buildings and associated facilities							
Soil contamination due to waste generation; soil compaction;	Excavation works shall not be executed under aggressive weather conditions.	Inspection	Daily	Adherence to measures	Contractor(s) engaged for facility decommissioning	REA-PMU	5000
	Stockpiles shall be appropriately covered to reduce soil loss as a result of wind or water erosion	Inspection	Daily	Adherence to measures		MOUAU (Site Manager and Director of Works and Physical Planning)	
	Hazardous substances and materials (e.g. fuel, lubricating oil, etc.) shall be stored in appropriate locations with impervious hardstanding and adequate secondary containment (bund wall). Portable spill containment and clean-up kits shall be available onsite.	Inspection	Daily	Adherence to measures World Bank General EHS Guidelines		FME nv	
	PV panels, batteries and inverters shall be collected and returned to the manufacturer for recycling.	Consignment notes for batteries to recycling plants	Daily	World Bank General EHS Guidelines		Abia State Ministry of Environment	
	All impacted soil area shall be re-vegetated with native plant species	Inspection	Daily	Re-vegetated land			
	A decommissioning plan approved by the relevant regulatory authorities shall be developed and implemented.	Implementation records of decommissioning plan	Daily	Benchmarks in decommissioning plan			
Air quality impact; increase	Dust suppression measures shall be implemented.	Inspection	Daily	Adherence to measures	Contractor(s) engaged for	REA-PMU	1000

Summary of Potential Impact	Mitigation Measures	Monitoring			Responsible Party		Cost (US Dollars)
		Requirements / Parameters	Frequency	Performance Indicator	Implementation	Monitoring	
in dust level.	Decommissioning equipment shall be properly serviced and maintained.	Inspection; Maintenance records	Before commencement of decommissioning activities	Adherence to measures	facility decommissioning	MOUAU (Site Manager and Director of Works and Physical Planning) FMEnv Abia State Ministry of Environment	
Discomforting noise from decommissioning equipment and related activities	Noise suppression equipment (e.g. mufflers) shall be fitted on decommissioning equipment / machinery.	Inspection	Daily	Adherence to measures	Contractor(s) engaged for facility decommissioning	REA-PMU	2000
	Decommissioning activities shall be limited to day-time (08.00hr to 17.00hr during weekdays; and weekends 09.00hr-13.00hr).	Inspection	Daily	Adherence to measures		MOUAU (Site Manager and Director of Works and Physical Planning)	
	Equipment shall be turned off when not in use.	Inspection	Daily	Adherence to measures		FMEnv	
	Equipment shall be properly maintained and serviced.	Inspection; Maintenance records	Once before commencement	Adherence to measures		Abia State Ministry of Environment	
	Noise complaints related to the construction activities shall be assessed and appropriately addressed.	Complaint records	Weekly	World Bank Good Practice Note on Addressing Grievances			
	Noise monitoring at locations with	Noise monitoring	Monthly	FMEnv Noise			

Summary of Potential Impact	Mitigation Measures	Monitoring			Responsible Party		Cost (US Dollars)
		Requirements / Parameters	Frequency	Performance Indicator	Implementation	Monitoring	
	persistent noise complaints shall be maintained.	records		limit World Bank Noise Limit			
Groundwater and surface water contamination due to waste generation	Training shall be provided for workers on safe storage, use and handling of hazardous materials (e.g. fuel, lubricating oil) on site.	Training records	Once before commencement	Certificates of completion of trainings	Contractor(s) engaged for facility decommissioning	REA-PMU MOUAU (Site Manager and Director of Works and Physical Planning) FMEnv Abia State Ministry of Environment	1500
	Hazardous substances and materials (e.g. fuel, lubricating oil, etc.) shall be stored in appropriate locations with impervious hardstanding and adequate secondary containment. Portable spill containment and clean-up kits shall be available onsite.	Inspection	Daily	Adherence to measures World Bank General EHS Guidelines			
	Waste Management Plan shall be implemented.	WMP implementation records	Daily	Benchmarks stated in WMP World Bank General EHS Guidelines			
Traffic due to transportation of dismantled equipment and materials from site including wastes	TMP shall be implemented.	TMP implementation records	Daily	Benchmarks stated in the TMP	Contractor(s) engaged for facility decommissioning	REA-PMU MOUAU (Site Manager and Director of Works and Physical	2500
	Appropriate barriers and signage shall be provided to demarcate areas in which traffic is active.	Safety signs and barriers	Once before commencement	Adherence to measures			
	Drivers' competency shall be	Drivers'	Once before	Passing of			

Summary of Potential Impact	Mitigation Measures	Monitoring			Responsible Party		Cost (US Dollars)
		Requirements / Parameters	Frequency	Performance Indicator	Implementation	Monitoring	
	assessed and where required training shall be provided.	competency assessments; training records	commence ment	competency assessment or training completion certificates		Planning) FMEnv Abia State Ministry of Environment	
	A procedure for recording all decommissioning related traffic incidents/accidents shall be developed and implemented. This will include date/time, location, reason for accident, corrective measures, etc.	Incident forms	Daily	Completed incident forms			
Exposure to injuries, electrical shock, slip, trip and fall	All workers involved in the decommissioning activities shall be sensitized and monitored on the need to be safety conscious. Daily toolbox talks prior to commencement of work activities shall be carried out.	Daily toolbox records	Daily	Benchmarks stated in Health and Safety Plan	Contractor(s) engaged for facility decommissioning	REA-PMU MOUAU (Site Manager and Director of Works and Physical Planning)	2500
	Appropriate PPE shall be provided for workers.	Availability of PPE	Daily	PPE compliance			
	Onsite safety officer shall be engaged to monitor the compliance of workers to safety rules.	Qualified and dedicated safety officer	Once before commencement	Adherence to measures			
	Health and safety plans shall be implemented.	Health and Safety plan implementation records	Daily during construction phase	Benchmarks stated in Health and Safety Plan			

CHAPTER NINE:

**CONCLUSION AND
RECOMMENDATIONS**

CHAPTER NINE

CONCLUSION AND RECOMMENDATIONS

9.1 Conclusion

The ESIA of the proposed 3.0 MW solar-hybrid power plant and associated infrastructure in MOUAU, under the EEP Phase II, has been conducted in accordance with the relevant requirements of the FMEnv guidelines and the applicable World Bank Safeguard Policies, specifically the Operational Policy 4.01 and Involuntary Resettlement Policy 4.12 triggered by the proposed Project.

The ESIA study consists of a number of key steps including: desktop review, scoping, consultations with relevant stakeholders including relevant government authorities and potentially affected community in the Project's area of influence, field data gathering, laboratory analysis of field samples, potential impact identification and evaluation, development of mitigation measures and environmental management plan, report writing and disclosure.

The essence of the ESIA process is aimed at ensuring informed decision-making and environmental accountability, and to assist in achieving environmentally sound operation and social acceptance throughout the life cycle of the proposed Project.

Consistent with the regulatory standards, the assessment of the environmental status and the socio-economic aspects of the proposed Project's area of influence have been carefully carried out using accepted scientific methodology. Evaluation of associated and potential impacts of the proposed Project identified both positive and negative interactions with the receiving biophysical and socio-economic environment.

The positive impacts associated with the Project include:

- Stimulation of academic and research activities within the University as a result of access to constant and reliable power supply, thereby promoting educational advancement.
- Reduction in fossil fuel consumption by the University thereby leading to reduction in carbon emissions and improvement in eco-balance.
- Significant reduction in the cost of power generation by the University through diesel-fuel generators. Such savings would be used for other undertakings that will benefit the University.
- Increase in social interactions within the University. There will be enhanced security in the University as a result of more streetlights for illumination which would help keep off opportunistic crimes and gender-based violence.

- Enhancement of learning in renewable energy as a result of training centre to be provided as part of the Project.
- Improvement in livelihood enhancing activities within the University.
- Direct and indirect employment opportunities during Project development and operation. The employment opportunities will lead to acquisition of new skills and introduction of all manners of income generating spill-over effects.
- Increase in local and regional economy through award of contracts and purchase of supplies for Project development.
- Increase in financial and technical collaborations between the FGN, the University, REA, World Bank and other relevant Ministries, Departments and Agencies (MDAs).
- Contribution to the Nigeria's NDC to cut carbon emission by 20 % to 30 % by the year 2030, under the Paris Agreement.

The identified negative impacts of the proposed Project were mostly of minor to moderate significance, and they are largely site-specific and localized. The preferred site for the proposed Project within the University campus does not trigger any physical and economic displacement. In addition, there are no cultural resources within and around the Project site that would be affected during the Project development and operation. The identified potential negative impacts include:

- Decreased in ambient air quality due to construction and decommissioning activities.
- Increase in ambient noise level due to construction and decommissioning activities.
- Decrease in soil quality due to improper management of generated wastes during construction, operation and decommissioning.
- Minimal loss of terrestrial flora species (largely grasses) during site preparation for construction activities.
- Environmental nuisance due to improper disposal of e-waste including spent/damaged batteries.
- Influx of potential job seekers during construction which could pose indirect impacts on the nearby local community.
- Occupational health and safety issues during construction, operation and decommissioning.

Based on the nature and extent of the proposed Project and the findings of the ESIA study, it is believed that the potential negative impacts associated with the proposed Project can be mitigated to as low as reasonably practicable through the implementation of the proffered mitigation measures documented in Chapter 6 of this report, while the positive impacts can also be enhanced. In addition, an ESMP has been established (refer to Chapter 7 of this report) to assess the efficiency and

effectiveness of the recommended mitigation measures and ensure long-term monitoring of the Project.

9.2 Recommendations

The ESIA study recommends the following:

- 1 The REA, through its Project Management Unit (PMU), as well as the leadership of MOUAU, through its Department of Works and Physical Planning, shall ensure that the proposed Project is developed and operated in an environmentally sustainable manner by properly managing the processes/activities that may bring about disturbances to the environment through the implementation of the recommended mitigation measures and the ESMP.
- 2 Continuous monitoring of environmental and social performance of the Project shall be ensured, including periodic consultation with the relevant regulatory authorities, the potentially affected community, and other relevant stakeholders throughout the Project life cycle.
- 3 Implementation of the Project's Stakeholder Engagement Plan (including grievance redress mechanism) shall be maintained.

REFERENCES

1. Adelana, S. M. A., Olasehinde, P. I., Bale, R. B., Vrbka, P., Edet, A. E., Goni, I. B. (2008). An Overview of geology and hydrogeology of Nigera. In Applied groundwater studies in Africa. IAH Selected papers on Hydrogeology. 13: 171-198.
2. Alloway, B. J. (1990). *Heavy Metals in Soils*. Springer, Netherlands. 368 pp.
3. Amos-Uhegbu, C., Igboekwe, M. U., Chukwu, G. U., Okengwu, K. O., and Eke, K. T. (2014). Aquifer Characteristics and Groundwater Quality Assessment in Ikwuano Area of Southeastern Nigeria. *Journal of Scientific Research & Reports* 3(2): 366-383
4. Azura (2012). Environmental Impact Assessment of the Proposed Azura-Edo Independent Power Project, 2012. 381 pp.
5. Babalola, S. J., & Akor, M. (2013). An empirical analysis of labour force participation of married women in Adamawa State, Nigeria. *Journal of Emerging Trend in Economics and Management Sciences*, 4(1), 1-7.
6. Beeson, S. and Jones, C. R. J. (1988). The Combined EMT/VES Geophysical Method for Sitting Boreholes. *Groundwater* 26 (1): 54-63.
7. Bhatia, S. C. (2014). Energy resources and their utilization. *Advanced Renewable Energy Systems*. Pages 1-31
8. Bloomfield, S., Poweri, C. R. and Cotterell, M. (2016). *Batteries and Solar Power: Guidance for domestic and small commercial consumers*. BRE, Garston. 12 pp.
9. Chang, G. J. and Jennings, C. (1994). Magnetic Field Survey at PG&E Photovoltaic Sites. PG&E R&D Report 007.5-94.6.
10. Dee, N., J. Baker, N. Drobny, K. Duke, and D. Fahringer. (1972). Environmental evaluation system for water resource planning (to Bureau of Reclamation, U.S. Department of Interior). Battelle Columbus Laboratory, Columbus, Ohio, January, 188 pages
11. Doss, C., Deere, C.D. Abena, D. O. and Suchira J.Y. 2012 The Rural Gender Asset and Wealth Gaps. Evidence from Ghana, Ecuador, Uganda and Karnataka, India. Indian Institute of Management, Bangalore, India.
12. Energy Consumption Survey and Power Demand Forecast for the Michael Okpara University of Agriculture, Umudike, Abia State (2018). Prepared for Rural Electrification Agency in May, 2019.
13. Environmental and Social Management Framework (ESMF) for Nigeria Electrification Project (NEP). Prepared for Rural Electrification Agency in March, 2018. (http://rea.gov.ng/NEP_ESMF_WB%20April_8_2019_revised.pdf)
14. Espinosa, D. C. R. and Tenorio, J. A. S. (2006). Recycling of nickel-cadmium batteries-Thermogravimetric behavior of electrodes. *Journal of Power Sources* 160(1): 744-751.

15. Federal Ministry of Environment (1999): National Guidelines and Standards for Water Quality in Nigeria.
16. Federal Ministry of Environment (FMEnv) (1999). *Green Book: Guidelines and Standards for Environmental Pollution Control in Nigeria*. FMEnv. 298 pp.
17. Gayawan, Ezra; Adebayo, Samson B. (2015) : Spatial analysis of women employment status in Nigeria, CBN Journal of Applied Statistics, ISSN 2476-8472, The Central Bank of Nigeria, Abuja, Vol. 6, Iss. 2, pp. 1-17
18. Geophysical Service Incorporated (GSI) (2003). *St Lawrence Survey. Environmental Assessment Report*. Prepared by Canning & Pitt Associates Inc. and assisted by Robert Hamelin & Associates. 198 pp.
19. Harter, T. (2003). Groundwater Quality and Groundwater Pollution. FWQP Reference Sheet 11:2.
20. Igboekwe, M. U., Akankpo, A. O. and Udoinyang, I. E. (2011). Hydrochemical Evaluation of Groundwater Quality in Michael Okpara University of Agriculture, Umudike and Its Environs, Southeastern Nigeria. *Journal of Water Resource and Protection* **3**: 925-929
21. Igboekwe, M. U., Akankpo, A. O. and Umenwa, R. A. (2012). Groundwater Monitoring at Michael Okpara University of Agriculture Umudike for the Determination of Water Quality. *Energy and Environment Research* **2**(2): 21-27
22. International Commission on Non-Ionizing Radiation Protection (ICNIRP) Guidelines (2010): For Limiting Exposure to Time-Varying Electric, Magnetic and Electromagnetic Fields (up to 300GHz). *Health Physics* **74** (4): 494-522.
23. International Energy Agency (IEA) (2014). *Technology Roadmap. Solar Thermal Electricity*. IEA. 52 pp.
24. International Finance Corporation (IFC) (2012). *International Finance Corporation Performance Standards*. World Bank Group. 196 pp.
25. International Finance Corporation (IFC) (2007). *Stakeholder Engagement. A Good Practice Handbook for Companies Doing Business in Emerging Markets*. World Bank Group. 201 pp.
26. IUCN (2016). IUCN Red List of Threatened Species. Retrieved from: www.iucnredlist.org.
27. Leopold, L. B., Clarke, F. E., Hanshaw, B. B. and Balsley, J. E. (1971). *A procedure for evaluating environmental impact*. U.S. Geological Survey Circular 645, Washington, D.C. 91 pp.
28. Liang, Y., Su, J., Xi, B., Yu, Y., Ji, D., Sun, Y., Cui, C. and Zhu, J. (2017). Life cycle assessment of lithium-ion batteries for greenhouse gas emissions. *Resources, Conservation and Recycling* **117**:285-293.
29. Magalini, F., Khetriwal, D., Rochat, D., Huisman, J., Munyambu, S., Oliech, J., Nnorom, I., Mbera, O. (2016). Electronic waste (e-waste) impacts and mitigation options in the off-grid renewable energy sector. United Kingdom

- Department for International Development (DFID).
10.12774/eod_cr.august2016.Magalinifetal.
30. National Guidelines and Standards for Water Quality in Nigeria (1999).
 31. National Population Commission (2010). 2006 Population and Housing Census Distribution by Sex, State, Local Government and Senatorial District. Priority Table, Volume III
 32. Nigeria Bureau of Statistics, (2016). Annual Abstract of Statistics. Volume 1
 33. Nigeria Bureau of Statistics, (2018). Demographic Statistics Bulletin.
 34. Nigerian Bureau of Statistics (NBS) (2016). Data Sheet.
 35. Nigerian Electricity Regulatory Commission (NERC) (2014). Solar Irradiation in Nigeria States.
 36. Nigerian Meteorological Agency (NIMET) (2018). Data for Abia State, 2017.
 37. Nigerian Population Commission (NPC) (2010). *NPC Priority Table Vol. IX – Size of Household*. NPC.
 38. National Population Commission (NPC) [Nigeria] and ICF. 2019. *Nigeria Demographic and Health Survey 2018*. Abuja, Nigeria, and Rockville, Maryland, USA: NPC and ICF.
 39. Odiegwu, P. (2009, October 27). 6.000MW: Can Yar'Adua Achieve December electricity deadline? Nigeria Tribune, p. 25.
 40. Oyawoye, M. O. (1972). The basement complex of Nigeria. In Dessauvage, F. and Whiteman, J. *Africa Geology*. University Press Ibadan, Nigeria. Pp: 18-27.
 41. Paul Nwakpa. (2015). Research in Tertiary Institutions in Nigeria: Issues, Challenges And Prospects: Implication for Educational Managers. IOSR Journal Of Humanities And Social Science (IOSR-JHSS). Volume 20, Issue 6, Ver. I (Jun. 2015), PP 45-49
 42. REA 2017 Presentation. *Upscaling minigrids for least cost and timely access to electricity*. Energizing Economies Programme Review. Rural Electrification Agency. December 4th – 8th, 2017.
 43. REA, 2017. *Baseline Survey and Energy Audit Report*. Rural Electrification Agency. October 2017. Version 1.0
 44. Sambo, A. S. (2008). *Matching Electricity Supply with Demand in Nigeria*. National Workshop on the Participation of State Governments in the Power Sector: Matching Supply with Demand. Abuja, Nigeria.
 45. Shukla, A. K. and Hariprakash, B. (2009). Secondary batteries – nickel systems. Electrodes: Cadmium. *Chemistry, Molecular Sciences and Chemical Engineering*412-417.
 46. Smyth E, Vanclay F. (2017). The social framework for projects: a conceptual but practical model to assist in assessing, planning and managing the social impacts of big projects. *Impact Assessment& Project Appraisal*. 35:65–80
 47. Sobulo, R. A. and Adepetu, J. A. (1987). Soil testing and fertilizer formulation crop production in Nigeria. *Proceedings National Fertilizer Seminar, Port Harcourt* 93 – 105.

48. Solar Resource Data: Solargis. © 2017 The World Bank
49. Sun, Z., Cao, H., Zhang, X., Lin, X., Zheng, W., Cao, G., Sun, Y. and Zhang, Y. (2017). Spent lead-acid battery recycling in China – A review and sustainable analyses on mass flow of lead. *Waste Management* **64**: 190-201.
50. The World Bank Group EHS Guidelines for Electric Power Transmission and Distribution (2007).
51. United Nations Development Program (UNDP) (2006). Human Development Report 2006. UNDP. 440 pp.
52. United Nations Environment Programme (UNEP) (2002). *EIA Training Resource Manual. Mitigation and Impact Management (2nd edition)*. UNEP. 56 pp.
53. United States Agency for International Development (USAID) (2019). Greenhouse Gas Emissions in Nigeria. 2019_USAID_Nigeria GHG Emissions Factsheet.pdf.
54. United States Environmental Protection Agency (USEPA) (2000). *Meteorological monitoring guidance for regulatory modelling applications*. Office of Air Quality Planning and Standards, Research Triangle Park, USA. EPA 454/R-99-005.
55. Whitehead, A. H., Rabbow, T. J., Trampert, M. and Pokorny, P. (2017). Critical safety features of the vanadium redox flow battery. *Journal of Power Sources* **351** (31): 1-7.
56. World Bank Group (2007). *Environmental, Health, and Safety General Guidelines*. World Bank Group. 99 pp.
57. World Bank Safeguard Policies. Operational Manual (OP) 4.01 – Environmental Assessment. Revised in April 2013.
58. World Health Organization (2016). World Malaria Report. ISBN 978-92-4-151171-1 <https://apps.who.int/iris/bitstream/handle/10665/252038/9789241511711-eng.pdf;jsessionid=2BF3F3AC29F8FA5D33C7FBF5AD04FFFC?sequence=1>
59. World Health Organization (WHO) (2000). *World Health Organization, Potable Water Quality Guidelines*. WHO. 71 pp.
60. World Health Organization (WHO) (2007), *World Health Organization Research Agenda for Extremely Low Frequency Fields*. WHO. 8 pp.
61. Zhang, J., Chen, C., Zhang, X. and Liu, S. (2016). Study on the Environmental Risk Assessment of Lead-Acid Batteries. *Procedia Environmental Sciences* **31**:873-879.

APPENDICES

APPENDIX 4.1

Biophysical Baseline Results

Appendix 4.1a – Air quality and Noise Results from the project site and AoI

Sampling Code	TSP	NO ₂	SO ₂	VOC	CO ₂	CO	CH ₄	H ₂ S	Noise (dBA)
	(mg/m ³)								
	Within the Project site								
AQ1	0.009	0.009	0.02	BDL	1374	5.00	BDL	BDL	53.9
AQ2	0.083	0.010	BDL	BDL	1217	6.30	BDL	BDL	45.7
AQ3	0.089	BDL	BDL	BDL	1321	4.20	BDL	BDL	49.2
AQ4	0.081	BDL	BDL	BDL	1038	2.35	BDL	BDL	43.8
Control/Buffer Points									
AQ5	0.069	BDL	BDL	BDL	1125	BDL	BDL	BDL	49.3
AQ6	0.103	0.008	BDL	BDL	1057	BDL	BDL	BDL	52.3
AQ7	0.097	BDL	BDL	BDL	1209	BDL	BDL	BDL	50.9

EnvAccord Field Survey, 2019

Appendix 4.1b – Results of laboratory analysis of soil samples from the project area

Physico-chemical and microbial parameters in soil samples from the study area

(Top soil: 0-15 cm)

Sample ID	Project Site				Aol/Buffer		
	S01	S02	S03	S04	S05	S06	S07
pH	6.68	6.81	7.53	6.47	5.96	6.50	6.83
Conductivity	98	111.00	89.00	121.00	100.00	98.00	125.00
Moisture Content (%)	1.65	1.83	1.55	1.85	1.60	1.68	1.88
TOC %	1.85	2.09	1.84	2.19	1.74	1.09	0.96
Carbonate mg/Kg	3.27	3.40	4.22	3.40	4.20	5.00	5.28
Chloride mg/Kg	10.744	13.743	9.745	22.489	16.742	18.741	16.242
Nitrate mg/Kg	0.093	0.043	1.058	0.102	0.193	0.107	0.196
Sulphate mg/Kg	25.221	30.116	23.626	21.794	22.812	25.692	17.211
Phosphate mg/Kg	0.45	0.380	0.630	0.780	0.810	0.350	0.490
Copper mg/Kg	<0.005	<0.005	<0.005	<0.005	<0.005	<0.005	<0.005
Lead mg/Kg	<0.04	<0.04	<0.04	<0.04	<0.04	<0.04	<0.04
Iron mg/Kg	60.77	65.25	23.16	56.70	22.66	40.55	41.49
Zinc mg/Kg	0.06	0.05	0.18	0.14	0.11	0.04	0.01
Nickel mg/Kg	<0.05	<0.05	<0.05	<0.05	<0.05	<0.05	<0.05
Cd mg/Kg	<0.01	<0.01	<0.01	<0.01	<0.01	<0.01	<0.01
Cr mg/Kg	<0.04	<0.04	<0.04	<0.04	<0.04	<0.04	<0.04
Na mg/Kg	85	87.88	66.07	80.34	80.03	54.13	57.11
K mg/Kg	7.89	9.67	15.25	2.24	2.87	2.77	2.16
Ca mg/Kg	13.03	7.06	9.31	18.68	16.50	11.99	13.36
Mg mg/Kg	1.48	4.05	1.64	3.47	2.87	1.57	1.42
Sand %	11.81	7.35	9.17	8.56	8.18	9.59	8.96
Silt %	12.48	13.17	8.14	9.08	10.52	11.03	10.08
Clay %	75.71	79.48	82.68	82.36	81.30	79.38	80.97
Oil and Grease	ND	ND	ND	ND	ND	ND	ND
THB (cfu/g)	10.1 x10 ⁸	4.8 x10 ⁸	3.4 x10 ⁸	4.7 x10 ⁸	4.60 x10 ⁸	4.9 x10 ⁸	4.8 x10 ⁸
THF (cfu/g)	12.0 x10 ⁴	15.0 x10 ⁴	8.0 x10 ⁴	6.0 x10 ⁴	8.0 x10 ⁴	16.0 x10 ⁴	15.0 x10 ⁴
TOTAL Coliform (cfu/g)	0.00	0.00	0.00	0.00	0.00	0.00	0.00
HUB (cfu/g)	34. 0x10 ³	37. 0x10 ³	22. 0x10 ³	26. 0x10 ³	26. 0x10 ³	27. 0x10 ³	37. 0x10 ³
HUF (cfu/g)	3. 0x10 ³	1. 0x10 ³	5. 0x10 ³	2. 0x10 ³	3. 0x10 ³	7. 0x10 ³	1. 0x10 ³
% HUB	0.0034	0.0077	0.0065	0.0055	0.0046	0.0055	0.0077

EnvAccord Field Survey, 2019

Physico-chemical and microbial parameters in soil samples from the study area

(Sub soil: 15-30 cm)

Sample ID	Project Site				Aol/Buffer		
	S01	S02	S03	S04	S05	S06	S07
pH	6.48	6.68	7.62	6.58	6.41	6.73	6.58
Conductivity	100.00	104.00	85.00	131.00	114.00	105.00	110.00
Moisture Content (%)	1.80	1.84	2.63	1.94	1.59	1.74	1.75
TOC %	1.83	1.85	1.91	2.25	1.84	1.21	1.06
Carbonate mg/Kg	2.50	3.20	5.26	4.30	4.60	5.10	5.00
Chloride mg/Kg	12.744	15.492	11.494	22.489	17.741	17.491	15.742
Nitrate mg/Kg	0.146	0.123	1.137	0.186	0.168	0.293	0.253
Sulphate mg/Kg	24.862	35.512	25.992	29.092	21.493	22.596	15.989
Phosphate mg/Kg	0.610	0.570	0.400	0.720	0.850	0.350	0.530
Copper mg/Kg	<0.005	<0.005	<0.005	<0.005	<0.005	<0.005	<0.005
Lead mg/Kg	<0.04	<0.04	<0.04	<0.04	<0.04	<0.04	<0.04
Iron mg/Kg	48.55	74.09	30.47	41.93	26.77	37.85	34.84
Zinc mg/Kg	0.03	0.03	0.15	0.04	0.11	0.04	0.02
Nickel mg/Kg	<0.05	<0.05	<0.05	<0.05	<0.05	<0.05	<0.05
Cd mg/Kg	<0.01	<0.01	<0.01	<0.01	<0.01	<0.01	<0.01
Cr mg/Kg	<0.04	<0.04	<0.04	<0.04	<0.04	<0.04	<0.04
Na mg/Kg	80.73	83.40	74.32	74.38	87.32	57.58	42.82
K mg/Kg	12.55	7.28	5.26	5.73	3.79	1.45	1.94
Ca mg/Kg	10.38	8.45	13.38	10.84	14.07	16.02	9.73
Mg mg/Kg	1.55	3.07	2.30	2.88	2.52	1.46	1.51
Sand %	11.48	7.51	8.96	9.91	8.95	9.93	9.63
Silt %	12.48	7.42	12.51	10.22	10.18	12.61	11.43
Clay %	76.04	85.07	78.53	79.87	80.87	77.46	78.94
Oil and Grease	ND	ND	ND	ND	ND	ND	ND
THB (cfu/g)	2.9x10 ⁸	3.30 x10 ⁸	1.9 x10 ⁸	2.30 x10 ⁸	3.50 x10 ⁸	8.30 x10 ⁸	3.30 x10 ⁸
THF (cfu/g)	7.0 x10 ⁴	6.0 x10 ⁴	11.0 x10 ⁴	5.0 x10 ⁴	5.0 x10 ⁴	10.0 x10 ⁴	6.0 x10 ⁴
TOTAL Coliform (cfu/g)	0.00	0.00	0.00	0.00	0.00	0.00	0.00
HUB (cfu/g)	29.0x10 ³	29.0x10 ³	17.0x10 ³	20.0x10 ³	19.0x10 ³	41.0x10 ³	29.0x10 ³
HUF (cfu/g)	1.0x10 ³	3.0x10 ³	7.0x10 ³	5.0x10 ³	2.0x10 ³	4.0x10 ³	3.0x10 ³
% HUB	0.0036	0.0088	0.0089	0.0087	0.0054	0.0059	0.0088

EnvAccord Field Survey, 2019

APPENDIX 4.2

Socio-Economic Data Gathering Records

Attendance for meeting with the Leader of Umudike Autonomous Community

STAKEHOLDER - MEN GROUP OF UMUDIKE AUTONOMOUS COMMUNITY

ATTENDANCE SHEET

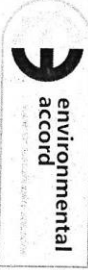

environmental accord

info@envaccord.com
http://www.envaccord.com

PROJECT TITLE: ENVIRONMENTAL AND SOCIAL IMPACT ASSESSMENT FOR ENERGIZING EDUCATION PROGRAMME (PHASE 2) PROJECTS

DATE: 28th JULY 2019

VENUE: PALACE OF HIS ROYAL HIGHNESS EZE OYEKWENDE R.T ANOTACABU DIKE OHA II OF UMUDIKA COMMUNITY

S/N	Name	Designation	Organization	Phone Number	Email	Signature
1	Chief J.D. Nwamuo	PRIME MINISTER	UMUDIKE	07065646116		[Signature]
2	CHIEF C. DIMABUISI	PRIME MINISTER	UMUDIKA	08081118783		[Signature]
3	MR. Paul N. Amagobi	Umudike	Umudike	08033538183		[Signature]
4	Angbo Kustimbi	Umudike	Umudike	08024471478		[Signature]
5	WILTH CHARLES	UMUDIKE	UMUDIKE	07039033517		[Signature]
6	OMILIKH OKECHIKILILI	PRIME MINISTER	UMUDIKE	08136480272		[Signature]
7	Blessing Chidinam Oyeada	Secretary	Umudike	08069857204		[Signature]
8	Josephine Obozoraya	Task force	Umudike	07062782213		[Signature]
9	Victor any Ege	Task force	Umudike	090388064787		[Signature]
10	Chipp Okezie John	Chief	Umudike	08059216099		[Signature]
11	Prof G.E. FENKWE	Chief	Umudike	07062529000	godwin.fenkwe@gmail	[Signature]
12	High Chief Sir E. N. Oboasi	Palace Sec	Umudike	08038819911		[Signature]
13	John M Okwuzie	Spouse	Umudike	08146052218		[Signature]

Attendance for Focus Group Discussions with the Men of Umudike Autonomous Community

S/N	NAME	CHIEF	DEBIGNATION	ORGANIZATION	PHONE NUMBER	EMAIL	SIGNATURE
14	Chief France Ikegesi	Chief	Umudike Autonomous Community	Umudike	08135991016		<i>[Signature]</i>
15	Bundlay Uwa	Member	Umudike Autonomous Community	Umudike	08121402063	chineduquindur@yahoo.com	<i>[Signature]</i>
16	Chief Onweluwa Akwaka	Chief	Umudike Autonomous Community	Umudike	08036259448	akwaka@talker.com	<i>[Signature]</i>
17	MR MICHAEL MNESIRIONYE	Member	Umudike Autonomous Community	Umudike	08088844530	michaelmwasirionye@gmail.com	<i>[Signature]</i>
18	MR. Patrick E Anyanwu	Member	Umudike Autonomous Community	Umudike	08064378578	patrick.eyaloo.com	<i>[Signature]</i>
19	MR. Ndaburue Dnyediriachi	Member	Umudike Autonomous Community	Umudike	05033647375	ndaburue.dnyediriachi@gmail.com	<i>[Signature]</i>
20	MR. APOHWA - C. Samuel	Member	Umudike Autonomous Community	Umudike	07038039111	apohwa@gmail.com	<i>[Signature]</i>
21	HENRIKWE ANTHONY O.	Member	Umudike Autonomous Community	Umudike	08068193887	anthonyo@gmail.com	<i>[Signature]</i>
22	Ebunoyi U. C.	Member	Umudike Autonomous Community	Umudike	08026735991		<i>[Signature]</i>
23	ETUKWUDIKE Okeke	Member	Umudike Autonomous Community	Umudike	07036542340		<i>[Signature]</i>
24	MICHAEL CHUKWUDI. C.	Member	Umudike Autonomous Community	Umudike	07030404691	compdimmara@gmail.com	<i>[Signature]</i>
25	Yona Emma	Member	Umudike Autonomous Community	Umudike	09066588889		<i>[Signature]</i>
26	IFESORWA Chimezie	Member	Umudike Autonomous Community	Umudike	08062060246	chimezie@yaleo.com	<i>[Signature]</i>
27	Amey Ikeje	Member	Umudike Autonomous Community	Umudike	08062482855		<i>[Signature]</i>
28	Chief Tony Anwanwa	Chief	Umudike Autonomous Community	Umudike	08034902531		<i>[Signature]</i>
29	Chief R. I. Eze	Chief	Umudike Autonomous Community	Umudike	08065196698		<i>[Signature]</i>

ATTENDANCE SHEET

info@envaacord.com
http://www.envaacord.com



**environmental
accord**

SUSTAINABLE INVESTMENT SOLUTIONS

ATTENDANCE SHEET



environmental
accord

PROJECT TITLE: ENVIRONMENTAL AND SOCIAL IMPACT ASSESSMENT FOR ENERGIZING EDUCATION PROGRAMME (PHASE 2) PROJECTS

DATE: 28th JULY 2019

VENUE: PALACE OF HIS ROYAL HIGHNESS EZE ONYEKWENE R-5 ANYIAGBAU DIKE OHA II OF UMWUJIKI STATE

S/N	Name	Designation	Organization	Phone Number	Email	Signature
30	CHIEF MARIK BRUNTA	CHAIRMAN	UMUJIKI	08063206073	68077	[Signature]
31	CHIEF MARIK BRUNTA	CHAIRMAN	UMUJIKI	08063206073		[Signature]
32	CHIEF MARIK BRUNTA	CHAIRMAN	UMUJIKI	08063206073		[Signature]
33	CHIEF B N UKARA	CHIEF	UMUJIKI	08068822231		[Signature]
34	MR Nwadinwa P.	Palace Sec	UMUJIKI	07035013403	-	[Signature]
35	Amareli Kanni	Palace	UMUJIKI	08068907419		[Signature]
36	Laura Nwachukwu	Gender specialist	EnvAccord	07038050248	lurachukwu@envaccord.com	[Signature]
37	Atanda Olayun	Lead Consultant	EnvAccord	08034557332	atanda@envaccord.com	[Signature]

Attendance sheet for Focus Group Discussion with Women of Umudike Autonomous Community

Focus Group Discussion Guide for Community Members



(Women living in the staff quarters)

Overview

This instrument is designed to collect information on the Environmental Impact Assessment (EIA) study for Energizing Education Programme (EEP) with this community. Your honest answers to the questions will, in no small way, assist in ensuring that we have a reliable gender disaggregated data suitable for analysing gender based issues in the community.

Consent form.

Hello, my name is Abiola S. Bolarinwa, a social scientist from Environmental Accord Nigeria Limited. I am conducting an Environmental Impact Assessment of Energizing Education Programme (EEP) Power Plant in this community. The study is important in order to have a baseline information of your community before the full operation of the proposed power plant and any other associated facilities. Your participation in this study is voluntary but we would very much appreciate your participation by your response to our questions. Whatever information you provide will be kept strictly confidential and will not be shown to other persons.

Socio-Demographic Characteristics of Respondents

Name of Community: UMUDIKE AUTONOMOUS COMMUNITY
 Name of Moderator: _____
 Date of Interview: 28th JULY 2019

S/N	Name	Sex	Ethnic Origin	Religion	Education level	Marital status	Marital Age
1	AMARACHI HWAOLU		1960	Christian	University	Yes	22yrs
2	Elizerbetti UKAOKU		1960	Christian	Secondary	Yes	20yrs
3	Chinyere Thompson		1960	Christian	Secondary	Yes	21yrs
4	Oluchi Inochi		1960	Christian	Secondary	Yes	21yrs
5	Keje Eneku Gift		1960	Christian	Secondary	Yes	24yrs
6	Pauly Anamba	f	1960	Christian	O-level	married	20yrs
7	Blessing Chinedum Anamba	f	1960	Christian	degree	married	20yrs
8	Josephine Ogbomaya	f	1960	Christian	O-level	married	20yrs
9	Victorag Eze	F	1960	Christian	nil	married	18yrs
10	Elisa Beatha Adimola	f	1960	Christian	primary 6	married	22yrs
11	ANUELU IFEOMA	F	1960	Christian	B.Sc	Married	27yrs
12	NDUBUISI NSEDINMA	F	1960	Christian	WAEC	Married	24yrs

Environnemental Accord Limited
 4th Floor, 100, Ahmadu Bello Way, Lagos
 info@envaacord.com
 http://www.envaacord.com

ATTENDANCE SHEET



PROJECT TITLE: ENVIRONMENTAL AND SOCIAL IMPACT ASSESSMENT FOR ENERGIZING EDUCATION PROGRAMME (PHASE 2) PROJECTS

DATE: 28th JULY 2019

VENUE: UMUDIKE AUTONOMOUS COMMUNITY PALACE
 STATE HOLDER - WOMEN GROUP OF UMUDIKE COMMUNITY

S/N	Name	Designation	Organization	Phone Number	Email	Signature
1	Amarachi Anagoyi	Head women group	women group	07039196762		<i>[Signature]</i>
2	Elizabeth Uleamuyi	Head women group	women group	070667775191		<i>[Signature]</i>
3	Chinyere Thompson		women group	0703254102		<i>[Signature]</i>
4	Oluchi Hecki		women group	07035982912		<i>[Signature]</i>
5	Leise Eziqy Gift		women group	07032598286		<i>[Signature]</i>
6	Dorothy Amankwa	V. women leader	"	07038645752		<i>[Signature]</i>
7	Blessing Okindum Onyiah	Secretary	"	08069257204		<i>[Signature]</i>
8	Ahuelu Ifeoma	MEMBER	"	08061251225		<i>[Signature]</i>
9	Abigail Nwadinma	MEMBER	"	07038591383		<i>[Signature]</i>
10	HELEN ADIMATA	MEMBER	"	08034246972		<i>[Signature]</i>
11	Laura Nwachukwu	Female leaders	EnvAACord	07038050248	lwachukwu@envaacord.com	<i>[Signature]</i>
12						
13						

Attendance sheet for meeting with Umuariaga Community Leader

ATTENDANCE SHEET













environmental
accord

info@envaccord.com
<http://www.envaccord.com>

PROJECT TITLE: ENVIRONMENTAL AND SOCIAL IMPACT ASSESSMENT FOR ENERGIZING EDUCATION PROGRAMME (PHASE 2) PROJECTS

DATE: 28th JULY 2019

VENUE: PALACE OF HIS ROYAL HIGHNESS UGWOHA I OF UMWARIAGA ODOM-NA-EBO
 STAKEHOLDER - UMWARIAGA COMMUNITY.

S/N	Name	Designation	Organization	Phone Number	Email	Signature
1	Hlm Eze C.V. Ezieke	MAJESTY of Anumma Ruler	RAIN FRONT	08033027922		
2	Elder Moses Kany	Panel Chief	Eze's Palace	081 61534524		
3	Kany Kany	Member	Eze's Palace	080957352579	mqcsls@999991@Gmail.com	
4	Ikereke, Okereke	Vice President	Umuariaga Community	07066885667		
5	Modur, Joseph O.	V.P Youth	Umuariaga Comm.	07037832602	JP15491@gmail.com	
6	Chukuma Alamo (Dr)	Resident for Women	Umuariaga Community	08058835792		
7	OJO MA EZE	WOMEN LEADER		08168787229		
8	Engr James Uhegbu	MOUAU	MSUAU	0702547558	zodiac744@gmail.com	
9	Onyejiwa Godswill U.	Vigilante Ch	Umuariaga Com	08062614999	godswilluf@gmail.com	
10	Laosel Paulson O.	Senior Specialist	Umuariaga Com	07057215386	laosel@Gmail.com	
11	Atanda Ologun	Lead Consultant	Envirend	0903457932	atlogun@envirend.com	

Attendance sheet for Focus Group discussion attendance with men of Umuariaga Community

STAKEHOLDER - MEN GROUP OF UMUDIKA AUTONOMOUS COMMUNITY

info@envaccord.com
http://www.envaccord.com

ATTENDANCE SHEET



PROJECT TITLE: ENVIRONMENTAL AND SOCIAL IMPACT ASSESSMENT FOR ENERGIZING EDUCATION PROGRAMME (PHASE 2) PROJECTS

DATE: 28th JULY 2019

VENUE: PALACE OF HIS ROYAL HIGHNESS EZE OYEKUNDE R.T ANYAGABU DIKE OHA II OF UMUDIKA COMMUNITY

S/N	Name	Designation	Organization	Phone Number	Email	Signature
1	Chief J.D. Nwamuo	PRIME MINISTER	UMUDIKA	07065646116		[Signature]
2	CHIEF C. OMMABRUISI	PRIME MINISTER	UMUDIKA	08081118883		[Signature]
3	MR. Paul N. Anyagabu	UMUDIKA	UMUDIKA	08033538183		[Signature]
4	Chngbo Kustimaka	UMUDIKA	UMUDIKA	08024471472		[Signature]
5	UJETA CHARLES.	UMUDIKA	UMUDIKA	07039033517	webchales229@gmail.com	[Signature]
6	OMUKHA OKETCHIKILIL.	SECRETARY	UMUDIKA	08136480272	oketchikilil@gmail.com	[Signature]
7	Blessing Chindam Oyeada	SECRETARY	UMUDIKA	08069857204	oyeadaclub@gmail.com	[Signature]
8	Josephine Ogbornanya	Task force	UMUDIKA	07062782213		[Signature]
9	Victor any Ege	Task force	UMUDIKA	09038064787		[Signature]
10	Chipp J Okojie John	Chief	UMUDIKA	08059716099		[Signature]
11	Prof G.E. IFENKWE	Chief	UMUDIKA	07062529000	godwinifenkwe@gmail.com	[Signature]
12	Hugh Chieff (Sir) E. N. Obarisi	Palace Sec.	UMUDIKA	08033881971		[Signature]
13	John M Okwura	Secy	UMUDIKA	08146052218		[Signature]

Attendance sheet for Focus Group discussion with Women of Umuariaga community

ATTENDANCE SHEET

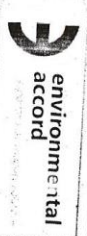

info@envaccord.com
http://www.envaccord.com

PROJECT TITLE: ENVIRONMENTAL AND SOCIAL IMPACT ASSESSMENT FOR ENERGIZING EDUCATION PROGRAMME (PHASE 2) PROJECTS

DATE: 29th JULY 2019

VENUE: PALACE OF HIS ROYAL MAJESTY UMUARIAGA OWOHA-NA-EBO, STAKE HOLDERS-WOMEN GROUP OF UMUARIAGA COMMUNITY

S/N	Name	Designation	Organization	Phone Number	Email	Signature
1	UBAIFH FUGUSTINA					
2	Ikeokwu Victoria	Umuariaga		0706880922		
3	Iroanya Okwudiri	Umuariaga		07038530246		
4	Emilia Isatara	Umuariaga		070325237109.		
5	James Elizabeth	Umuariaga		08104318505		
7	Patrick Francis O.	Umuariaga		08063340757		
8	Resina Opolub,	Umuariaga		07057038076		
9	Onyechukwu Evelyn	Umuariaga				
10	NGOZI Chifornd	Umuariaga		08066221622		
11	Oyama Juliet	Umuariaga		07031325975		
12	ANTHONY ELUWAH	Umuariaga		07035892644		
13	NGOZI Hsuwawa	Umuariaga		08107091644		

ATTENDANCE SHEET

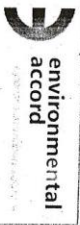

environmental
accord

info@envaccord.com
<http://www.envaccord.com>

PROJECT TITLE: ENVIRONMENTAL AND SOCIAL IMPACT ASSESSMENT FOR ENERGIZING EDUCATION PROGRAMME (PHASE 2) PROJECTS

DATE: 29th JULY 2019

VENUE: PALACE OF HIS ROYAL MAJESTY UMUWANGA PWDOM - NA - EBO
 STAKEHOLDERS - WOMEN GROUP OF UMUWANGA COMMUNITY

S/N	Name	Designation	Organization	Phone Number	Email	Signature
14	Orgi Ihuwans	Umuwanga		08132824997	me	<i>[Signature]</i>
15	Phoava Akweteke C	Umuwanga		0806343151		<i>[Signature]</i>
16	Palma Mercy Akweteke	National Resident	Uwoby	0803944450	mercyms22@gmail.com	<i>[Signature]</i>
17	Laura Nwachukwun	Community Organizer	Env Acco id	07038050148	lwachukwun@envaccord.com	<i>[Signature]</i>

Attendance sheet for Focus Group discussion with Youth of Umuariaga community

ATTENDANCE SHEET









**environmental
accord**
ENVIRONMENTAL MANAGEMENT AND SERVICES

PROJECT TITLE: ENVIRONMENTAL AND SOCIAL IMPACT ASSESSMENT FOR ENERGIZING EDUCATION PROGRAMME (PHASE 2) PROJECTS

DATE: 28th JULY 2018

VENUE: STAKEHOLDERS - YOUTHS OF UMUARIAGA COMMUNITY

S/N	Name	Designation	Organization	Phone Number	Email	Signature
1	Nwachiri Joseph D.	V.P Youth	Youth Umuriaga	07039832602	JP15711@gmail.com	
2	Okereke WECHEWU	V.P general	Vice president general	0766885667		
3	Duyeguna Godwin U.	Volunteer chairman	Umuriaga	08062614991	godswilldu@gmail.com	
4	Egiri 2 Chibres .Ilochuku	PRINCE	Umuriaga	08169434470	egiri2chibres@gmail.com	
5	Leasaal Nduyigwe O.	Specialist	Umuriaga	070387213886	aleasaal@gmail.com	
6	Attanda Olayun	Lead Consultant	Environmental	07034557332	o1ayun@environmental.com	

APPENDIX 4.3

STAKEHOLDER ENGAGEMENT AND GRIEVANCE REDRESS MECHANISM

STAKEHOLDER ENGAGEMENT AND GRIEVANCE REDRESS MECHANISM

This section describes the Stakeholder engagement activities as well as the grievance mechanism to be implemented for the proposed 3.0 megawatts (MW) solar-hybrid power plant and associated infrastructure in the Michael Okpara University of Agriculture, Umudike (MOUAU), under the Federal Government's Energizing Education Programme.

1.1 Stakeholder Engagement

Stakeholder engagement is an ongoing process of sharing Project information, understanding stakeholder concerns, and building relationships based on collaboration. Stakeholder consultation is a key element of engagement and essential for effective Project delivery. Disclosure of information is equally as vital and must focus on informed consultation and participation with the local community and relevant stakeholders. If there are risks or adverse impacts from a Project, consultation must be inclusive and culturally appropriate and provide stakeholders with opportunities to express their views. In line with current guidance from the World Bank, consultation should ensure *“that appropriate project information on environmental and social risks and impacts is disclosed to stakeholders in a timely, understandable, accessible and appropriate manner and format”* In other words, effective consultation requires the prior disclosure of relevant and adequate Project information to enable stakeholders to understand the risks, impacts, and opportunities. The Project's consultation program was intended to ensure that stakeholder concerns are considered, addressed and incorporated in the development process, especially during the ESIA.

1.2 Legal and Administrative Framework Guiding Stakeholder Engagement

The stakeholder engagement was carried out to ensure compliance with both Nigerian legislative requirements, as well as international standards (as defined in the World Bank's Safeguard Policy – Operational Policy 4.01, Environmental Assessment). This section presents the relevant standards and legislation that relate directly to the public participation and stakeholder engagement requirements for the proposed Project.

1.2.1 Nigerian Legislative Requirements

1.2.1.1 EIA Act No. 86 of 1992 (as amended by the EIA Cap E12 LFN 2004)

The EIA Act is the primary Act governing the environmental and social assessment of developmental projects or activities in Nigeria. Section 2(2) of the Act requires that where the extent, nature or location of a proposed project or activity is such that it is likely to significantly affect the environment, an EIA must be undertaken in accordance with the provisions of the Act.

Section 55 of the EIA Act provides for the maintenance of a Public Registry to facilitate public access to records relating to environmental assessments. Public hearings to which interested members of the public are invited are a key part of the approval process for EIA reports by the Federal Ministry of Environment (FMEnv). However, this project shall not be subject to a public hearing but rather an in-house review to be conducted by the FMEnv. This arrangement was adopted based on the abridged EIA process for the Nigeria Electrification Projects (NEP), which has been approved by the FMEnv.

1.2.2 International Requirements

1.2.2.1 World Bank requirements for Stakeholder Engagement and Information Disclosure

The project will endeavour to meet standards and requirements set out by the World Bank safeguard policies as defined below:

❖ World Bank OP 4.01 - Environmental Assessment

If there are risks or adverse impacts from the Project, engagement must be inclusive and culturally appropriate and provide stakeholders with opportunities to express their views. Engagement should ensure 'free, prior and informed engagement of the affected communities (1).' The World Bank Operational Policy (OP) 4.01 requires at least one round of engagement early in the Environmental and Social Impact Assessment (ESIA) process, and again one on the final ESIA report before decision-making. In other words, effective engagement requires the prior disclosure of relevant and adequate project information to enable stakeholders to understand the risks, impacts, and opportunities.

1.3 Objectives of Stakeholder Engagement

The stakeholder engagement process was designed to conform to the Nigerian EIA Act and international standards. For this Project, the key objectives for stakeholder engagement are:

- inform and educate stakeholders about the proposed Project;
- gather local knowledge to improve the understanding of the environmental and social context;
- better understand the locally-important issues;
- provide a means for stakeholders to have input into the Project planning process;
- take into account the views of stakeholders in the development of effective mitigation measures and management plans; and
- lay the foundation for future stakeholder engagement.

2.1 Stakeholder Identification and Analysis

Stakeholders are persons or groups who are directly or indirectly affected by a project, as well as those who may have interests in a project and/or the ability to influence its outcome, either positively or negatively (IFC, 2007). Stakeholders may include locally affected communities or individuals and their formal and informal representatives, national or local government authorities, politicians, religious leaders, civil society organizations and groups with special interests, the academic community, or other businesses.

Proper stakeholder identification forms the basis on which the stakeholder engagement was conducted for the Project as well as the development of the stakeholder engagement plan. It is necessary to determine who the stakeholders of a project are and understand their priorities and objectives. In addition, it is also essential that stakeholders are classified based on their position, influence, capacity and interests in order to develop a functional Stakeholder Engagement Plan (SEP) that is tailored to meet the individual and group needs of the identified stakeholders.

The EPC Contractor shall develop and implement an effective SEP which shall be maintained throughout the lifecycle of the project. A sample format for the SEP is outlined in the Environmental and Social Management framework (ESMF) for NEP.

A list of identified stakeholders for the Project is shown in Table 2.1. This consists of individuals, groups, and organizations that may be affected by or may influence project development positively or negatively. The list was developed using international guidance and considered the following groups: national and local governments; Local community leaders; community members including potentially vulnerable sub-groups such as women, youth and elderly; international, national and local environmental and social Non-Government Organizations (NGOs); Potential contractors and service suppliers; and local businesses/cooperatives and associations.

Table 2.1: Identified stakeholders associated with the Project

Stakeholder Group and Interest in the proposed project	Stakeholder Name	Stakeholder Level				Connection to the Proposed Project
		International	National	State	Local	
Project Sponsor	World Bank	✓				Provide financial and technical support to Project development and operation
Regulatory Authorities	Federal Ministry of Environment (FMEnv)		✓			Has the responsibility for overseeing EIA process for the proposed Solar Projects and ensuring compliance to

Stakeholder Group and Interest in the proposed project	Stakeholder Name	Stakeholder Level				Connection to the Proposed Project
		International	National	State	Local	
						relevant environmental laws and regulations
	Federal Ministry of Power, Works and Housing (Department of Renewable Energy)		✓			The Department of the Renewable Energy and Rural Power Access of the Federal Ministry of Power, Works and Housing is charged with the responsibility to coordinate all issues relating to renewable energy and energy efficiency
	Nigerian Electricity Regulatory Commission (NERC)		✓			Responsible for granting operating licences for the Solar Projects
	Abia State Ministry of Environment			✓		The Ministry oversees the protection of environment in Abia State
	Abia State Environmental Protection Agency			✓		Responsible for waste management in Abia State
	Abia State Ministry of Women Affairs and Social Development			✓		Promotes the development of women with equal rights and corresponding responsibilities including gender inclusion
	Abia State Ministry of Sports and youth development			✓		Responsible for the inclusion of youths in Nigeria's development as well as the coordination of sports and recreational activities in the state
	Ikwuano Local Government Authority				✓	The host LGA for the proposed Project
Communities	Umudike and Umuariaga Communities				✓	Households, communities and groups that may be directly or indirectly affected by the proposed Project and its activities.
University Representatives	Management of MOUAU				✓	Direct Project beneficiaries.
	MOUAU Physical Planning Office				✓	
	MOUAU Student				✓	

Stakeholder Group and Interest in the proposed project	Stakeholder Name	Stakeholder Level				Connection to the Proposed Project
		International	National	State	Local	
	Union Body					
Project Affected persons	Affected students				✓	Students with farm demonstration plots within the project site
	Local farmers within the Project site				✓	Farmers who are university staff with subsistence farmlands on the project site.

2.1.1 Stakeholder Register

The project shall maintain a stakeholder engagement register for recording stakeholder information such as contact details, dates of engagement with comments and follow up requirements. A sample stakeholder engagement register is provided in Table 2.2.

Table 2.2: Sample Stakeholder Engagement Register

Stakeholder category (choose from the list)	Individual or group (choose from list)	Stakeholder name	Organization	Position in their organization /	Location	Contact address	Contact phone	Contact email	Stakeholder interest	Stakeholder priority	Engagement objectives	Method of engagement	Date of engagement	Issues raised	Follow-up action

2.1.2 Stakeholder Engagement Process

REA shall adopt a proactive approach towards building and maintaining mutually beneficial relationships with all relevant stakeholders, throughout its operations. The engagement program shall be implemented to comply with national and international standards. The stakeholder engagement will be free of manipulation, interference, coercion, and intimidation. It shall be conducted on the basis of timely, relevant, understandable and accessible information.

Effective stakeholder engagement depends on mutual trust, respect and transparent communication between the Project and its stakeholders. It thereby improves REA's decision-making and performance by:

- **Managing costs:** Effective engagement can help project REA avoid costs, in terms of money and reputation;
- **Managing risk:** Engagement helps project REA and communities to identify, prevent, and mitigate environmental and social impacts that can threaten project viability;
- **Enhancing reputation:** By publicly recognising human rights and committing to environmental protection, REA and financial institutions (World Bank) involved in financing the project can boost their credibility and minimise risks;
- **Avoiding conflict:** Understanding current and potential issues such as land rights and proposed project activities;
- **Improving corporate policy:** Obtaining perceptions about a project, which can act as a catalyst for changes and improvements in REA corporate practices and policies;
- **Identifying, monitoring and reporting on impacts:** Understanding a project's impact on stakeholders, evaluating and reporting back on mechanisms to address these impacts; and
- **Managing stakeholder expectations:** Consultation also provides the opportunity for REA to become aware of and manage stakeholder attitudes and expectations.

Table 2.3 presents elements of the stakeholder engagement program to be implemented by REA.

Table 2.3: Stakeholder Engagement Process

Stakeholder Engagement Activity	Approach
Stakeholder Identification and Analysis	An initial stakeholder identification and analysis has been conducted as part of this ESIA. REA shall maintain a register of identified stakeholders and undertake periodic review on a need basis.
Information Disclosure	REA shall ensure that information is provided to relevant stakeholders on an on-going basis over the course of the Project lifecycle. REA shall maintain regular communication with its stakeholders throughout the

Stakeholder Engagement Activity	Approach
	project lifecycle.
Stakeholder Consultation	REA shall consult with its various stakeholders on mutual concerns to fulfil its compliance obligations in line with industry best practice. REA shall maintain records of its consultation with its various stakeholders.
Negotiation and Partnerships	REA shall adopt a stakeholder management process that fosters the mutual interest of all parties and adds value to its operation.
Grievance Management	REA shall provide appropriate channels for stakeholders to raise their concerns and grievances about its operations
Stakeholder Involvement	This entails procedures that allow the direct involvement of stakeholders in project related functions in order to foster transparency and credibility.
Reporting to Stakeholders	REA shall establish reporting procedure that allows information disclosure to stakeholders about the environmental social and economic performance of its operations.
Management Functions	REA shall build and maintain management capacity within the company to manage the process of stakeholder engagement, track commitments and report on progress.

2.1.3 Stakeholder Engagement Tool and Communication

REA recognizes the need to tailor its stakeholder engagement approach and information disclosure to suit the needs of each of its stakeholder. REA shall adopt a variety of communication and engagement methods to ensure continuous engagement, dialogue and feedback is established during its engagement activities. Table 2.4 presents various tools and methods to be adopted by REA during its stakeholder engagement process.

Table 2.4: Stakeholder Engagement Tools and Communication

Medium	Most Appropriate Application
Stakeholder meetings	
One-on-one consultations	REA shall on a need basis hold consultation meetings with its individual stakeholders. These meetings will be held to: <ul style="list-style-type: none"> • Solicit views and opinions; • Discuss freely and confidently about stakeholder concerns and provide feedback etc.; • Build personal relations with stakeholders.
Focus group discussions	REA shall on a need basis hold focus group discussions (FGDs) to pull together a small group of people with the same interest into a single meeting to engage them on common issues. FGDs would have specific objective and be aligned with the expectations and interest of the stakeholders present.
Workshops	REA shall on a need basis hold workshops with its various stakeholders. Workshops are ad-hoc outcomes based meetings that seek to find solutions for specific issues facing the environment and social aspects. When conducting a workshop, REA shall use participatory exercises to facilitate group discussions, brainstorm issues, analyse information, and develop recommendations strategies.
Forum	REA shall on a need basis use forums to engage with various stakeholders. Participatory tools and methodologies such as workshops, town hall meetings, and FGDs will continue to be utilized, as they are more likely to increase stakeholder involvement in the process and elicit alternative responses, especially if there is controversy or complexity, or a need to build a consensus around possible solutions.

Medium	Most Appropriate Application
❖ Written /	visual/electronic communication
	<p>REA shall use a variety of communication methods to disseminate information to its stakeholders. The approach adopted shall be based on the nature of the issue and the concerned stakeholder. External communications will include:</p> <ul style="list-style-type: none"> ○ Project newsletters ○ Emails ○ Meetings ○ Executive Summary of the Environmental Impact Assessment ○ Mass Media, newspapers print etc. ○ Surveys

Table 2.5 presents a stakeholder analysis with respect to appropriate levels of consultation for each of the major stakeholder groups. REA shall determine the frequency of these interactions.

Table 2.5: Stakeholder Group Consultation Methods

STAKEHOLDER GROUP	CONSULTATION METHOD
Government and Regulators	<ul style="list-style-type: none"> • Email exchanges and letters • One-on-one consultations • Formal meetings • Print media • Compliance reporting • Performance report (Audits)
Project beneficiaries (MOUAU Management, Physical Planning, Students)	<ul style="list-style-type: none"> • Formal meetings • One-on-one consultations • Print media • Strategic collaboration • Information Centre
Employees	<ul style="list-style-type: none"> • Phone / email / text messaging/ WhatsApp • Print media • Workshops • Focus group meetings • Surveys • Management/departmental meetings • Performance appraisal • Trainings
NGO's	<ul style="list-style-type: none"> • Phone / email • One-on-one interviews • Town hall meetings • Focus group meetings • Information Centre

2.1.4 Principles for Effective Stakeholder Engagement

Stakeholder engagement is usually informed by a set of principles defining core values underpinning interactions with stakeholders. Common principles based on International Best Practice include the following:

- **Commitment** is demonstrated when the need to understand, engage and identify the key stakeholders is recognized and acted upon;
- **Integrity** occurs when engagement is conducted in a manner that fosters mutual respect and trust;

- **Respect** is created when the rights, values and interests of stakeholders and neighbors are recognized;
- **Transparency** is demonstrated when stakeholder concerns are responded to in a timely, open and effective manner;
- **Inclusiveness** is achieved when broad participation is encouraged and supported by appropriate participation opportunities; and
- **Trust** is achieved through open and meaningful dialogue that respects stakeholder's values and opinions.

2.2 Summary of Previous Stakeholder Engagement Activities

This section describes the initial Stakeholder engagement activities carried out during the ESIA. The initial consultations were carried out from July 27th to 31st, 2019 with the following:

- Abia State Ministry of Environment
- Abia State Environmental Protection Authority
- Abia State Ministry of Women Affairs and Social Development
- Abia State Ministry of Youth and Sports
- Vice Chancellor Of MOUUAU
- MOUUAU Director of Physical Planning
- Student Union Government (SUG) President
- Ikwuano Local Government
- His Royal Highness Eze of Umudike community
- His Royal Highness Eze of Umuariaga community
- Farmers within the Project site

The consultations served to provide stakeholders with information about the proposed Project and to gather information important to the ESIA. The objective was to identify any key concerns or high-level issues that the stakeholders had at this early stage. The comments received from the stakeholders consulted have been presented in Chapter 4 of this ESIA report.

3.1 Management Function and Grievance Mechanism

3.1.1 Management Commitment

REA is committed to implementing stakeholder management as part of its operations. As such REA will ensure that the responsibility for implementing the SEP is duly assigned and all components of the plan are well-defined within its organizational processes. REA shall also commit to providing the necessary support to implement the SEP. The management structure for the SEP shall include the following elements.

Systems: REA will pursue its Stakeholder engagement activities as scheduled in a systematic manner that creates predictability in the eyes of the stakeholder in order to support and foster a relationship that is based on trust.

Structure: REA will establish a Stakeholder focused-structure within its organizational processes to provide the needed decision-making authority to enable quicker turnaround time on Stakeholder engagement activities and grievance feedback.

Skills: REA will ensure that the required internal capacity for effective Stakeholder engagement is provided for the implementation of the stakeholder engagement plan.

3.1.2 Roles and Responsibilities

REA shall assign the responsibilities of conducting and organizing stakeholder consultation and involvement to competent individuals. The individuals shall be qualified professionals with relevant skills and experience. The REA Project Management Unit shall have the overall responsibility of overseeing the implementation of the SEP. The role of managing stakeholder engagement shall be given to the University's Community Liaison Officer (CLO). The CLO shall monitor the implementation of the Project's stakeholder engagement program and report findings to the REA Project Management Unit.

3.1.3 Grievance Redress Mechanism (GRM)

A grievance redress mechanism (GRM) has been developed by REA which is applicable to all components of the NEP; including the EEP Projects (Available in Section 3.2). The NEP GRM was developed to provide project affected persons (including interest groups) directly affected by its development activities with access to mechanisms for them to present their grievances and find solutions through avenues that are legitimate, reliable, transparent, cost-effective and easily accessible at the lowest level, without allowing them to escalate into unmanageable levels. This access will be all inclusive with consideration for people living with disabilities and vulnerable groups.

With respect to the EEP component of the NEP, the GRM has identified potentials for grievance associated with the proposed project. The GRM also outlines the following:

- Identification of core institutional blocks for the EEP;
- Provision of grievance uptake points, including a description of communication channels, actions, and timeframe;
- Composition of the Project Management Unit (PMU) Grievance redress committee, with details about their activities;
- Composition of the community based Grievance redress committee; and
- GRM structure to be implemented for the EEP Projects.

3.2 Grievance Redress Mechanism (GRM) for the Nigeria Electrification Project (NEP)

Access link - https://rea.gov.ng/wp-content/uploads/2019/08/GRM-FOR-NEP-7_08_2019.pdf

APPENDIX 4.4

Stakeholder Engagement Documents

Stakeholder engagement letter to Abia State Ministry of Environment



July 22, 2019

The Commissioner,
Abia State Ministry of Environment,
School Road Secretariat, Umuahia
Umuahia North, Abia.

Dear Sir,

ENVIRONMENTAL AND SOCIAL IMPACT ASSESSMENT (ESIA) OF MICHAEL OKPARA UNIVERSITY OF AGRICULTURE, UMUDIKE SOLAR POWER PROJECT, ABIA: STAKEHOLDER CONSULTATION MEETING

Environmental Accord Nigeria Limited (EnvAccord) has been commissioned by Rural Electrification Agency (REA) to carry out an Environmental and Social Impact Assessment (ESIA) for the Michael Okpara University of Agriculture, Umudike Solar Power Project, Umuahia, Abia State.

An important aspect of the ESIA process is stakeholder consultation. The consultation meeting provides an opportunity for notifying stakeholders of the project intention and receiving valuable feedback and participation. In this regard, representatives of the ESIA Study team propose to meet with you (as one of the identified key stakeholders) at your office as scheduled below:

Date: July 26, 2019

Time: 3pm prompt

In addition, please kindly find attached a Background Information Document (BID) containing background information about the project.

Please kindly contact the ESIA Project Manager on +2348075331833 or via email on aolaitan@envaccord.com should you require further information.

Thank you.

**Yours faithfully,
For: ENVIRONMENTAL ACCORD NIGERIA LIMITED**

Albright
**Albright Olaitan
Project Manager**

Environmental Accord Limited
36B Oguntona Crescent, Gbagada
(Phase 1), Lagos, Nigeria.

Tel: +234-802- 360 - 9591
Email: info@envaccord.com
Website: www.envaccord.com

*Original copy collected by me
Wkafon Reshukun
08064306196
26/7/19*

Attendance sheet for meeting with Abia State Ministry of Environment

ATTENDANCE SHEET

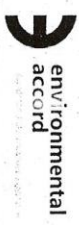

environmental
accord

info@envaccord.com
http://www.envaccord.com

PROJECT TITLE: ENVIRONMENTAL AND SOCIAL IMPACT ASSESSMENT FOR ENERGIZING EDUCATION PROGRAMME (PHASE 2) PROJECTS

DATE:

VENUE: ABIA STATE MINISTRY OF ENVIRONMENT

S/N	Name	Designation	Organization	Phone Number	Email	Signature
1	UKAFECBAI IKESITUKURU E.	DIRECTOR	Min. of Environment	08064306196	ukafecbaik@abiamin.gov.ng	
2	Engr Uhegbuo James	Head Eng	INDUSTRY	0923879081	solale74usio@gmail.com	
3	Atanda Olayun	EnvAccord	Lead Consultant	09034571332	oatanda@envaccord.com	

Attendance sheet for meeting with Abia State Environmental Protection Agency



July 22, 2019

The Director,
Abia State Environmental Protection Agency,
17, Macaulay Street,
Umuahi, Abia State.

Dear Sir,

ENVIRONMENTAL AND SOCIAL IMPACT ASSESSMENT (ESIA) OF MICHAEL OKPARA UNIVERSITY OF AGRICULTURE, UMUDIKE SOLAR POWER PROJECT, ABIA: STAKEHOLDER CONSULTATION MEETING

Environmental Accord Nigeria Limited (EnvAccord) has been commissioned by Rural Electrification Agency (REA) to carry out an Environmental and Social Impact Assessment (ESIA) for the Michael Okpara University of Agriculture, Umudike Solar Power Project, Umuahia, Abia State.

An important aspect of the ESIA process is stakeholder consultation. The consultation meeting provides an opportunity for notifying stakeholders of the project intention and receiving valuable feedback and participation. In this regard, representatives of the ESIA Study team propose to meet with you (as one of the identified key stakeholders) at your office as scheduled below:

Date: July 26, 2019

Time: 1.00 pm prompt

In addition, please kindly find attached a Background Information Document (BID) containing background information about the project.

Please kindly contact the ESIA Project Manager on +2348075331833 or via email on aolaitan@envaccord.com should you require further information.

Thank you.

**Yours faithfully,
For: ENVIRONMENTAL ACCORD NIGERIA LIMITED**

Aolaitan
**Albright Olaitan
Project Manager**

Albright Olaitan
Paul
29/7/2019

Environmental Accord Limited
36B Oguntona Crescent, Gbagada
(Phase 1), Lagos, Nigeria.

Tel: +234-802- 360 - 9591
Email: info@envaccord.com
Website: www.envaccord.com

Stakeholder consultation letter to Abia State Ministry of Women Affairs and Social Development



July 22, 2019

The Commissioner,
Ministry of Women and Social Development,
Umuahia, Abia State.

Dear Ma,

ENVIRONMENTAL AND SOCIAL IMPACT ASSESSMENT (ESIA) OF MICHAEL OKPARA UNIVERSITY OF AGRICULTURE, UMUDIKE SOLAR POWER PROJECT, ABIA: STAKEHOLDER CONSULTATION MEETING

Environmental Accord Nigeria Limited (EnvAccord) has been commissioned by Rural Electrification Agency (REA) to carry out an Environmental and Social Impact Assessment (ESIA) for the Michael Okpara University of Agriculture, Umudike Solar Power Project, Umuahia, Abia State.

An important aspect of the ESIA process is stakeholder consultation. The consultation meeting provides an opportunity for notifying stakeholders of the project intention and receiving valuable feedback and participation. In this regard, representatives of the ESIA Study team propose to meet with you (as one of the identified key stakeholders) at your office as scheduled below:

Date: July 29, 2019

Time: 10 a.m prompt

In addition, please kindly find attached a Background Information Document (BID) containing background information about the project.

Please kindly contact the ESIA Project Manager on +2348075331833 or via email on aolaitan@envaccord.com should you require further information.

Thank you.

Yours faithfully,
For: ENVIRONMENTAL ACCORD NIGERIA LIMITED

Albright Olaitan
Project Manager

Environmental Accord Limited
36B Oguntona Crescent, Gbagada
(Phase 1), Lagos, Nigeria.

Tel: +234-802- 360 - 9591
Email: info@envaccord.com
Website: www.envaccord.com

Received by me
Comfort Ikombe
26-07-2019

Attendance sheet of meeting with Abia State Ministry of Women Affairs and Social Development

ATTENDANCE SHEET







**environmental
accord**

info@envaccord.com
http://www.envaccord.com

PROJECT TITLE: ENVIRONMENTAL AND SOCIAL IMPACT ASSESSMENT FOR ENERGIZING EDUCATION PROGRAMME (PHASE 2) PROJECTS

DATE: 29th JULY 2019

VENUE: Ministry of Women Affairs

S/N	Name	Designation	Organization	Phone Number	Email	Signature
1	Ugoeze Ife-Timwa Udemsang	PERMANENT SECRETARY	MINISTRY OF WOMEN AFFAIRS	080333292450	ugozeife1mwa10@gmail.com	
2	IKOME COPFORI C.	COM. SEC.	✓	09064704245		
3	Ike Chinyere V.O	ED	✓	09062688668	VictoriaGalt18@gmail.com	
4	Gloria C. Iweuba	EO	✓	081330987744		
5	Laura Nwachukwu	Gender Specialist	Env Accord	07038050248	lwaachukwu@envaccord.com	



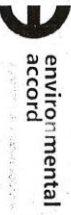



Attendance sheet for meeting with Abia State Ministry of Youth and Sports Development

info@envaccord.com http://www.envaccord.com	ATTENDANCE SHEET	 environmental accord
---	-------------------------	---

PROJECT TITLE: ENVIRONMENTAL AND SOCIAL IMPACT ASSESSMENT FOR ENERGIZING EDUCATION PROGRAMME (PHASE 2) PROJECTS

DATE: 29th JULY 2019

VENUE: Ministry of Youth Development (Abia state)

S/N	Name	Designation	Organization	Phone Number	Email	Signature
1	Ikpeker C. Igboye	Mem. Sec.	Min. Youth Dev.	08054450439	ikpekeriboye@minyouth.gov.ng	
2	Ramy, Godson M. O.	DPMS DIRECTOR OF INFRASTRUCTURE	✓	081692704787	ramygodson@infrastructure.gov.ng	
3	Chroma Alex-CKegie	✓	✓	08030876985	alexandckegie@gmail.com	
4	Laura Nwachukwu	Female Gender Specialist	Env Accord	01039050248	lwachukwu@envaccord.com	
5	Emmanuel Ukeje	Head of Env Accord	MOYD	07010970883	emmanuel@moynigeria.gov.ng	
6	Attanda Olayun	Env Accord	Lead Consultant	07034511322	oalayan@envaccord.com	

Stakeholder consultation letter to Ikwuano LGA Chairman



July 22, 2019

The Chairman,
Ikwuano Local Government Area,
Ikwuano Local Government Council,
Umuahia, Abia State.

Dear Sir,

ENVIRONMENTAL AND SOCIAL IMPACT ASSESSMENT (ESIA) OF MICHAEL OKPARA UNIVERSITY OF AGRICULTURE, UMUDIKE SOLAR POWER PROJECT, ABIA: STAKEHOLDER CONSULTATION MEETING

Environmental Accord Nigeria Limited (EnvAccord) has been commissioned by Rural Electrification Agency (REA) to carry out an Environmental and Social Impact Assessment (ESIA) for the Michael Okpara University of Agriculture, Umudike Solar Power Project, Umuahia, Abia State.

An important aspect of the ESIA process is stakeholder consultation. The consultation meeting provides an opportunity for notifying stakeholders of the project intention and receiving valuable feedback and participation. In this regard, representatives of the ESIA Study team propose to meet with you (as one of the identified key stakeholders) at your office as scheduled below:

Date: July 26, 2019

Time: 4pm prompt

In addition, please kindly find attached a Background Information Document (BID) containing background information about the project.

Please kindly contact the ESIA Project Manager on +2348075331833 or via email on aolaitan@envaccord.com should you require further information.

Thank you.

**Yours faithfully,
For: ENVIRONMENTAL ACCORD NIGERIA LIMITED**

Albright Olaitan
Albright Olaitan
Project Manager



Environmental Accord Limited
36B Oguntona Crescent, Gbagada
(Phase 1), Lagos, Nigeria.

Tel: +234-802- 360 - 9591
Email: info@envaccord.com
Website: www.envaccord.com





Attendance sheet for meeting with Ikwuano LGA Chairman

<p>ATTENDANCE SHEET</p>	 <p>environmental accord</p>
www.environmental-accord.com info@envaccord.com http://www.envaccord.com	

PROJECT TITLE: ENVIRONMENTAL AND SOCIAL IMPACT ASSESSMENT FOR ENERGIZING EDUCATION PROGRAMME (PHASE 2) PROJECTS

DATE: 29 - 07 - 2019

VENUE: IKWUANO LGA SECRETARIAT

S/N	Name	Designation	Organization	Phone Number	Email	Signature
1.	HON DANIEL ORJINIA	CHAIRMAN	IKWUANO LGA	08037260060		
2.	HONOURARY MERCY C	HOD ENVI.	IKWUANO LGA	08034308238		
3.	Engr Uchechwa James	MOUAU	IKWUANO	07020770057	32630444@igraika.com	
4.	Aitanda Oluagun	EnvAccord	Lead Consultant	08034577332	olagun@envaccord.com	

Attendance sheet for meeting with MOUAU Vice Chancellor

info@envaccord.com
http://www.envaccord.com

ATTENDANCE SHEET



environmental
accord

PROJECT TITLE: ENVIRONMENTAL AND SOCIAL IMPACT ASSESSMENT FOR ENERGIZING EDUCATION PROGRAMME (PHASE 2) PROJECTS

DATE: 26th JULY 2019

VENUE: VICE CHANCELLOR'S OFFICE MOUAU

S/N	Name	Designation	Organization	Phone Number	Email	Signature
1	Faj Nwabor (Prof)	Ag. VC	MOUAU	+234806816490	fnwabor@moau.edu.ng	[Signature]
2	Prof M. O. Iwe	VC (Acad)	MOUAU	08035487198	moia@moau.edu.ng	[Signature]
3	Joseph O. Kulu	Bursar	MOUAU	88064303384	joseph.kulu@gmail.com	[Signature]
4	WChine AT NA	University Librarian	MOUAU	05839346461	wchene@moau.edu.ng	[Signature]
5	Spike Udeh	DR (VC Acad)	MOUAU	88039588770	spike@moau.edu.ng	[Signature]
6	Engr James Udeh	PPD	MOUAU	07020492085	ediac744@gmail.com	[Signature]
7	Engr Okechukwu O. Iyegbrike	PPD	MOUAU	08063253812	okeychukwu@gmail.com	[Signature]
8	Chineme Ubiadu	PRD	MOUAU	0806339682	mylindieug@gmail.com	[Signature]
9	NIMATOR, JOT .N.	P.R.D.	MOUAU	08063399209	kulsofor@gmail.com	[Signature]
10	Laura Nwachukwu	GenSec Secy	Env Accord	01038050248	lnwachukwu@gmail.com	[Signature]
11	Larry Nwagwu O.	Env Specialist	Env Accord	01539213386	larrynwagwu@gmail.com	[Signature]
12	Atanda Olayun	Lead Consultant	Env Accord	09034511732	atandayun@envaccord.com	[Signature]

Scoping Consultation letter to MOUAU Physical Planning and Works Unit



July 22, 2019

The Director,
Physical Planning Unit,
Michael Okpara University of Agriculture, Umudike,
Umuahia, Abia State.

Dear Sir,

ENVIRONMENTAL AND SOCIAL IMPACT ASSESSMENT (ESIA) OF MICHAEL OKPARA UNIVERSITY OF AGRICULTURE, UMUDIKE SOLAR POWER PROJECT, ABIA: STAKEHOLDER CONSULTATION MEETING

Environmental Accord Nigeria Limited (EnvAccord) has been commissioned by Rural Electrification Agency (REA) to carry out an Environmental and Social Impact Assessment (ESIA) for the Michael Okpara University of Agriculture, Umudike Solar Power Project, Umuahia, Abia State.

An important aspect of the ESIA process is stakeholder consultation. The consultation meeting provides an opportunity for notifying stakeholders of the project intention and receiving valuable feedback and participation. In this regard, representatives of the ESIA Study team propose to meet with you (as one of the identified key stakeholders) at your office as scheduled below:

Date: July 26, 2019

Time: 10pm

In addition, please kindly find attached a Background Information Document (BID) containing background information about the project.

Please kindly contact the ESIA Project Manager on +2348075331833 or via email on aolaitan@envaccord.com should you require further information.

Thank you.

**Yours faithfully,
For: ENVIRONMENTAL ACCORD NIGERIA LIMITED**

**Albright Olaitan
Project Manager**

Received
[Signature] 26/07/19

Environmental Accord Limited
36B Oguntona Crescent, Gbagada
(Phase 1), Lagos, Nigeria.

Tel: +234-802- 360 - 9591
Email: info@envaccord.com
Website: www.envaccord.com

Attendance sheet for meeting with MOUAU's Physical Planning and Works Unit

ENVIRONMENTAL ACCORD CONSULTANTS LIMITED
 20, Lagos State Government, Ikeja, Lagos
 Tel: 01-2612345, 01-2612346
 info@envaccord.com
 http://www.envaccord.com







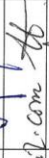

ATTENDANCE SHEET

PROJECT TITLE: ENVIRONMENTAL AND SOCIAL IMPACT ASSESSMENT FOR ENERGIZING EDUCATION PROGRAMME (PHASE 2) PROJECTS

DATE: 26th JULY 2019

VENUE: STAKEHOLDER & PHYSICAL PLANNING AND WORKS UNIT,

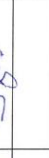
S/N	Name	Designation	Organization	Phone Number	Email	Signature
1	Mr B.O. Ezeagbale	D.P.P	MOUAU	08027282678	gubabab@yahoo.com	
2	Nwoye Felix	Project Mgt	MOUAU	08034803099	mekayen10@gmail.com	
3	Engr James Uchechere	Head Electrical	MOUAU	07036740085	zodiac744@gmail.com	
4	Atanda Olaygun	Lead Consultant	EnvAccord	09034599332	aslogun@envaccord.com	
5	Laura Nwachukwu	Env. Analyst/Specialist	EnvAccord	07038050248	lnwachukwu@envaccord.com	
6	Lawal Mulydeen	Sampling Specialist	EnvAccord	07037213386	abumwadh@jmail.com	
7	Enwanem Chikwara J.	Finance Manager	Words	07036348583		
8	Oboinna Oko Otu	H-I-O	MOUAU	07066925878	otuoekoobinna@gmail.com	
9	Srgr. C.O. Ikejinka	CTE	MOUAU	07063283814	cdheze@gmail.com	

Attendance sheet for meeting with MOUAU Director of Farms

ATTENDANCE SHEET







environmental
accord

info@envaccord.com
http://www.envaccord.com

PROJECT TITLE: ENVIRONMENTAL AND SOCIAL IMPACT ASSESSMENT FOR ENERGIZING EDUCATION PROGRAMME (PHASE 2) PROJECTS

DATE: 30/07/19

VENUE: OFFICE OF DIRECTOR OF FARM (FARM CENTER) MOUAU

S/N	Name	Designation	Organization	Phone Number	Email	Signature
1	Dr. Nnam de Elewanya	Ag Farm Director	Farm Centre	08168794574	namadelelewanya@gmail.com	
2	Dr Joseph E. S.	Senior Environmentalist	"	08068239130	josephed03@gmail.com	
3	Emr Jones Velupillu	Head Envir	MOUAU	0708190881	edieezvelupillu@gmail.com	
4	Attenda Obaqun	Envaccord	Envaccord	09034581332	obaqun@envaccord.com	

Attendance sheet for meeting with MOUAU Students Union Government

ATTENDANCE SHEET







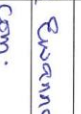

environmental
accord
www.environmentalaccord.org

PROJECT TITLE: ENVIRONMENTAL AND SOCIAL IMPACT ASSESSMENT FOR ENERGIZING EDUCATION PROGRAMME (PHASE 2) PROJECTS

DATE: 28th SUT 2019

**VENUE: SUG SECRETARIAT
STAKEHOLDER - STUDENT UNION BODY (MOUAU)**

S/N	Name	Designation	Organization	Phone Number	Email	Signature
1	COMR. EKIT RUSTINE	PRESIDENT	SUG MOUAU	08149946442	evanuelawustine@gmail.com	
2	COMR. EMOSE FRANCIS	DIRECTOR AFFAIRS		081018992415		
3	HARRIET SOBECHI ONUOHA	NICE PRESIDENT	SUG MOUAU	081644443120	sobechi21@gmail.com	
4	JAMES D. DANIEL	SEC. GEN.	SUG MOUAU	07037561056	moysesug2019@gmail.com	
5	ENGR. JAMES UCHIEKARA	MEMBER	MOUAU	07070490855	zodiac744@gmail.com	
6	Laura Nwachukwu	Gender specialist	Env Accord	070388050248	lnwachukwu@envaccord.org	
7	Akenda Olanquin	Lead Consultant	Env Accord	0834544332	akolagun@envaccord.org	

11

Attendance sheet for meeting with Informal Traders within MOUAU

ATTENDANCE SHEET





environmental
accord
AN APPROVED ENVIRONMENTAL PRACTICE

info@envaccord.com
http://www.envaccord.com

PROJECT TITLE: ENVIRONMENTAL AND SOCIAL IMPACT ASSESSMENT FOR ENERGIZING EDUCATION PROGRAMME (PHASE 2) PROJECTS

DATE: 29th JULY 2019

VENUE: STATEHOLDER: INFORMAL TRADERS OF MOUAU

S/N	Name	Designation	Organization	Phone Number	Email	Signature
1	Joy Orlu			08110727124		
2	DAVID AKI Umc			08166108431		
3	Mrs Jy Ogbuechi					

Attendance sheet for meeting with Formal traders within MOUAU

MOUAU B12 OPERATORS UNION

ATTENDANCE SHEET









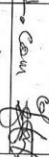

environmental accord

PROJECT TITLE: ENVIRONMENTAL AND SOCIAL IMPACT ASSESSMENT FOR ENERGIZING EDUCATION PROGRAMME (PHASE 2) PROJECTS

DATE: 29th JULY 2019

VENUE:

STAKEHOLDERS: LEADER FORMAL TRADERS OF MOUAU. (EXCOS)

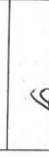
S/N	Name	Designation	Organization	Phone Number	Email	Signature
1	Divineborn C.S	UNION LEADER	MOUAU BUSINESS OPERATORS UNION	08037467701	divineborn@gmail.com	
2	Uchenna Njoku D	UNION LEADER	MOUAU BOU	080632740794	datagracia013@gmail.com	
3	DBASI Franc U	✓	MOUAU BOU	08037449955	dbasifrancu815@gmail.com	
4	Udom Rose Bassey	✓	MOUAU BOU	08064231578	Rossgudam@gmail.com	
5	Nwako Francis U.	✓	MOUAU BOU	08064426161	Ebere & Sons@yahoo.com	
6	Osagee Celestia O.	✓	✓	07063636276		
7	DBASI Joshua Gbepure	✓	✓	08053528067	telemuau@gmail.com	
8	DGURIE, BERNARD S. (KSM)	CHAIRMAN	MOUAU B.O.U	08028004800		
9	Laura Nwachukwu	Gene' Specialist	EnvAccord	07038050249	lnwoclukwu@enviaccord.com	

info@envacord.com
 http://www.envacord.com

ATTENDANCE SHEET

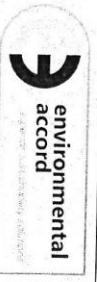

PROJECT TITLE: ENVIRONMENTAL AND SOCIAL IMPACT ASSESSMENT FOR ENERGIZING EDUCATION PROGRAMME (PHASE 2) PROJECTS

DATE: 29th JULY 2019

VENUE: STAKEHOLDERS: FORMAL TRADERS OF MOUAU

S/N	Name	Designation	Organization	Phone Number	Email	Signature
1	DUPU TBIA OYEKATI	MOUAY		08039620720	tonistov4u@gmail.com	
2	Johnson Chikwemere A.	MOUAY		08066929226	chikwemerechikwemere@gmail.com	
3	Okwaga Daniel C.	MOUAY		08035236941		
4	Nyoko Francis H.			880 6442 6161	kyburiz@880s.com	
5	Uchenna Njoku D	MOUAY		08063745794	delaprece2013@gmail.com	
6	Udam Rose Bassey			08064231578	rossyudam@gmail.com	
7	EMTS MERCY CHIDINWA			08032545738	emmercy@mai.com	
8	Basir Jostina Gasparwa			08032528662	jalomonaw@gmail.com	
9	Mrs Chikam ESTRECHIKAM			07063050798		
10	Mrs. Chukwuraemeke Ogechi			07066314480	ogechi209@yahoo.com	
11	Ikpe Okoro Ubedeji			07065644484		
12	Okorie Onyeforo O	MOUAY		05064203694	junioroniyeforo@gmail.com	
13	Muoraji Kenneth O.	1)		08032324634	Okiken721@gmail.com	

ATTENDANCE SHEET













**environmental
accord**

info@envaccord.com
<http://www.envaccord.com>

PROJECT TITLE: ENVIRONMENTAL AND SOCIAL IMPACT ASSESSMENT FOR ENERGIZING EDUCATION PROGRAMME (PHASE 2) PROJECTS

DATE: 29th July 2019

VENUE: FORUM TRADERS OF MOUAU

S/N	Name	Designation	Organization	Phone Number	Email	Signature
14	Ore Okechuku			08034392114		
15	Udoka Eze			0803448130		
16	Chika Ife			08060512813		
17	Arifun Ogunyemi			08153644054	to	
18	Brauney E. Tom			0806367344	Tombravey@gmail.com	
19	Favour P. Ifeanchio			08032098226		
20	Uchta Darlington			07039114757	darlingtonukha@gmail.com	
21	Feanyi P. Onizumba			08053744886		
22	Onikar Franklin U.			0802155459	frankony2013@gmail.com	
23	Chas			08032917854		
24	Laura Nwachuonwu	Gender Specialist	EnvAccord	07038050248	lnwachuonwu@envaccord.com	

Background Information Document Sent to Stakeholders

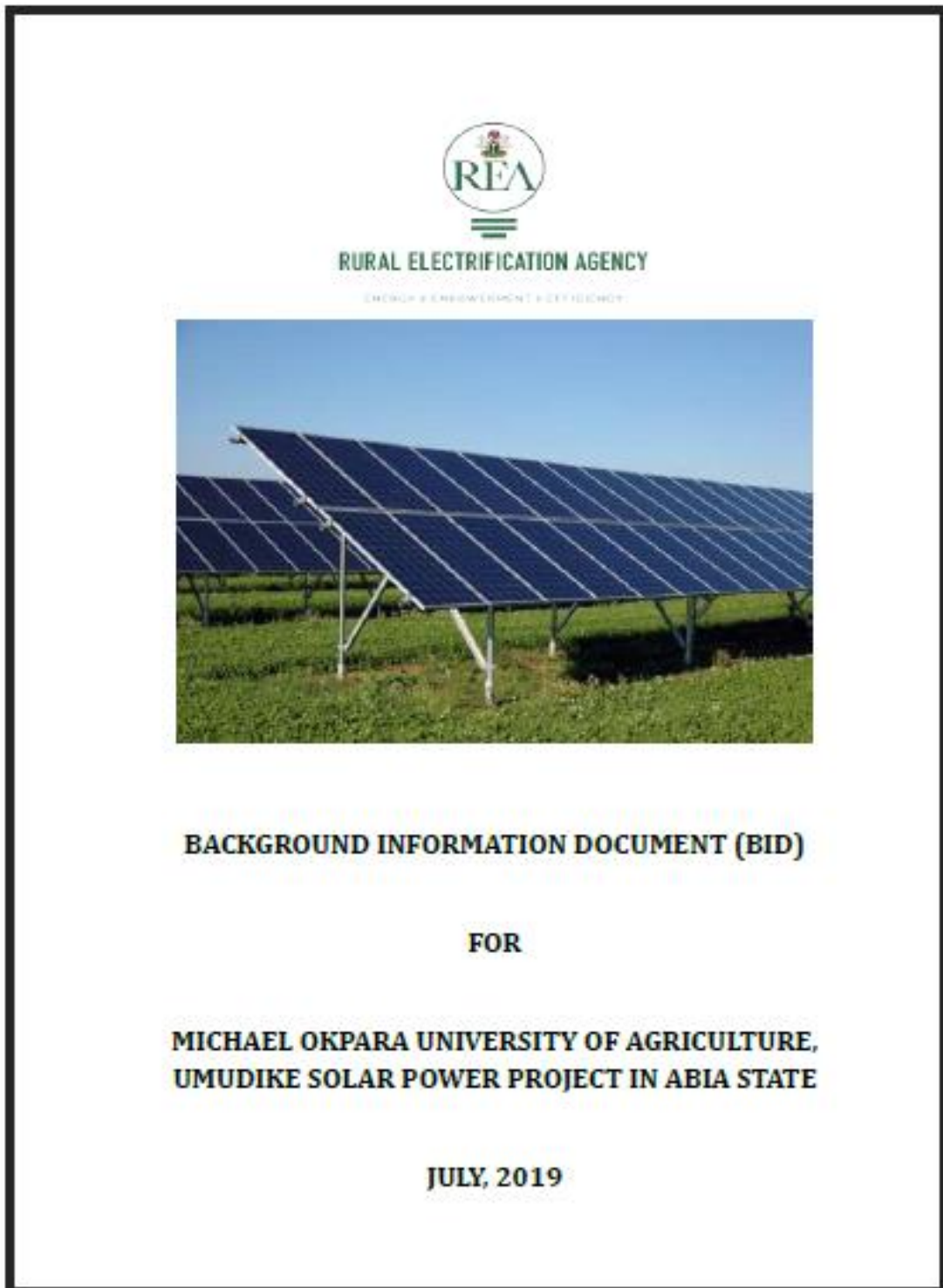

ENVIRONMENTAL AND SOCIAL IMPACT ASSESSMENT (ESIA) OF THE MICHAEL OKPARA UNIVERSITY OF AGRICULTURE, UMUDIKE SOLAR POWER PROJECT

A1.1 Introduction

Energizing Education Programme (EEP) is an initiative of the Federal Government of Nigeria (FGN), to provide sustainable and clean power supply to 37 Federal Universities and 7 University Teaching Hospitals across the country. The EEP project includes the provision of an independent power plant, upgrading existing distribution infrastructure, street lighting to improve security within the universities' campuses, as well as the development of a world class training centre on renewable energy for each university. Michael Okpara University of Agriculture, Umudike (MOUUAU) in Abia State is one of the beneficiaries of the programme.

The project is being implemented by the Rural Electrification Agency (REA) and developed in Phases. The Phase 2 Projects involves the deployment of solar technology for generation of power supply to meet the current demands and future needs in some selected tertiary institutions and teaching hospitals across Nigeria.

REA proposes the installation of a 2.5MW Solar Power Plant for the generation and distribution of power to facilities and buildings within the university. The aim of this document is to provide background information about the solar power project and to receive comments on any issues you may have, as one of the identified key stakeholders.

A1.2 Project Location

MOUUAU is located along Umuahia-Ikot Ekpene road, Umudike, Abia State. The land allocated as the Project site (GPS Lat. 5.48444, Long. 7.54750) within the university is located beside the Vice Chancellor's lodge (Figure 1). The proposed project site is a Greenfield area characterized by sparsely distributed trees, shrubs, grasses, and crops planted by students of the university (Plate 1).

MICHAEL OKPARA UNIVERSITY OF AGRICULTURE, UMUDIKE SOLAR POWER PROJECT BID



Figure 1: Satellite imagery of the proposed site within MOUAU.



Plate 1: Cross sectional picture of the proposed site within MOUAU

A1.3 Overview of the Project

The MOUUA Solar power project will involve the installation and operation of Solar panels and ancillary facilities to generate power for faculties, classrooms, laboratories, libraries, hostels, streetlights, etc. Solar panels will be installed on the site using piling foundations and the power generated will be transmitted to MOUUA power house (also the switch yard) located about 1.1km to the Project site.

Storage facilities will be constructed for the batteries and inverters to be installed for the Project. Power distribution within the institution will be via the existing power infrastructure (overhead cables). The power generated will be distributed within the university using the existing distribution networks within the university. Additional streetlights will be installed and powered by the proposed Project. Furthermore, a training and development centre for renewable energy will be constructed on the allocated land area for the proposed Project.

Upon completion of the Project, the University will be disconnected from the national grid. Also, the generating sets present within the university will be maintained as backup sources of power.

A1.4 Project Justification

Access to uninterrupted power supply in federal universities in Nigeria is a major challenge and barrier to effective research, student learning and institutional operations. Constant supply of electricity is of strategic importance in the conduct of research. In Nigeria, it has been extremely difficult to meet international research standards due to epileptic power supply in our tertiary institutions, which is a reflection of the generally poor supply of electricity in the country.

In view of this, the Federal Government of Nigeria through REA set up the Energizing Education Programme (EEP) for Federal Universities. Tertiary institutions that will benefit from this programme will be able to generate the power needed for all their operations. The EEP, is also a key programme to be implemented towards achieving a part of the Power Sector Recovery Programme (PSRP) objectives and provides a measure in ensuring that Nigeria achieves its carbon emission targets (to cut back on its carbon emission by 20 % on its own and 27 % with assistance from the climate change fund, in the next 15 years) as contained in its Nationally Determined Contributions (NDC), under the Paris Agreement.

The MOUUA solar power project will ensure the provision of clean, affordable and uninterrupted power supply which would boost research, learning, and academic activities within the university and also contribute to improving the safety and quality of the environment.

A1.5 Project Activities

The project activities can be divided into pre-construction and construction, operation and decommissioning phase.

Pre-Construction Phase Activities:

- Mobilization of personnel and materials to site;
- Site clearing and land preparation.

Construction/Installation Phase Activities:

- Erection of piling foundations;
- Solar PV panels and ancillary component installation;
- Upgrading of existing power distribution infrastructure;
- Installation of additional streetlights;
- Construction of training and development center.

Operation Phase Activities:

- Testing and commissioning;
- Power generation and distribution;
- Equipment maintenance;
- Utilities consumption.

Decommissioning Phase Activities:

- Dismantling of equipment and associated facilities;
- Scrapping and dismantling of equipment;
- Restoration of site to pre-existing conditions.

A1.6 Preliminary Impacts and Mitigation Measures

Preliminary Potential Impacts

Potential and associated impacts of the project preliminary identified at this stage include the following:

Air Quality

- Vehicular emissions during mobilization of personnel and equipment to the site. (impact would be localized).

Noise Emissions

- Noise emissions during the site clearing, panel installation, and fixture of other ancillary components (impact is site-specific).

Groundwater Quality

- Potential contamination of groundwater during operations as a result of

washing the solar panels (the impact is site specific and negligible).

Flora and Fauna

- Site clearing may lead to loss of fauna due to destruction of habitats;
- Clearing of the land in preparation of erecting piling foundations may lead to loss natural vegetation and destruction of habitats.

Waste Generation

- Wastes from the installation activities may arise from a range of sources including the following: packaging materials; wastes from workers, equipment, and materials (impact would be localized);
- General and hazardous wastes (spent batteries, damaged/discarded solar panels) produced as a result of the operational processes (impact is site-specific).

Transport and Access

- Increased road traffic during installation of the project (impact is localized).

Occupational Health and Safety

- Potential impacts to workers during installation and operation phases include;
 - Safety and fire hazards;
 - Electric shock during electrical works.

Community Health and Safety

- Increase in risk factors associated with communicable diseases;

Peoples Way of Life and Business

- Loss of farmlands;
- Training and employment opportunities;
- Stimulation of educational activities thereby promoting research and development;
- Acquisition of new skill due to technology transfer.

Mitigation Measures

In the light of the preliminary potential impacts identified, appropriate mitigation measures has been incorporated in the Project design and additional mitigation measures will be recommended in the ESIA report which will be put in place throughout the life cycle of the Project to minimize its environmental footprint.

MICHAEL OKPARA UNIVERSITY OF AGRICULTURE, UMUDIKE SOLAR POWER PROJECT BID

"We would like to meet with you to discuss any opinions and concerns you may have about any of these potential impacts".

MICHAEL OKPARA UNIVERSITY OF AGRICULTURE, UMUDIKE SOLAR POWER PROJECT: ENVIRONMENTAL AND SOCIAL IMPACT ASSESSMENT

We would like you to take part in this ESIA process so you can raise any issues and comments you may have about the Solar Power Project. Your comments are a key part of the study to see whether the Project should proceed and it is important that REA understands your comments so that they can be answered and dealt with in the ESIA.

To receive regular information throughout the ESIA process, you must register as an Interested and Affected Party. To register please send this form to Rural Electrification Agency (through its consultant, EnvAccord) at the address given below. If you want to make any comments at this stage please use this form. Alternatively, please do not hesitate to send an email or write separately to the e-mail address provided below.

You can make additional comments for the study team to record on a separate page or on the reverse side of this form. Please post this comment sheet to the address below as soon as possible and preferably on or before August 30, 2019 so that we can take your comments into consideration in the ESIA. The comments could also be emailed to the address below.

Please fill in your details:

Name:	Organization:
Telephone:	Position:
Cell phone:	Email:
Address:	

Please post or fax this form to the address below:

Environmental Accord Nigeria Limited
Attention: Albright Olaitan
 Tel: +234 807-533-1833, +234-813-636-3762
 Email: alaitan@envaccord.com
 Address: Environmental Accord Nigeria Limited
 36B, Oguntona Crescent, Gbagada (Phase 1),
 Lagos, Nigeria





RURAL ELECTRIFICATION AGENCY

ENERGY = EMPOWERMENT = EFFICIENCY

NIGERIA ELECTRIFICATION PROJECT

**DESIGN AND ESTABLISHMENT OF A
GRIEVANCE REDRESS MECHANISM (GRM) FOR
THE NIGERIA ELECTRIFICATION PROJECT
(NEP)**

FINAL REPORT

TABLE OF CONTENTS

<u>ABBREVIATION</u>	
<u>EXECUTIVE SUMMARY</u>	<u>5</u>
<u>CHAPTER 1</u>	<u>17</u>
<u>BACKGROUND</u>	<u>17</u>
<u>1.1. Introduction</u>	<u>17</u>
<u>1.2 Project Description</u>	<u>18</u>
<u>1.3 Study Area</u>	<u>19</u>
<u>1.4 Scope of Work</u>	<u>19</u>
<u>1.5 Expected Operational Outcome</u>	<u>19</u>
<u>1.6 Methodology</u>	<u>20</u>
<u>1.7 Key Stakeholder Identification</u>	<u>21</u>
<u>CHAPTER 2</u>	<u>23</u>
<u>POTENTIAL GRIEVANCES AND INTEREST GROUPS</u>	<u>23</u>
<u>2.1 Potential Grievances</u>	<u>23</u>
<u>2.2 Interest Groups</u>	<u>24</u>
<u>2.3 Vulnerable Groups</u>	<u>25</u>
<u>CHAPTER 3</u>	<u>26</u>
<u>CONTEXT AND LEGAL/POLICY BACKGROUND TO BENEFICIARY FEEDBACK AND GRIEVANCE REDRESS MECHANISM</u>	<u>26</u>
<u>3.1 Context</u>	<u>26</u>
<u>3.2 Legal and Policy Background to GRM in Nigeria</u>	<u>26</u>
<u>CHAPTER 4</u>	<u>29</u>
<u>EVALUATION OF EXISTING COMPLAINT, FEEDBACK, REDRESS CHANNELS AND TOOL(S) AVAILABLE TO CITIZENS IN THE REA AND PARTNER AGENCIES</u>	<u>29</u>
<u>4.1 REA</u>	<u>30</u>
<u>4.2 NERC</u>	<u>30</u>
<u>4.3 NESREA</u>	<u>31</u>
<u>4.4 Alternative Systems of GR Available and Utilised by the Public in Nigeria, Particularly in Cross River, Niger, Ogun and Sokoto states</u>	<u>31</u>
<u>4.4.1 Formal Systems</u>	<u>31</u>
<u>4.4.2 Informal Systems</u>	<u>32</u>
<u>4.4.3 Other Informal Systems</u>	<u>32</u>
<u>4.5 Evaluation of Some Existing Dispute Resolution Systems Available to the NEP Project Beneficiaries and PAPs</u>	<u>32</u>
<u>4.5.1 Weaknesses</u>	<u>32</u>

4.5.2 Strengths	33
CHAPTER 5	35
THE NEP GRIEVANCE REDRESS MECHANISM	35
5.1 GRM Framework	35
Table 5.1: Potential Grievances, Tools for presentations and responding authority	36
5.2 The REA NEP GRM Structure	39
5.2.1 Component 1 GRM Structure	39
5.2.2 The Community-based GRC	40
5.2.3 The Central/PMU Grievance Redress Committee	41
5.2.4 Grievance Uptake Points	42
Fig. 5.1 Component 1 GRM Structure	43
5.2.5 Roles and Responsibilities of Grievance Redress Implementers	44
5.2.5(i) Roles and Responsibilities of the Social Safeguards Specialist	44
5.2.5(ii) Roles and responsibilities of the Mini Grid Developer Customer Care Officer	45
5.2.5(iii) Roles and Responsibilities of the Community-based GRC	45
5.2.5(iv) Roles and Responsibilities of the Community-based GRC Secretary	45
5.2.5(v) Roles and Responsibilities of the States Citizens Rights/Mediation Centre	46
5.2.5(vi) Roles of the External Consultant	46
5.3 Stages of Complaints and Appeals Levels	46
5.3.1 Referral to Community-based GRC Secretary	46
5.3.2 The Community GRC Mediation Session	46
5.3.3 Referral to the PMU GRC	47
5.3.4 States Citizens Rights/Mediation Centres	47
5.3.5 Law Courts	47
5.4 Conflict of Interest	48
5.5 Voluntary Resignation of GRC Member	48
5.6 Grievance Redress Procedure	48
5.6.1 Receipt and Registration of Feedback or Grievance	48
5.6.2 Verification/Screening	49
5.6.3 Gender Based Violence (GBV) and Sexual Exploitation and Abuse (SEA)	50
5.6.4 Implementation and Case Closing	50
5.6.5 Feedback	50
5.7 Component 2 GRM Structure	51
5.7.1 Grievance Prevention Measures	51
5.7.2 Core Institutions and PMU GRC for the Component 2 GRM	52
Fig. 5.2: Component 2 GRM Structure	54
5.8 Component 3 GRM Structure	55

5.8.1 Core Institutions	55
5.8.2 Grievance Uptake Points	56
5.8.3 Composition of the Central/PMU Grievance Redress Committee	56
5.8.4 Community-based GRC	56
Fig. 5.3: Component 3 GRM Structure	58
CHAPTER 6	59
IMPLEMENTATION OF THE NEP GRIEVANCE REDRESS MECHANISM	59
6.1 Communicate to Build Awareness	59
6.1.1 Communication with Stakeholders/Beneficiaries	59
6.1.2 Basic Communication Channels	59
6.2 Training and Support to Participants	60
6.2.1 Conduct Training	60
Table 6.1: Training Outlay	61
6.3 Monitor, Report and Learn	62
6.4 Basic Tips to Aid Implementation	62
6.4.1 Establish Clear Standards and Criteria for Evaluation	63
6.4.2 Questions Targeted to the GRM Performance	63
CHAPTER 7	65
SUMMARY ACTION PLAN, SOP AND BUDGET FOR IMPLEMENTATION	65
7.1 Project Management Unit and Mini Grid Developers	65
7.2 Community-based Grievance Redress Committees	66
7.3 Training and Capacity Building	66
7.4 Monitor, Evaluate and Refine	66
7.5 Summary Budget Estimate for GRM	67
Table 7.1: Summary Budget for GRM	68
Annex 1: Sample Grievance Registering and Monitoring Form	69
Annex 2: Format for Recording Proceedings of GRC	73
Annex 3: PMU Monitoring Framework	74
Annex 4: Key Consultations by Consultant	77
Annex 5: Attendance Sheets	80

ABBREVIATIONS

ADR: Alternative Dispute Resolution

CBO: Community-based Organisation

CCU: Customer Care Unit

CSO: Civil Society Organisation

DISCO: Distribution Company

PDO: Project Development Objective (PDO)

EEP: Energising Education Programme

E&S: Environmental and Social

ERGP: Economic Recovery and Growth Plan

ESS: Environmental and Social Safeguards

EUCS: Electricity Users Cooperative Society

FGD: Focus Group Discussions

FGN: Federal Government of Nigeria

FMEEnv: Federal Ministry of Environment

GRM: Grievance Redress Mechanism

GRC: Grievance Redress Committee

KII: Key Informant Interviews

MD: Managing Director

NERC: Nigerian Electricity Regulatory Commission

NESREA: National Environmental Standards and Regulations Enforcement Agency

NEP: Nigeria Electrification Project

NEPA: National Electric Power Authority

PCC: Public Complaint Commission

PMU: Project Management Unit

REA: Rural Electrification Agency

SE: Stakeholder Engagement

ToR: Terms of Reference

UTH: University Teaching Hospital

EXECUTIVE SUMMARY

ES 1: INTRODUCTION AND BACKGROUND

This report is the Draft Final Report of the Grievance Redress Mechanism for the Nigeria Electrification Project (NEP).

There are three distinct investment components to the project:

Component 1 - Solar Hybrid Mini Grids for Rural Economic Development will provide subsidies and/or performance-based grants to private mini grid developers to build solar hybrid mini grids in unserved and underserved rural areas.

Component 2 - Standalone Solar Systems for Homes, Enterprises and Farms will provide market-based incentives to standalone private sector solar system providers to install solar home systems (SHS) for underserved households and SMEs in dedicated areas.

Component 3 - Power Systems for Public Universities and Teaching Hospitals will support the construction and operations of solar mini-grid for beneficiary universities and teaching hospitals. This component will be implemented by REA in collaboration with universities under the Energising Education Programme (EEP). Contractor(s) will be engaged directly by REA to construct the power systems under this component, which will then be operated by the universities.

The NEP Grievance Redress Mechanism (GRM) shall provide community members directly affected by its development activities with access to mechanisms for them to present their grievances and find solutions through avenues that are legitimate, reliable, transparent, cost-effective and easily accessible at the lowest level, without allowing them to escalate into unmanageable levels. This access will be all inclusive with consideration for people living with disabilities.

ES 2: STUDY AREA, SCOPE OF WORK AND EXPECTED OPERATIONAL OUTCOME

The Component 1 subprojects will predominantly focus on selected sites in rural areas in four states: Sokoto, Ogun, Niger and Cross River. The states present a wide range of physical characteristics with varying socio-cultural and socio-economic activities. Component 2 has a more national spread and will focus on market penetration of the grantees, while Component 3 will focus on seven Federal Universities and two Teaching Hospitals across the geo-political zones of the country.

The focus of the outcome of this consultancy service will be limited to the areas of operation of the NEP, and if applicable, to the terms of other projects of the PMU. The broad objectives of the assignment are to: Develop a Grievance Redress Mechanism for

the project, identify personnel required for collecting, analysing, collating and documenting complaints and other necessary information relating to project activities and to Support the NEP-PMU to operationalize the Feedback and Grievance Redress Mechanism.

The outcome will help to facilitate access to information for all stakeholders, enable more systematic identification and resolution of emerging issues and trends, resolve all emerging grievances in the project areas and provide channels for appropriate beneficiary feedback, including best practices, thus promoting programme ownership and avoiding litigation and project delays.

ES 3: POTENTIAL ISSUES AND COMPLAINTS

In the course of actualising the project objectives, it is anticipated that, among other likely issues, subprojects under Components 1 and 3 (Component 1: Solar Hybrid Mini Grids for Rural Economic Development and Component 3 Power Systems for Public Universities and Teaching Hospitals) will lead to the acquisition of land and various construction and installation activities, which could result in displacement of persons, restriction of access or loss of livelihood.

Other potential issues and grievances to monitor include:

- Equipment installation e.g. poles and cables running through or above homes and other privately-owned properties
- Environmental concerns due to presence of batteries and other equipment or waste management (e.g. battery disposal)
- Land acquisition, restriction of access and displacement
- Non-inclusion of community members in paid labour/workforce
- Non-inclusion of community members in decisions regarding design of the Mini Grid, its operation and billing process
- Existing political divisions in the communities and the consequent perception of project citing as more favourable to one divide
- Unrealistic Corporate Social Responsibility (CSR) expectations from the contractors by community members
- High cost of services e.g. community members are usually required to pay a one-off 'connection fee' covering cost of a breaker and cables to connect power from poles to the user's house or business premise
- Conflicts arising from by-passing meters to use free electricity

- Complaint related to High tariff
- Commercial electricity users having a higher tariff than others
- Prolonged downtime in electricity supply due to faulty equipment
- Delay in execution of project leading to breakdown of trust e.g delay in take-off after contractor has mobilised equipment to site
- Disruption of public access and disturbance resulting to loss of business days and associated income
- Disagreements over product warranty
- Accidents or injuries due to construction
- Loss of vegetation
- Potential risk of Gender based violence/sexual harassment of locals as a result of labour influx
- Potential risk of social conflict with communities as a result of labour influx, including forms of Gender Based Violence (GBV)

Interest Groups

The key interest groups in this regard are:

- Electricity Users' Corporative Societies (EUCS)
- Mini Grid Developers
- Relevant Local Government Authorities
- Solar Home Systems companies
- Community-based influencers supporting the project who are liable to be accused of benefit capture, exclusion and marginalization
- Touts seeking employment, extortion and opportunity for other vices around project site; capable of starting unprovoked conflict
- Local Vigilantes, Police, National Security & Civil Defence Corps
- Students
- Women groups
- Community Leaders
- Youth groups

- Persons whose properties are acquired, trespassed or damaged by project activities
- Local NGOs focused on Renewable Energy or Environment

Key vulnerable groups identified are:

- Employed labour from within the communities
- Women (especially girls and widows)
- Potential child labourers and hawkers
- Potential victims of GBV, sexual exploitation, harassment and abuse who are made vulnerable due to poverty and unemployment
- Unemployed youth open to violence

ES 4: EVALUATION OF EXISTING DISPUTE RESOLUTION SYSTEMS

During the NEPA era and up till date, there has always been conflict between members of the public and electricity providers. This is often a result of fallout of consumer – provider relations or due to the technical activities of the public power supplier, which could have adverse effects on private interests. This trend has been carried over to successor companies of NEPA and even to off-grid electricity suppliers. This further backs the need for an effective GRM in a project such as the NEP.

Existing structures for feedback or complaint uptake and redress in the Rural Electrification Agency (REA) are not suited to fit into the proposed NEP GRM, hence a framework that would leverage on structures such as the Electricity Users Cooperative Society (EUCS) in the beneficiary communities of Components 1 and 3 have been proffered for the GRM.

Alternative Dispute Resolution (ADR) institutions in the identified project states have also been built in, particularly the Citizens' Rights/Mediation Centres.

ES 5: PROPOSED GRIEVANCE REDRESS STRUCTURE

Component 1

The main institutional blocks for the Component 1 grievance redress structure are the Mini Grid Developers' Customer Care Unit, Electricity Users Cooperative Societies established in the beneficiary communities, the PMU Grievance Redress Committee (GRC), including the Zonal Liaison Officers, the Citizens Rights/Mediation Centres and

the law courts. Other institutions included specifically for cases of GBV/SEA are the departments of Women Affairs in the states Ministry of Women Affairs, women leaders in the communities, women's rights focused NGOs and the Police. These institutions will form the appeal levels from bottom up, feedbacks on the resolutions of grievances shall also pass through same channels to get to the complainant within the stipulated time frame.

The NEP PMU GRM Committee shall manage the entire mechanism, including the Social Safeguards Specialist as the key staff and the Environmental Specialist, Communications team and M&E Specialist as team members.

Uptake of complaints and grievances shall be done through:

- EUCS designated base or Secretaries
- Women leaders
- Traditional leaders
- Mini Grid Operator office
- PMU toll-free hotline and email addresses
- Town hall meetings (where available and regular as a tool for community development)

Modes of reporting grievances are:

- Written petitions
- Telephone hotlines
- Email
- Physical presentation of complaints

Dedicated telephone lines shall include:

- Mini Grid Developer Customer Complaint Unit (CCU)
- Community-based GRC (EUCS) secretary and chairman's telephone lines
- PMU hotlines

Component 2

Component 2 GRM Structure

An open market arrangement such as the bedrock of the NEP Component 2 mainly requires a traditional market system of customer service. This is more as the SHS companies will not be fronting as NEP or government sales agents during transactions.

The following strategies have been put in place to further mitigate the possibilities of any project threatening grievances sprouting up in the implementation phase:

- The application structure for interested companies clearly caters for environmental management by requiring evidence that environmental and social risks are mitigated.
- Products must also pass the NEP quality verification process and the Lighting Global standard.
- Evidence of ability to effectively provide pre- and post -sales service to acquired customers, including easy and practical warranty service.
- Must pre-qualify both company and product to claim grant as often as once a month.
- Claims are submitted online then installations of systems are verified by the Independent Verification Agents (IVA)

Core Institutions for the Component 2 GRM

- The SHS Operator Company
- The Independent Verification Agents (IVA)
- PMU GRM Team
- Ministry of Women Affairs, Women's Right Focused NGO and the Police
- Zonal Liaison Officers

Although all grievances shall be received, recorded and feedback given to complainant, only grievances presented by a certified SHS beneficiary, related to the project and within the product terms of warranty or sales agreement by the SHS company shall be prioritised for mediation by the Grievance Redress Committee (GRC). For such cases an immediate resolution could be provided and case closed.

Component 3

The likelihood of sabotage or other similar actions by competing interests and previously existing electricity distribution entities to the universities and health institutions are of higher concern to the GRM consultant under this component, especially as these actions

could be masqueraded as genuine grievances where there are none, which could ultimately cause delays for the project. This of course does not rule out potential issues regarding land acquisition, restriction or legacy land acquisition or any other grievances that may spring up.

Core Institutions

The core institutional blocks for the REA NEP Component 3 GRM Structure are:

- University Authority (office of the Vice Chancellor)
- Dean of Students' Affairs
- Teaching Hospital Authority (Office of the Chief Medical Director)
- Corporate Affairs/Public Relations Unit of Teaching Hospital
- Engineering Procurement and Construction (EPC) Contractors
- PMU Social Safeguards Specialist (GRM Coordinator)
- PMU Environmental Safeguards and M&E Specialist
- Ministry of Women Affairs, Women's Right Focused NGO and the Police
- Representative of the Head, NEP PMU
- Zonal Liaison Officer

Grievance Uptake Points:

Being a more academic environment, operators of the solar hybrid plants shall be mandated to display complaints procedures and available uptake channels for complaints in ways that are clearly visible to their customers, including on their websites, placement of grievance submission boxes at their office and via other communication channels, the same procedure shall be applied in the Students' Affairs Department of the universities and the Corporate Affairs unit of benefitting teaching hospitals for all to see. Any complaints pertaining to the project and its subprojects shall be channelled to this uptake points. All complaints shall be resolved and the customer notified **within 15 Days** of receipt of the complaint by the operator Customer Care Unit (CCU). Where additional time is required, the complainant is updated of actions being taken within **every 7 Days** until the complaint is resolved. Where either the customer or the operator are not satisfied with the resolution by the CCU, the complaint is referred to the NEP community-based Grievance Redress Committee (GRC) through the committee Secretary or to the NEP Project Management Unit (PMU) GRC, as the case may be.

Composition of the central Grievance Redress Committee for component 3

- PMU GRM Team
- Representative of the Head, NEP PMU
- Representative of the Component Coordinator

The Component 3 Community-based GRC

The GRM Coordinator at the PMU shall ensure that a community-based GRC is constituted in each benefiting university/teaching hospital and shall refer any minor grievances or misunderstanding submitted to the PMU directly via the publicised NEP hotlines, emails etc to the appropriate community-based GRC, such grievances shall first be certified as relating to the implementation of the EEP. The Secretary of the community-based GRC shall receive and record all grievances. Feedback from the community-based GRC to a complainant **shall not exceed 7 work days**. A complainant who is not satisfied with the feedback on outcome of the mediation by the community-based GRC shall have their grievance reverted to the PMU GRC for mediation. A complaint referred back to the PMU GRC shall be mediated upon and feedback communicated to the complainant **within 14 days**. In the event that a complainant is still not satisfied with the mediation, the complaint is referred to the state Citizens' Rights/Mediation Centre in a state where such facility exists for Alternative Dispute Resolution. In a case where such a facility for ADR does not exist, a member of the Institute of Chartered Mediation and Conciliation (ICMC) of ranking not less than a 'Fellow' shall be engaged by the NEP or assigned holders to the rights of operation of the electrification project, in the case that the NEP has handed over the project, to mediate in the matter for not more than 14 days. Where the grievance is not resolved after this, the complainant shall be given the option of referral to a competent court of law outside the project.

Members of the community-based GRC under this component shall consist of:

- Representative of the office of the VC or CMD
- Bursar or Head of Accounts
- Dean of Students' Affairs Department OR
- Head of Corporate Affairs Unit of a University Teaching Hospital
- Representative of the Solar Hybrid plant operators

ES 6: GRIEVANCE REDRESS PROCEDURES

1. Receipt, Acknowledgement and Registration of Feedback or Grievance

2. Verification/Screening

Complaints in the NEP Component 1 GRM would be classified under the following categories.

Category 1: Exclusion claims

Category 2: Physical and/or economic displacements caused by land acquisition or any other project activities

Category 3: Billing, metering or cost of service equipment

Category 4: Security, Crime and Enforcement Issues (including GBV or sexual harassment)

Category 5: Labour issues

Category 6: Environmental Management lapses (including consequent mishaps)

3. Implementation and Case closing

4. Feedback

At the time of acknowledgement of the feedback or grievance, the complainant will be provided with the following information:

- (i) Grievance Reference Number to facilitate monitoring and reminders by complainants.
- (ii) Expected time of redress (As prescribed for each component).
- (iii) If not addressed within expected time, action to be taken by complainant

If the grievance is not redressed within the expected time, the complainant should be provided with the following information:

- (i) Information on reasons for delay
- (ii) Updated expected time of redress
- (iii) If not addressed within expected time, action to be taken by complainant

At the time of final redress, the complainant will be provided with information on

- (i) Final action taken for redress and
- (ii) Avenues for pursuing the matter further

ES 7: IMPLEMENTATION OF THE NEP GRIEVANCE REDRESS MECHANISM

Communicate to Build Awareness

1. Educating local people, contractors and mini grid developers about the grievance mechanism is an essential and on-going responsibility. It does no good to have a perfectly designed GRM that no one knows about.
2. For an effective operation of the Project GRM, the objectives of it, its procedures, available channels for submitting complaint and responsible officers will have to be properly communicated to those who will use it so that they will not only be eager to access it but also to own it, taking cultural peculiarity of each community into consideration.
3. There is the need for a sensitisation / validation forum with the various communities, to acquaint the stakeholders of the project with the guideline and workings of the GRM. This workshop will rally representatives of the states, local governments, traditional institutions as well as key groups and personalities in the project areas including community members.
4. Accessing the grievance redress system will depend so much on the level of awareness about the mechanism among potential users. This therefore will require both group and mass methods as well as all the media forms available.

Basic Communication Channels:

- Mass Media
- 'Face-to-face' Communication
- Social media
- Mid-Media and IEC Materials
- Grassroots Mobilisation

ES 7.1: TRAINING AND SUPPORT TO PARTICIPANTS

This will involve orientation and training for beneficiaries, GR implementers, relevant staff of the contractors, security personnel etc. and provision of external consultancy and support staff to strengthen organizational capacity.

The training requirements for the GRM are multifaceted, diverse and layered through the orientation and implementation phases.

Training Outlay

S/N	GR Implementer	Training
1	Social Safeguards Specialist (GRM Administrator)	Training in conflict resolution, Alternative Dispute Resolution (ADR) and grievance management. Members of the Chartered Institute of Mediators and Conciliators (ICMC)
2	PMU GRM Team (including GRM Administrator)	To include procedural training on receiving, registering, and sorting grievances; training in management of the grievance redress process (developing flow charts) particularly GBV/SEA related complaint, assigning roles, monitoring performance of staff dealing with complaints, and providing incentives.
3	Community-based Grievance Redress Committee (GRC)	Basic ADR “decide together” problem-solving skills. Skills for conducting receipt and registration, referral processes, communication to complainants, GR logging, monitoring and record keeping etc.
4	Secretary of the Community-based GRC	Effective communication, negotiation, and facilitation skills; problem solving; dispute resolution, decision making and their respective parameters, standards, and techniques
5	Mini Grid Operators Community Liaison officer	Effective communication, negotiation, and facilitation skills; problem solving; dispute resolution, decision making; and their respective parameters, standards, and techniques
6	Citizens’ Rights/Mediation Centres	ADR Training for staff lawyers. Membership of the Chartered Institute of Mediators and Conciliators (ICMC)

7	All GRM officers	Training on confidential, respectful and survival centred response to GBV complaints.
---	------------------	---

ES 8: SUMMARY ACTION PLAN AND BUDGET ESTIMATE FOR IMPLEMENTATION

Project Management Unit and Mini Grid Developer:

Conduct All Preliminary Stakeholder Engagements/Awareness Building on GRM

Set up GRM (Social Infrastructure and Processes), including Grievance Redress Committees (set up and inauguration, with considerations for gender balance), Uptake points & materials, grievance drop boxes, registers, telephone hotlines, emails and publicity materials, including GBV related complaint uptake points.

Conduct training and capacity building for GRCs

Work with GBV Expert or Consultant to create all linkages and modalities for handling of potential GBV/SEA complaints

Initiate Grievance Redress Processes - Operate GRM

On-going monitoring, training and Capacity Building

Community-based Grievance Redress Committees:

Elect principal officers (consider gender balance)

Agree on meeting/mediation days, venues and other logistics requirements e.g. location of complaint drop boxes

Participate in training/capacity building sessions (including GBV case handling)

Receive work tools and materials from PMU

Initiate Grievance Redress Processes

Participate in monitoring and on-going trainings/capacity building

ES 8.1: BUDGET

A provisional budget estimate of twenty million, two hundred thousand naira (N20,200,000) is proposed as one-off budget for operationalizing the Grievance Redress Mechanism for the ear-marked states, as presented in this report. A summary breakdown is provided in 7.1.

CHAPTER 1

BACKGROUND

1.1 Introduction

In line with the Economic and Recovery Growth Plan 2017-2020 (ERGP) and the objectives of the Power Sector Reform Program (PSRP, Nigeria's Federal Government set out a series of medium-term structural reforms to diversify the nation's economy, including the expansion of power sector infrastructure as one of the top priorities. The ERGP recognizes the fundamental role of power to the development of all sectors of the economy, hence the push by government to actualise a spread in off-grid power supply through the Nigeria Electrification Project under the Rural Electrification Agency (REA). The Nigeria Electrification Project (NEP) will provide electricity access to serve households, enterprises, community facilities, and small businesses in a cost-friendly manner. A private sector driven initiative of government, it is expected that most of the power under the project will be generated by solar technology.

The NEP is nationwide in broad scope, and most of the earmarked project funds will be used to stimulate private construction and operation of off-grid electricity supply systems by providing financial incentives and technical support. Some of the project funds will be used to acquire, by competitive tender, supply systems for selected Federal universities.

There are three distinct investment components to the project:

Component 1 - Solar Hybrid Mini Grids for Rural Economic Development will provide subsidies and/or performance-based grants to private mini grid developers to build solar hybrid mini grids in unserved and underserved rural areas.

Component 2 - Standalone Solar Systems for Homes, Enterprises and Farms will provide market-based incentives to standalone private sector solar system providers to install solar home systems (SHS) for underserved households and SMEs in dedicated areas.

Component 3 - Power Systems for Public Universities and Teaching Hospitals will support the construction and operations of solar mini-grid for beneficiary universities and teaching hospitals. This component will be implemented by REA in collaboration with universities under the Energising Education Programme (EEP). Contractor(s) will be engaged directly by REA to construct the power systems under this component, which will then be operated by the universities.

For a project supported by the World Bank Group, the execution of which is likely to trigger the Bank's social safeguard policy, there is an urgent need to put in place corporate governance tools and mechanisms that will not only ensure project sustenance but will

maintain a social licence for the continuous execution of the sub-projects. In the light of these, an effective Grievance Redress Mechanism (GRM) becomes unavoidable for the project.

The NEP Grievance Redress Mechanism (GRM) shall provide people directly affected by its development activities with access to mechanisms for them to present their grievances and find solutions through avenues that are legitimate, reliable, transparent, cost-effective and easily accessible at the lowest level, without allowing them to escalate into unmanageable levels.

1.2 Project Description

Component 1: Solar Hybrid Mini Grids for Rural Economic Development

This consists of both solicited and unsolicited tracks. The solicited track will request proposals from private sector to bid for minimum subsidies required to deliver electricity services on commercial basis for 200 rural centres. Unsolicited track will develop a market-based approach to support eligible companies to expand their electrification business / projects in rural areas with Sub-component 1.A: Investments on Solicited Tracks and Sub-component 1.B: Investment on Unsolicited Track.

Component 2: Standalone Solar Systems for Homes, Enterprises and Farms

This will provide better energy services at lower cost using standalone solar system in different size and level of service. The solar market will be made up of two main business models i.e. Sub-component 2.A: Output Based Investment Fund and Sub-component 2.B: Market Scale-up Challenge Investment Fund. The Sub-component 2.C: Technical Assistance will help to mitigate market and regulatory barriers in form of financial support to the private sector.

Component 3: Energizing Education Programme (EEP)

This EEP initiative will provide off-grid captive power plants for the generation and provision of dedicated and uninterrupted power supply to thirty-seven (37) Federal Universities and seven (7) adjoining university teaching hospitals (UTHs) across the six Geopolitical zones in Nigeria.

The scope of the EEP project shall include the provision of streetlights within the university campuses, a renewable training program for electrical students as well as provide power to the rural communities surrounding the universities in the long run.

It will use off-grid system ranging from 1 MW to 10 MW and shall be implemented in phases.

The socio-economic benefits attached to this rural electrification access intervention are significant and largely impacts not just the power, education and healthcare sectors but also provides as a measure to ensure Nigeria achieves its targets as contained in Nigeria's Intended Nationally Determined Contributions (INDCs) under the Paris Agreement.

The EEP is a key programme to be developed towards achieving the objectives of the PSRP.

1.3 Study Area

The Component 1 subprojects will predominantly focus on selected sites in rural areas in four states: Sokoto, Ogun, Niger and Cross River. The states present a wide range of physical characteristics with varying socio-cultural and socio-economic activities. Component 2 has a more national spread and will focus on market penetration of the grantees, while the third component will focus on seven federal universities and two teaching hospitals across the geo-political zones of the country.

1.4 Scope of Work

The focus of the outcome of this consultancy service will be limited to the areas of operation of the NEP, and if applicable, to the terms of other projects of the PMU. The broad objectives of the assignment as contained in the ToR are to:

- i. Develop a Grievance Redress Mechanism for the project;
- ii. Identify personnel required for collecting, analysing, collating and documenting complaints and other necessary information relating to project activities
- iii. Support the NEP-PMU to operationalize the Feedback and Grievance Redress Mechanism

1.5 Expected Operational Outcome

The outcome will help to facilitate access to information for all stakeholders, enable more systematic identification and resolution of emerging issues and trends, resolve all emerging grievances in the project areas and provide channels for appropriate beneficiary feedback, including best practices, thus avoiding litigation and project delays. This, in the end will reduce costs and improve the quality of work.

In putting the grievance redress mechanism together for the REA NEP PMU, the consultant is required to broadly:

- Survey existing formal and informal GRMs in project beneficiary communities by evaluating the scope of these systems and identify the potential to build on them

while integrating them into the project's integrated GRM from communities to states, and to the REA.

- Develop operating procedures, guidelines, and flowcharts detailing how the grievance redress process will unfold within the project's operating structures, more broadly from community level to the REA system, and how it will be reported, monitored and recorded.
- Estimate the number of citizens that are likely to use the GRM and assess the resources human, financial, and technological—that are available (and may be required) for the GRM to function effectively within the project.
- Design approaches for REA to publicize the GRM system by working with REA to develop a grievance redress policy that clearly states that management embraces grievance reports and views them as opportunities for improvement.
- Identify staff/units in the REA to manage the GRM system.
- Identify and describe the roles and responsibilities of private sector entities participating in the project (Mini Grid developers, SHS companies, contractors) in the structure of the overall GRM for the project.
- Evaluate dynamics working for or against the introduction of a grievance mechanism inside and outside the project and develop a GRM framework and plan.

1.6 Methodology

A multi-pronged qualitative method of data gathering was employed to arrive at various conclusions in this report, namely internal stakeholder engagement, key informant interviews (KII), periodic feedback meetings with NEP PMU and focus group discussions (FGD).

The work proceeded with the identification of relevant stakeholders. The first leg of it was carried out by gleaning through the project documents, including the Project Appraisal Document (PAD), Resettlement Policy Framework (RPF) and the Environmental and Social Management Framework (ESMF). This helped to draw up a list of internal stakeholders, mostly personnel of REA and all ancillary MDAs in the electricity sector mentioned in the documents. These primary stakeholders were then engaged in brainstorming sessions, to identify all stakeholders in the Project, followed by a classification of the stakeholders and then consultation in their various locations.

Key informant interviews were carried out among key stakeholders and knowledgeable selected primary stakeholders. It was meant to establish their understanding of the project, the concept of GR, their stake in the project, the existing method of dispute resolution among them as well as the role that their cultural background would necessarily play in any effort geared towards engaging them. The KII is also designed to help gauge the perception of potential persons affected by the project (PAPs) and their own involvement in the success or otherwise of the project.

The adoption of Key informant interviews (KII) is largely necessitated to understand the norms as well as ideas on grievance redress and stakeholder engagement in their locality. The Key informants were deliberately selected based on their ability to provide a unique perspective on the subject or issues under discussion and as well, their relationship with it. A semi-structured interview guide was used to elicit information from the respondents. These guides contained a substantive list of themes on the knowledge and awareness, attitudes and key influencers/mobilizers and determinants of attitudes and practices/initiatives, recommendations and suggestions.

The interviewers took care to record the responses of each of the participants and this formed the basis of the qualitative analysis. Responses to different questions were coded into categories and subcategories that related to the questions guiding the consultation.

1.7 Key Stakeholder Identification

This was done in two main stages. The first step was to glean from the various policy documents of the Project, the internal stakeholders. Identified internal stakeholders are those who are statutorily mandated to be involved, concerned and interested in the successful implementation of the project. The identified stakeholders are:

Federal Government of Nigeria

State Governments (beneficiary states)

Local Governments

Rural Electrification Agency

NEP PMU

The World Bank

Federal Ministry of Power, Works and Housing

Office of the Accountant General of the Federation

Federal Ministry of Environment

National Environmental Standards and Regulations Enforcement Agency (NESREA)

Nigeria Electricity Regulatory Commission (NERC)
State Ministries of Environment
State Environmental Agencies
Project Affected Persons (PAPs)
Traditional leaders of identified beneficiary communities
Vice Chancellors and Managements of beneficiary universities
Chief Medical Directors of beneficiary teaching hospitals
Engineering, Procurement and Construction (EPC) contractors
Independent Verification Agent (IVA)
Electricity Users Cooperative Societies
Association of Mini Grid Developers (AMDA)
Existing Women & Youth groups in affected communities
Civil Society/NGOs in the affected States
Media

CHAPTER 2

POTENTIAL GRIEVANCES AND INTEREST GROUPS

2.1 Potential Grievances

The NEP is designed to bring about positive social impacts like improved well-being of community members through provision of access to constant electricity and providing livelihood security for the overall populations in targeted areas. Though private sector driven, in the course of actualising these noble objectives, it is anticipated that, among other likely issues, subprojects under Components 1 and 3 (Component 1: Solar Hybrid Mini Grids for Rural Economic Development and Component 3 Power Systems for Public Universities and Teaching Hospitals) will lead to the acquisition of land and various construction and installation activities, which could result in displacement of persons, restriction of access or loss of livelihood.

The project activities will include the installation/construction of Mini Grid Systems, which are likely to have both temporal and permanent effects. Permanent effects will result in a loss of use of property, vegetation and land by the affected persons. Temporal effects will result to interruption in the current use of property or temporary loss of access to land as a result of the subproject activities. These are likely to occur during construction and rehabilitation of existing infrastructure.

Selected Mini Grid developers are expected to lead the land acquisition drive in their earmarked sites but would be strictly required to adhere to the NEP GRM. Although communities visited during the course of this exercise expressed appreciation and longing for the project, and in some cases expressed willingness to donate the required land, this does not eliminate the fact that people will be displaced, or their livelihoods interrupted. Therefore, displacement of people within the project areas is expected although it is not possible to determine the number of people that are likely to be impacted.

Other grievances are likely to come up in the following cases, or as a result of the following activities/inactivity:

- Equipment installation e.g. poles and cables running through or above homes and other privately-owned properties
- Environmental concerns due to presence of batteries and other equipment or waste management (e.g. battery disposal)
- Non-inclusion of community members in paid labour/workforce
- Non-inclusion of community members in decision regarding design of the Mini Grid, its operation and billing process

- Existing political divisions in the communities and the consequent perception of project citing as more favourable to one divide
- Unrealistic Corporate Social Responsibility (CSR) expectations from the contractors by community members
- High cost of services e.g. community members are usually required to pay a one-off 'connection fee' covering cost of a breaker and cables to connect power from poles to the user's house or business premise
- Conflicts arising from users by-passing meters to use free electricity
- High cost of tariff
- Commercial electricity users having a higher tariff than others
- Prolonged downtime in electricity supply due to faulty equipment
- Delay in execution of project leading to breakdown of trust e,g delay in take-off after contractor has mobilised equipment to site
- Disruption of public access and disturbance resulting to loss of business days and associated income
- Disagreements over product warranty
- Accidents or injuries due to construction
- Loss of vegetation
- Potential risk of Gender based violence/sexual harassment of locals as a result of labour influx
- Potential risk of social conflict with communities as a result of labour influx, including forms of Gender Based Violence (GBV)

2.2 Interest Groups

The key interest groups in this regard are:

- Electricity Users' Corporative Societies (EUCS)
- Mini Grid Developers
- Relevant Local Government Authorities
- Solar Home Systems companies
- Community-based influencers supporting the project who are liable to be accused of benefit capture, exclusion and marginalization
- Touts seeking employment, extortion and opportunity for other vices around project site; capable of starting unprovoked conflict
- Local Vigilantes, Police, National Security & Civil Defence Corps
- Students
- Women groups
- Youth groups
- Persons whose properties are acquired, trespassed or damaged by project activities

- Local NGOs focused on Renewable Energy or Environment

2.3 Vulnerable Groups

Key vulnerable groups identified are:

- Employed labour from within the communities
- Women (especially girls and widows)
- Potential child labourers and hawkers
- Potential victims of GBV, sexual exploitation, harassment and abuse who are made vulnerable due to poverty and unemployment
- Unemployed youth open to violence.



Pic 1: Sensitisation before selection of community members for KII, Malgam, Binji LGA, Sokoto



Pic 3: FGD with community youths, Ofonekom, Obubra LGA, C/River

CHAPTER 3

CONTEXT AND LEGAL/POLICY BACKGROUND TO GRM

3.1 Context

A locally based **Grievance Redress Mechanism** (GRM) provides a result-oriented channel by offering a reliable structure and set of approaches where local people and the project implementation unit can find effective solutions together. It is one of many social accountability instruments that can help enhance good governance in projects allowing for quick reforms in the areas where feedbacks and concerns from beneficiaries can impact a project or any of its components. The grievance redress mechanism is a citizen engagement system by which queries or clarifications about the project are responded to, problems with implementation are resolved, and complaints and grievances are addressed efficiently and effectively. The concept has evolved as a citizen engagement platform in World Bank projects over the years as a means of empowering stakeholders and especially beneficiaries of Bank projects.

A well-functioning grievance mechanism:

- Increases the likelihood that small disputes can be brought to a conclusion relatively quickly before they become deep-seated grievances
- Keeps ownership of the dispute in the hands of local people
- Offers an early, efficient, and less costly way to address concerns
- Promotes a more stable business climate for projects, that reduces risk and enhances accountability to the host communities

Without the feedback loop that a good grievance mechanism can provide, the PIU may miss crucial opportunities to identify ways to improve project operations.

3.2 Legal and Policy Background to GRM in Nigeria

The law courts at their different levels are the ultimate formal system for grievance redress in Nigeria. But the bureaucracy, the cost of litigation for both the aggrieved and the perceived aggressor, and the time-taking tendencies of the courts have always served as disincentives for most citizens seeking redress, which result sometimes in people either taking the laws into their hands, or resigning to a passive victim's position. Also, the social impact of litigation, especially among people living within the same communities or who still must maintain interactions after settlement or redress, makes a post-litigation life

together a new challenge. The law courts would have effectively adjudicated in matters, but social interactions and good neighbourliness would have been affected.

To address this effect of the justice system, state governments across the country have been encouraging redress seekers to adopt the Alternative Dispute Resolution (ADR) options for a quicker, more cost effective and more inclusive redress of grievances. This is in tandem with the provision of Arbitration and Conciliation Act, Chapter 19, Laws of the Federation of Nigeria 1990.

ADR is fast gaining acceptance in Nigeria, especially in the states that have established multi-door court rooms, which leaves litigants with the option of seeking redress in arbitration, (which, though not less bureaucratic, disposes of matters more swiftly) or mediation or conciliation, which are even cheaper. According to the law, while an arbitration award is final and binding and accepted as judgement, the result of mediation is open and contingent on the honour of the disputant. Alternative dispute resolution procedures are however non-binding but voluntarily accepted or negotiated solutions to disputes. (Rhodes Vivour, 2013).

For redress at the systems level, with a view to protecting citizens from official highhandedness and discourage official corruption in government, the Nigerian military government of old also set up a Public Complaints Commission, by the promulgation of Decree 31 of 1975, which at the advent of democratic administration became The Public Complaints Commission Act Cap P37 LFN.2004 (PCC Act). The law gives the power to the public Complaints Commissioner to investigate, based on any complaints lodged before her, any administrative action taken by any functionary or organ of government at any level of the federation that the complainants perceives impinges on their human rights as citizen.

The law was backed up by the 1999 Constitution of the Federal Republic in Section 315(5) which states that “Nothing in this Constitution shall invalidate the enactment of Public Complaints Commission Act, and the provisions of the Act “shall continue to apply and have full effect in accordance with their tenure and to the like extent as any other provisions forming part of this Constitution and shall not be altered or repealed except in accordance with the provisions of Section 9(2) of this Constitution”.

The Public Complaints Commission was set up to have offices and officers in every state of Nigeria, headed by an appointed commissioner as the custodian of the powers that the constitution granted, and act the role of the ombudsman across the country. But its presence in most states, even in the focal states of the NEP, is unknown to members of the communities. The roles of the ombudsman in any place where it is established vary from culture to culture. But its clear role of a place to seek official redress, protecting citizens from administrative malfeasance is universal.

The laws that set up the ombudsman in Nigeria also create a lot of limitations for it, which makes it less effective than required. Nothing compels any government office or official to grant redress to a grievant after investigation to confirm the complaints (Osakede & Ijimakinwa, 2014). To get redress through PCC, the grievant will need to rely on the goodwill of the offending party or resort to the law courts. The time that the process would take as well as the cost and the logistics implication of seeking out the commission, usually makes the option of the PCC unattractive to the redress seeker. A review of the operations of the ombudsman in Nigeria has therefore been recommended (Afegbua and Adejumo, 2015).

CHAPTER 4

EVALUATION OF EXISTING COMPLAINT AND REDRESS CHANNELS AND TOOL(S) AVAILABLE TO CITIZENS IN THE RURAL ELECTRIFICATION AGENCY (REA)

During the NEPA era and up till date, there has always been conflict between members of the public and electricity providers. This is often a result of fallout of consumer – provider relations or due to the technical activities of the public power supplier, which could have adverse effects on private interests. Unfortunately, during this period, conflict resolution was also not at its best. The challenge with this uncomplimentary relationship is that most electricity consumers have developed a ready-for-conflict attitude towards the electricity provider, leaving them with the difficult task of winning the consumer to the side of the provider. Some of these conflicts may also continue to afflict the successor companies to NEPA and even off-grid electricity providers.

Also, unlike what is obtainable in the relationship between electricity users and Mini Grid operators, the repealed National Electric Power Authority Act gave far reaching powers to NEPA, which if abused (as was indeed done at times) had the potential to adversely affect the interest of many of its stakeholders, including NEPA itself. For instance, as it regards land acquisition, the Act setting up NEPA provided an express power to acquire land needed for operations or expansion. The Minister of Power, after attempts to reach a settlement for any required piece of land is not achieved, may declare that the land is required for the service of the Authority, earmark an amount of money to be paid as compensation to the landowner, and then make use of that land. This was backed by the public interest acquisition provisions of the Land Use Act of 1978. Disputes coming out of such transactions were often in law courts for several years, especially where such a land in question belonged to a family and not an individual.

According to the NEP Project Appraisal Document, key Environmental and Social risks on the project are limited and their magnitude is mostly proportionate to the size of subprojects. However, these risks are systemic, and are expected to manifest themselves in all components. The most important are safe disposal/recycling of used batteries (both lead-acid and lithium ion), land acquisition/land use changes (with the exception of Component 2 where this is not expected), as well as risk of exclusion and community safety. Additionally, for Components 1 and 3, stress on local water use and supply, construction impacts and waste management (in addition to batteries) can become systemic risks. Community engagement and an effective GRM has been identified as critical for project sustainability.

4.1 Rural Electrification Agency (REA)

A review of the REA existing systems for uptake of complaints, feedback channels and method showed that there was largely no structured system or policy in place. Interviews with the relevant units and personnel revealed a widely held hope that the outcomes of this consultancy for the NEP would also be useful for adaptation by the REA.

There is a directorate of Promotions at REA, which leads the public engagements and marketing drives of the agency. The department, alongside an existing Communications Consultant, provides support to the NEP-PMU for engagement with stakeholders, especially project beneficiary communities.

4.2 Nigeria Electricity Regulation Commission (NERC)



Pic 2: Consultation with Asst. Gen. Manager Renewable Policy, Research & Strategy, NERC, Abuja

Section 24 of the NERC Mini Grid Regulations of 2016 sets out complaint procedures and guidelines for customers and establishes the standards for developers.

Every Mini Grid Operator is required to establish a Customer Complaint Unit (CCU) within its business premises, saddled with the responsibility of receiving and resolving complaints. The regulation also requires that the operator maintains a Customer Complaint Log for NERC review where and when necessary. The specified CCU shall be headed by a senior officer of the operator and shall have a central office in the Operator head office or more than one offices in different areas of operation.

Customers make written complaints or e-mails directly to the CCU or via a Community Power Committee. A Community Power Committee (CPC) is described in the regulations as a committee established by a community to coordinate all electricity customers, address enquiries and take up complaints where necessary.

The NERC regulations requires the Operator to display complaints procedures and available uptake channels on the operator's website and other communication channels. All complaints shall be resolved and the customer notified within 15 Days of receipt of the written complaint by the CCU. Where additional time is required, the complainant is updated of actions being taken within every **7 Days** until the complaint is resolved. Where either the customer or the operator are not satisfied with the resolution by the CCU, there is an Electricity Forum for customer complaints established by the Commission under the

NERC Customer Complaints Handling Standards and Procedures, which is empowered to resolve issues beyond the operator CCU.

There are Electricity Forums in the various states set up to resolve complaints for both On and Off-Grid power consumers and operators and their offices are publicized by the NERC and in the offices of Operators for the attention of customers. All decisions of the Forum are legally binding and are taken by majority of the members present at a hearing and signed by the Chairperson. The Mini Grid Operator is required to implement the decisions of the Forum within the time specified in the directive and to report its compliance or reasons for any delays within 5 working days.

A customer or Operator who is not satisfied with the decisions of the Forum may appeal to NERC within 10 days of the directive by the Forum. At the NERC there is a Dispute Resolution Mechanism in place consisting of a Dispute Resolution Counsellor and a Dispute Resolution Panel, following which a matter could then be taken before a court of competent jurisdiction by an unsatisfied party.

4.3 National Environmental Standards and Regulations Enforcement Agency (NESREA)

NESREA has responsibility for the protection and development of the environment, biodiversity conservation and sustainable development of Nigeria's natural resources in general and environmental technology including coordination and liaison with relevant stakeholders within and outside Nigeria on matters of enforcement of environmental standards, regulations, rules, laws, policies and guidelines.

The agency, which is the regulatory arm of the Federal Ministry of Environment, has offices in all the states of the federation which accepts environmental complaints from the public and investigates same. The state offices are manned by State Coordinators who report to the agencies headquarter in Abuja.

4.4 Alternative Systems of Grievance Redress Available and Utilised by the Public in Nigeria, Particularly in NEP Component 1 States of Cross River, Niger, Ogun and Sokoto

There are Formal and Informal systems.

4.4.1 Formal systems

Formal systems consist of the following:

- Court of law
- Citizens' Rights/Mediation Centres
- Legislature (House of Assembly)
- The Nigeria Police

- Public Complaints Commission
- National Human Rights Commission

4.4.2 Informal Systems

Major informal systems of dispute resolution include:

- Interpersonal and family level dispute resolution
- Traditional rulers and community heads
- Associations and Groups E.g. Electricity Users Corporative Society
- Religious leaders

4.4.3 Other informal systems

Other informal systems of dispute resolution, which are less visible are:

- Neighbourhood vigilante groups
- Age grade associations
- NGOs
- Professional unions e.g. Traders Unions, NURTW etc.
- Students' Union Government

A summary of the evaluation of these systems in the context of adoption or adaptation for the NEP GRM is presented below.

4.5 Evaluation of Some of the Existing Dispute Resolution Systems Available to the NEP in Project Communities

4.5.1 Weaknesses

Law Courts

Superficially, the formal law court system meets majority of the technical requirements for grievance redress. However, there is constant pressure on the courts and they are further limited in the areas of (i) Expensive cost for the services of qualified lawyers (ii) repeated delays and adjournment of sittings. The majority of persons interviewed in the course of this exercise find formal litigation in courts to be unattractive, cumbersome, technical, time-consuming and expensive; hence the increasing demand for Alternative Dispute Resolution (ADR) mechanisms. It is also established that a good number of Judges now prefer to direct some disputants and cases to Multi-Door-Court Houses for an attempt to settle via mediation and save all parties the time and the stress of prolonged litigation. The concept of the Multi-Door-Court, though a relatively new concept to Nigeria, is quickly gaining ground in the Nigeria judicial system and available in the Ministries of Justice in about two third of states, including in Ogun, Cross River, Niger and Sokoto states. It is when the parties fail to reach a resolution that the case is channelled back to the usual

courtroom for either a continuation of hearing or a fresh start, where mediation is the first point of call.

The Nigeria Police

When it comes to government sponsored project related complaints, the Police is mostly seen by the public as an appendage of the government in power and very often half-hearted or ineffective to provide sufficient and acceptable resolutions that would be favourable to the citizen. Several respondents attested to this. Even though the NEP has private sector actors in front, the obvious role of REA, coupled with a widely held perception that electricity supply is government business, operators are seen as operating with “orders from above”, as such the police is not often the best point of call for a project based complainant.

Traditional rulers & Systems

While this approach may be effective in the semi-urban areas where members of the community adhere to the general ethics and governance structure of communal living, it is often neither a popular nor effective tool for GR in the urban areas (such as state capitals), or in an academic environment like a university community. In other cases, where there are no assigned chiefs overseeing smaller groups or communities, the public perceives the main traditional monarch as too high an authority for the presentation of certain levels of complaints. People also prefer to move along with the times and would rather seek more modern approaches to grievance redress. Even more limiting here is the highly technical nature of the electricity industry; it is not everyone that can understand the intricacies and be able to adjudicate fairly.

4.5.2 Strengths

Electricity Users Cooperative Society (EUCS)

The Electricity Users Cooperative Society is an initiative of the REA NEP which is primarily aimed at mobilizing benefitting communities of the NEP Component 1 to achieve sustainability of electrification projects. Its goals are to create a forum and a platform to (i) Encourage all relevant stakeholders to work together to solve common community electricity issues (ii) Educate community members about energy conservation and efficiency (iii) Ensure that community members work together to protect electricity equipment against theft and/or vandalization and (iv) Enable community members to learn about productive usage of electricity. The EUCS is also intended to serve as a first point of contact for receipt and possible resolution of complaints presented by members. As the name implies, every electricity user in the community is welcome to join.

A vital objective of the NEP-PMU's community engagement and sensitisation, preparatory to project kick-off, has been the drive towards the formation of the EUCS in the project areas of influence. Community members in Component 1 beneficiary states signed documents indicating interest and intention to join the cooperative society in their communities and were sensitised on how to start meetings.

If supported with the right instruments and capacity building, the sheer proximity of such an association to the project beneficiaries as well as their ability to link the Mini Grid developers with the customers, makes the executive members of the EUCS viable as a hinge for the community level Grievance Redress Committee for Component 1.

Citizens' Rights and Mediation Centres

These Alternative Dispute Resolution centres are set up by state governments to provide free dispute resolution services for all and sundry, especially indigent or vulnerable residents like women, widows, students, the unemployed, retirees, the elderly and persons with physical disabilities, who may not have the wherewithal to pursue litigations or other capital intensive approaches to grievance resolution. The Centres are designed to assist disputing parties in arriving at amicable settlement through Alternative Dispute Resolution methods. They are most frequently manned by Directors sourced from the state ministries of justice and have a number of lawyers or trained ADR specialists who attend to complaints by members of the public. Lagos state was the first to set up a Citizens Mediation Centre in 1999. In 2015 alone 34,511 cases were received, 20,966 were successfully mediated and over N700,000,000 were collected by the centre on behalf of disputing parties. Following the success of the Lagos experiment, other states started to set up these centres side by side Multi-Door-Court Houses, for speedy dispute resolutions. These centres also exist in Ogun, Niger and Cross River states and are funded by state governments, donations from corporate organizations, NGOs and other donor agencies.

The Mediation process is guided by Conciliation Rules in the Third Schedule to the Arbitration and Conciliation Act Cap A 18 Laws of the Federal Republic of Nigeria, 2004. These centres should have been adequate to be adopted for the NEP GRM in the state project areas of influence, but are largely limited by factors like the need for on-going capacity building on ADR, operational funding and unavailability in some states, including Sokoto state as well as limited or no knowledge of the electricity industry.

Where they exist, the centres will however be suitable to serve as referral points for unresolved grievances from each project component before a complainant is left with the option of walking through a formal court door to seek legal redress.

CHAPTER 5

THE NIGERIA ELECTRIFICATION PROJECT (NEP) GRIEVANCE REDRESS MECHANISM

As a project-based mechanism, the NEP GRM is taking into cognizance the components and the subcomponents of the project design as well as the culture of immediate environments of the proposed project sites. The mechanism will assume responsibility for occurrences and issues that have direct relation to, or bearing on the activities that are being carried out for achieving the components and all the subcomponents of the project in the intervention sites. It must be noted that the NEP GRM does not apply in any way to matters predating the project in project areas of influence.

Developing a GRM for the NEP involved sets of activities. The first was to appraise the nature of project components and review the current situation of grievance handling in the beneficiary locations, through a review of extant literature on the social, and environmental contexts of the project and its various areas of influence. Already prepared policy documents for the project, such as the Environmental and Social Management Framework (ESMF) as well as laws, conventions and policies as they relate to development, especially World Bank projects were reviewed for this task. This was supported by consultations in the already identified project states among stakeholders, to reconfirm some of the findings in the literature as well as establish the variables that would determine the structure of the GRM and its key components.

The desk review established the socio-economic context of persons in the established project host communities and the un-established, as well as the legal and policy environment that necessitates the establishment of grievance redress mechanism for the project. The field consultations were done to appraise the prevalent situation around the project areas of influence, as well as to get understanding of the operational environment of the project and the issues that may emerge.

A tour of parts of the planned project areas of influence was also conducted to engage stakeholders on ground, gauge reactions and glean any emerging or potential grievance trends, this included visits to beneficiary institutions of the EEP phase 1. Contacts and respondents engaged included some key community members, legal institutions, women, youths and relevant government agencies and officials.

The field visits also enabled a hands-on appraisal of existing dispute resolution cultures in existence, as well as public understanding of likely grievances concerning the project.

5.1 GRM Framework

To ensure an effective operation of the GRM, potential grievances, tools for presentations and responding authority are classified according to the three project components below.

Component	Project intervention activity	Potential nature of grievances	Tools for presentation	Ultimate responding authority
1	<p>Solar Hybrid Mini Grids for Rural Economic Development will provide subsidies and/or performance-based grants to private mini grid developers to build solar hybrid mini grids in unserved and underserved rural areas.</p>	<ul style="list-style-type: none"> -Land related matters, including trespass e.g. poles and cables running through or above homes and private lands -Environmental concerns due to presence of batteries and other equipment -Waste management (e.g. battery disposal) -Non-inclusion of community members in paid labour/workforce -Perception of project citing as more favourable to one divide within a larger community -Unrealistic Corporate Social Responsibility (CSR) expectations from contractors -High cost of services 	<p>Physical complaint, Written petitions, Official Emails, Phone calls & SMS to GRM hotlines, Use of designated drop boxes as well as channels for confidential and safe complaints for GBV/SEA related grievances</p>	<p>Mini Grid Developers, Head, NEP PMU</p>

		<ul style="list-style-type: none"> -Conflicts arising from users by-passing meters to use free electricity -High cost of tariff -Commercial electricity users having a higher tariff than others -Prolonged downtime in electricity supply due to faulty equipment -Delay in execution of project leading to breakdown of trust -Gender based violence/Sexual exploitation of locals as a result of labour influx 	See 5.6.3 for more on GBV/SEA	
2	<p>Standalone Solar Systems for Homes, Enterprises and Farms</p> <p>Will provide market-based incentives to standalone private sector solar system providers to install solar home systems (SHS) for underserved households and SMEs in dedicated areas.</p>	<ul style="list-style-type: none"> -Supply of equipment considered by consumers as substandard -Insufficient sensitisation on the use of supplied equipment -Perceived lop-sidedness or bias in selection of beneficiaries 	Physical complaint, Written petitions, Official Emails, Phone calls & SMS to GRM hotlines	Head, NEP PMU, MD REA

3	<p>Power Systems for Public Universities and Teaching Hospitals</p> <p>Will support the construction and operations of solar Mini Grid for beneficiary universities and teaching hospitals. This component will be implemented by REA in collaboration with universities. A contractor(s) will be engaged directly by REA to construct the power systems under this component, which will then be operated by the universities.</p>	<p>-Accidents or injuries to student or community member as a result of construction works</p> <p>-Litigation by competing electricity DISCOs</p> <p>-Prolonged down time or power failure at critical periods</p> <p>-Gender based violence/Sexual Exploitation as a result of labour influx</p>	<p>Physical complaint, Written petitions, Official Emails, Phone calls & SMS to GRM hotlines</p> <p>See 5.6.3 for more on GBV/SEA</p>	<p>Head, NEP PMU, MD REA</p>
---	--	---	--	------------------------------

Table 5.1: Potential grievances, presentations and responding authority

Diverse methods for reporting grievances that are culturally appropriate are to be used and they should permit for self-identified, confidential, or anonymous procedures (professional letter writers, suggestion boxes, Email, toll-free telephone etc).

Avenues for verbal complaints are:

- Complaints to members of the local Grievance Redress Committee (GRC)
- Social Safeguards & Communications desks at the NEP-PMU
- Open community mediation sessions
- Operators' Customer Care Unit
- Town hall meetings

Avenues for written complaints are:

- Complaint Boxes in the community, operator's office or by hand
- Letters or Email to the NEP-PMU

Dedicated telephone lines shall include:

- Community EUCS secretary and chairperson's telephone lines
- NEP-PMU hotlines
- Operator Customer Care hotlines

An email feedback system shall be established at the PMU. This will link the GRM Coordinator with potential complainants. This email will be designed to auto respond/acknowledge complaint emails.

5.2 The REA NEP GRM Structure

It is very vital that the GRM covers the various project components. For a holistic and an effective approach to the formation of this GRM infrastructure, the consultant has taken into consideration the intervention activities across board and has visited the established beneficiary states.

Overall responsibility for the coordination of the REA-NEP GRM will lie with the Environmental & Social Safeguards (E&S) Unit at the PMU. The Social Safeguard will be responsible for the collection of grievances of higher severity that may come directly to the PMU office based on the procedure and grievance classification and framework below. However, the uptake of grievances and recording will be done at the communities' level, after the complaint has passed through the operator Customer Care Unit (CCU) and is not resolved.

Considering that the three project components have unique operational attributes, a one size fits all approach to the design of this GRM will not be effective, especially for uptake at the project beneficiaries' level.

5.2.1 Component 1 GRM Structure

Core Institutions:

The core institutional blocks for the REA-NEP Component 1 GRM are:

- Electricity Users Cooperative Society (EUCS)
- NEP Project Management Unit, including Zonal Liaison Officers
- Local Traditional Authority
- Operator Customer Care Unit (Mini Grid Developer)
- Nigeria Electricity Regulatory Commission (NERC)
- Citizens' Rights/Mediation Centres in beneficiary states
- NEP-PMU Social Safeguards Specialist (GRM Coordinator)
- Department of Women Affairs in the state Ministry of Women Affairs

- Women Leaders in the various beneficiary communities
- Women's right focused NGOs
- The Nigeria Police

Considering that there are minimum required standards for customer care by Mini Grid developers and operators prescribed and monitored for compliance by the Nigeria Electricity Regulatory Commission, and having in mind that the NEP seeks to entrench effective customer care services as prerequisite for selected developers, operators must ensure that they display complaints procedures and available uptake channels in ways that are easily accessible to their customers, including on the operator's website and other communication channels. All complaints shall be resolved and the customer notified within **15 Days** of receipt of the complaint by the operator Customer Care Unit (CCU). Where additional time is required, the complainant is updated of actions being taken within every **7 Days** until the complaint is resolved. Where either the customer or the operator are not satisfied with the resolution by the CCU, the complaint is taken up by the NEP community-based Grievance Redress Committee (GRC) or the NEP Project Management Unit (PMU) GRC, as the case may be. The NEP GRM as an instrument is utilised in cases where a project beneficiary (or beneficiaries) is not satisfied with the mini grid operator or company's handling of a grievance, where the mini grid operator or company, for any reasons, prefer that a complaint is specially mediated at a referral level outside its Customer Care Unit or where the aggrieved project beneficiary has no trust in the operator's customer service and prefers to go straight to the Grievance Redress Committee for redress. Gender Based Violence (GBV) and Sexual Exploitation/Abuse (SEA) complaints shall be **STRICTLY** handled as prescribed in **5.6.3** below.

The NEP Component 1 GRM structure shall consist of two main units, a community-based Grievance Redress Committee (GRC) and a Central Grievance Redress Committee based at the NEP PMU.

5.2.2 The Component 1 Community-based GRC

This unit of the NEP Component 1 GRM structure shall be established leaning on the Electricity Users Cooperative Societies (EUCS) in each proximate cluster of beneficiary communities or standalone community serviced by a Mini Grid and shall comprise of nominated executive members representing a well spread out demography, including women, youth and minority group representatives (where applicable). The nomination of members of the GRC shall involve a participatory process to take place in well publicised town hall meetings and driven jointly by the EUCS and representatives of the PMU. Local interest groups such as relevant NGOs/CSOs, respected citizens in the communities and reputable community associations shall also participate in the selection of the GRC members. A representative of the local traditional authority shall be included as a key member of the GRC.

The community-based GRCs will (through their secretaries) register reported grievances, categorise them in accordance with the grouping of grievances (as highlighted in the following framework) and refer them as appropriate, in accordance with the stipulated procedure and timelines. This processes and roles of implementers shall be further described below.

GRCs shall consist of an average of 7 to 8 members per Mini Grid serviced cluster, with 2-3 positions assigned to women. Communities with more residential quarters or population shall be considered and permitted to have one or two more members. A Chairman, Secretary and P.R.O shall constitute the ranking members of the GRC.

5.2.3 The NEP-PMU Grievance Redress Committee

A standing central Grievance Redress Committee shall be established within the NEP-PMU, chaired by the NEP Social Safeguards Specialist, and comprising mainly of:

1. NEP-PMU Environmental Safeguards Specialist
2. NEP-PMU Communication Specialist
3. NEP-PMU M&E Specialist
4. Energy Gender Specialist (if available)

Supported by a nominee each from:

4. Office of the Head, NEP-PMU
5. NEP-PMU Procurement Unit
6. Project Engineers
7. Office of the REA Director of Promotions
8. Zonal Liaison Officer
9. NERC

This committee shall be the apex authority of the NEP GRM, which will make recommendations for action to the Head of Project Management Unit in the case of issues of extreme importance, or make referral to the Citizens' Rights/Mediation Centre in the Ministry of Justice of an applicable state in the case of grievances that are either unresolvable at the committee level or found to be extraneous to the execution of the NEP.

5.2.4 Grievance Uptake Points

There shall be at least three major uptake points for grievances arising from the NEP Component 1 subproject activities:

- EUCS office or secretariat
- Mini Grid developers' office/site
- PMU
- NEP State Offices

Fig. 5.1: Component 1 GRM Structure

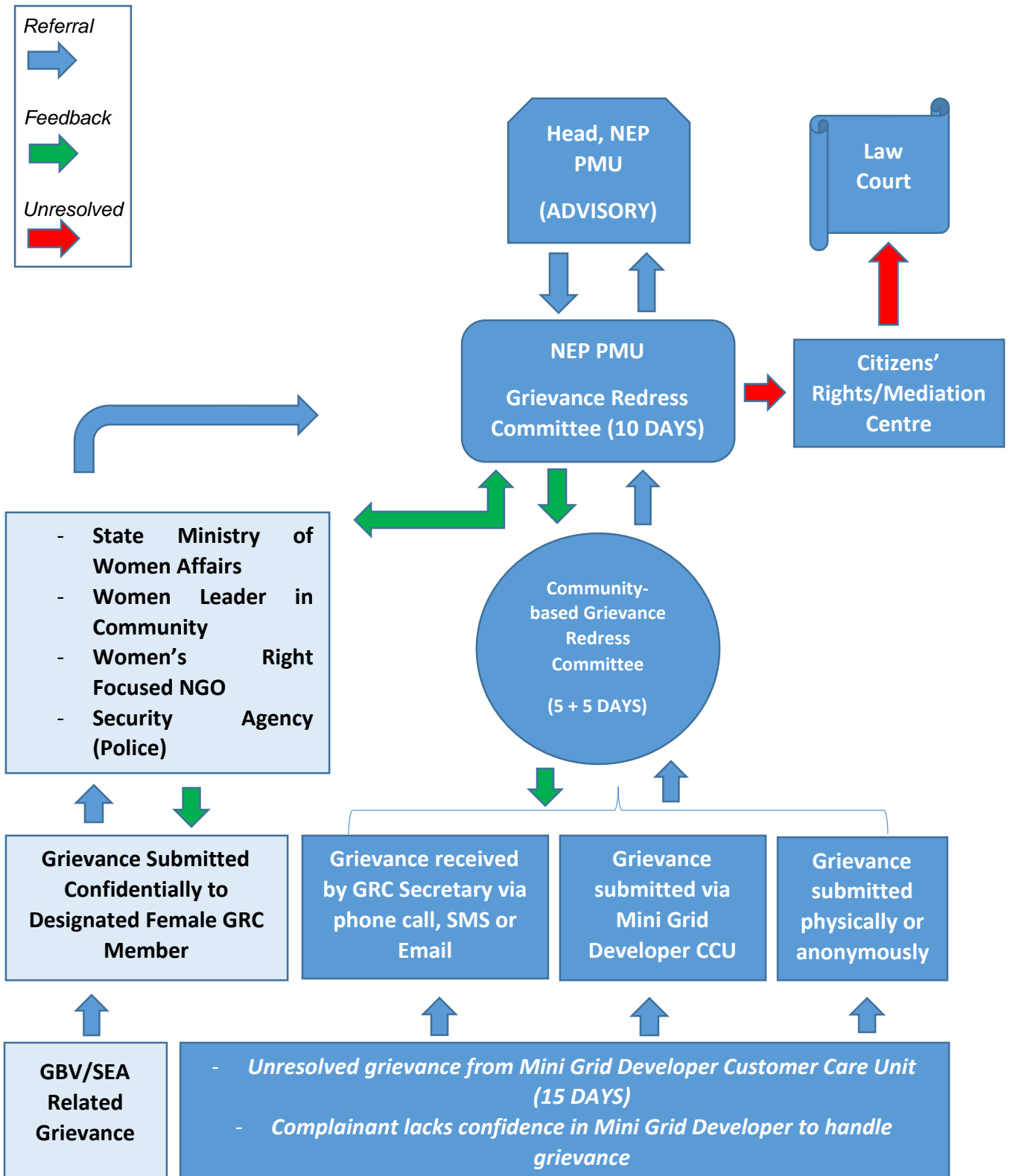

5.2.5 Roles and Responsibilities of Grievance Redress Implementers

The NEP GRM shall be driven and coordinated by the ESS and community relations' team comprising of the PMU Social and Environmental Safeguards specialists as well as the Communication and M&E specialists. However, it is essential to create a home or focal point for the GRM and integrate such into a Project's Management Framework. The Nodal officer or GRM Administrator shall be the Social Safeguard Specialist. The M&E officer shall be responsible for compilation and reporting of all beneficiary complaint and feedbacks tracked in the process of grievance reporting and redress by the central GRC. Additional support shall be provided to this team through external social experts and firms where and when required.

5.2.5(i) Responsibilities of the Social Safeguard Specialist/Grievance Redress Coordinator include:

- Coordination of the entire GRM
- Documentation of the GRC proceedings, decisions, and recommendations
- Registration of grievances using a prescribed form; Keep a log
- Facilitation and provision of information and services to resource persons as required by the grievance redress committee (GRC) to deal with reported grievances
- Maintenance of grievance-related documents, reports, and attendance and payment registers of GRC members
- Coordination of the grievance uptake channels, ensuring that they are adequately resourced
- Liaise with the Communications Specialist of the PMU for publicising the NEP GRM channels, structure and other essential project communication strategies
- Liaise with community-based GRC to track and record complaint and resolution reached
- Liaise with the Citizens' Rights/Mediation Centres in the project states, for possible referral of unresolved grievances and tracking of reported complaints
- Facilitating arrangements for field inspections
- Handling all payments and expenses related to GRM operations
- Providing feedback to affected persons and agencies involved in grievances
- Reporting progress to the PMU and World Bank in required formats

- Planning and executing GRM trainings
- Planning and executing GR evaluation and refining the GRM process for continuous improvements

5.2.5(ii) Roles and responsibilities of Mini Grid Developer Customer Care officer

- Operate and manage uptake points for complaints and resolving complaints
- Promptly refer grievances certified as UNRESOLVABLE to community-based GRC
- Monitor and provide feedback on environmental and social impacts and effectiveness of mitigation measures at community level
- Provide monthly/quarterly report on grievances to the PMU through the social safeguards specialist
- Partake in development and implementation of grievance prevention sub-plans

5.2.5(iii) Roles and responsibilities of the community-based GRC

- Settle disputes at community level
- Operate dedicated telephone hotline(s) for complaints
- Partake in training programs
- Partake in participatory planning with contractors for conflict prevention e.g. on-site food vendors plan, local labour engagement plan etc.
- Project information dissemination
- Coordination of town hall meetings and other stakeholder engagements

5.2.5(iv) Roles and responsibilities of the community-based GRC Secretary

- Manage day to day operations of GRC in project beneficiary community
- Arrange and partake in Grievance Resolution Sessions
- Register new complaints using agreed formats
- Manage complaint boxes and other grievance uptake channels
- Provide monthly/quarterly report on complaint to the PMU through the social safeguards specialist
- Facilitate pasting of posters, distribution of brochures and other information dissemination materials in communities

- Operate dedicated telephone hotline(s) for complaints

5.2.5(v) Roles and responsibilities of state Citizens' Rights/Mediation Centres

- Settle disputes that are referred from PMU
- Second arbitrators to Community-based GRC sessions when requested by GR Administrator

5.2.5(vi) Roles of the External Consultant

Relevant Consultants shall be engaged periodically (when necessary) for the following:

- Generate performance indicators for grievance redress at stages of project
- Develop reporting and management formats to support PMU ESS Team
- Conduct independent monitoring of GRM operation
- Support the development of Stakeholder/Beneficiary Engagement Plan
- Carry out Beneficiary Satisfaction Survey
- Work with communities in developing Grievance Prevention Plans

5.3 Stages of Complaints and Appeal Levels

An effective GRM must provide the opportunity for a complainant to seek a higher level of redress if they are not satisfied at the lower level. After a complaint is certified unresolvable by the Mini Grid Developer CCU, there are four levels of redress in the NEP Component 1 GRM. It is important to state that ANY complaint of GBV at any level of the GRM should immediately be referred to the stipulated GBV services providers with clear information provided on other available choices for referral, the decision for which choice to take should be left to the survival.

5.3.1 Referral to Community-based GRC Secretary

Complaints presented via any of the uptake channels in the community or from the Mini Grid Developer CCU are directed to the secretary of the community GRC. Where the issue bothers around basic lack of information by the complainant, the secretary is empowered to resolve it at that level by providing the required enlightenment. Where the secretary alone cannot resolve the complaint and a further confirmation is required, two or more members of the GRC are invited to hear the issue and provide redress **within 5 days**. Where the matter is not adequately resolved to the satisfaction of the complainant or the issue goes beyond correcting a misinformation and requires arbitration, the GRC secretary refers it to stage two, which is the *Community Mediation Session*.

5.3.2 The Community GRC Mediation Session

This stage in the grievance redress involves all members of the community GRC meeting with the complainant(s) to mediate and attempt to resolve the grievance. The GRC then refers the case to the PMU GRC if it is still not resolved ***within a further 5 days***. The community GRC mediation sessions are expected to resolve issues like trespass into private property by project activity, exclusion claims, labour or workforce related issues and any other grievances that could be nipped in the bud before they escalate.

5.3.3 Referral to the NEP-PMU Grievance Redress Committee

Typical cases that go beyond the community-based GRC could involve actions for (i) regulation of Mini Grid Developer activities and (ii) resettlement and compensation for damages (iii) Gender Based Violence (GBV) or sexual exploitation by Mini Grid Developer staff. The Social Safeguard Specialist registers the grievance and may resolve same if it is within his/her influence to do so, otherwise an expanded meeting of the central GRC is convened. The involvement of the Head, Project Management Unit (PMU) or any other project executives could be necessary when there is a need to get quick approvals and enforce contractor compliance in situations of contractor impunity, highhandedness, or in the case of GBV related complaints.

The PMU GRC is expected to finalise mediation on grievances ***within 10 working days***. The complainant/survivors confidentiality should also be kept in mind when reporting any incidences to the police or service provider.

5.3.4 State Citizens' Rights/Mediation Centre

Cases referred here are usually unresolved prolonged cases that is deemed fit for referral by the PMU GRC. The complainant is adequately briefed at this point of the need for a higher level of independent and transparent mediation.

In the case where a project beneficiary state does not have a citizens' mediation centre, an official letter shall be written by the PMU to the Registrar of the Institute of Chartered Mediators and Conciliators (ICMC) of Nigeria to second a reputable mediator, not lesser than a Fellow of the institute, to provide professional service on the case.

5.3.5 Law Court

The PMU is expected to exhaust all available avenues for settlement based on the principles of Alternative Dispute Resolution before allowing a complainant decide that they are not convinced about the resolution reached and would wish to take the matter up to a law court. Referral to a law court should ordinarily be done at the level of the Citizens' Rights/Mediation Centre.

The above steps are however not cast in stone, to prevent grievances from escalating and bringing delays to the project execution, a complainant could proceed to register a

case at the Community Mediation Session involving the full GRC, if they are not comfortable dealing with the GRC secretary or with the agreement of the secretary. A grievance may also go directly from the community to the PMU level if it is deemed as requiring urgent project or contractor correction. Cases of serious mishaps, accidents or fatalities will also be reported directly to the central GRC.

5.4 Conflict of Interest

Where a complaint has a member of the GRC as complainant, respondent, accused, party or is seen as having any form of conflict of interest, the affected member or members shall not participate in the mediation of such grievances. The decision shall be communicated to such a party and to the complainant in writing and be documented.

5.5 Voluntary Resignation of GRC Member

Where a member of the GRC at any level voluntarily withdraws their membership for any reasons, the GRM Administrator at the PMU shall be informed officially by the Chairman of the GRC or Secretary and an open consultation involving members of the community is held to nominate a replacement, who must be from the group/constituency the withdrawing member previously represented in the GRC.

5.6 Grievance Redress Procedure

Procedure for grievance redress are as follows.

5.6.1 Receipt and Registration of Feedback or Grievance

The first step for any project beneficiary or complainant to benefit from the NEP GRM is the presentation of a grievance or feedback at a grievance uptake point after the Operator CCU has failed to reach a resolution. The GRC Secretary will receive grievances from the complainant via the Operator CCU Officer, drop boxes placed at pre-arranged easy-to-locate points in the community, telephone calls, Email, physically/verbally etc and acknowledge. The complaint will then be registered and a logbook of grievances will be maintained. Cases related to GBV and personal details of the complainant will however, not be documented in the public grievance log book in case a GBV complainant decides to provide any information. The complainant/survivors confidentiality should be kept in mind when attending to any GBV/SEA related complaint. reporting any incidences to the police or service provider.

The receiver (preferably Secretary) will clarify primary information, register and acknowledge receipt of it to the grievant immediately or **within a maximum of 2 days**. The acknowledgement is to give the complainant assurance that the complaint has been received and is receiving necessary attention or has been resolved. The registration will capture the following data: Reference Number, Date of the feedback or grievance, Name of the complainant, Gender of complainant, Address, Contact Phone Number (& Email, if

applicable), Category of the grievance and Signature. A complaint or feedback can also be submitted anonymously or via a third party.

Complaints and feedbacks made in writing and those made verbally by persons that cannot read or write shall be transcribed by the receiver as appropriate and read back to the complainant to ensure agreement. All complaint submitted irrespective of its sources shall be acknowledged with a corresponding acknowledgement sent to the complainant.

5.6.2 Verification/Screening of Grievances

The receiver of grievance will then consult and make enquiries within the areas of grievance. The investigation will determine among other things whether the matter has any relationship with the Project or whether the level at which it is presented can handle it. In the case of GBV/SEA complaint, this will not be investigated but rather referred to the appropriate authority and GBV service provider around the project area. If the complaint is rejected, the complainant is informed of the decision and the reasons for the rejection within 2 days of registration of the complaint or feedback. Any complaint that is rejected shall have the benefit of a first hearing at the Community GRC level and then referred to the appropriate level/authority for redress.

Reasons why a complaint or feedback may be deemed not eligible and rejected include: (i) The complaint does not pertain to the project (ii) The issues raised in the complaint does not fall within the scope of issues the grievance mechanism is authorized to address and (iii) The complainant has no standing to file e.g. not a member of the project community and not affected by the project activities.

Facts must be established against the interest and goal of the grievant, to build trust. Fact finding is essential to redress, but not applicable to GBV/SEA cases under this GRM. Grievances spring from differences in expectations, interests, knowledge or lack of it, needs and fears.

Complaints in the NEP Component 1 GRM should be classified under the following categories.

Category 1: Exclusion claims

Category 2: Physical and/or economic displacements caused by land acquisition or any other project activities

Category 3: Billing, metering or cost of service equipment

Category 4: Security, Crime and Enforcement Issues (including GBV)

Category 5: Labour issues

Category 6: Environmental Management lapses (including consequent mishaps)

5.6.3 Gender Based Violence (GBV) and Sexual Exploitation and Abuse (SEA)

All complaints related to GBV shall be treated in a private and confidential manner, limiting information to what the survival or complainant is freely willing to provide. A separate register shall be opened for this category of cases and shall ONLY be accessed by the community-based GRC secretary, the GRM coordinator at the PMU (and any female GRC member empowered to handle GBV cases where the Chairman and Secretary are all male). The complainant (if a survival) shall be attended to with empathy, assurance of safety and confidentiality. In the event that the complainant is not willing to divulge any information, this view should be respected by the GRM officer, and the complainant referred to the appropriate nearest medical centre, approved available GBV service provider or police, depending on the complainant's choice. Such a complaint should be reported to the World Bank Task Team as well by the PMU GRC.

Other considerations for the handling of GBV/SEA grievances include:

No GBV data on anyone who may be a survival should be collected without making referral services available to support them

All GBV complaint should be referred to the right service provider and other relevant institutions, information to be requested should be limited to:

- The nature of the complaint (what the complainant says in her/his own words without direct questioning)
- If, to the best of their knowledge, the perpetrator was associated with the project; and,
- If possible, the age and sex of the survivor

5.6.4 Implementation and Case Closing

This is the period where the complaint or feedback passes through the full cycle and a feedback is agreed. The resolution of the committee at the various level is documented. Where there is need for external referral of the matter the complainant is appropriately guided on the next steps.

The result of the process can vary. The request of the complainant may be turned down, compensation may be recommended, or Management may simply apologise to the grievant. The Head, PMU, provides oversight for timely and adequate resolution.

5.6.5 Feedback

At the time of acknowledgement of the feedback or grievance, the complainant will be provided with the following information:

- (i) Grievance Reference Number to facilitate monitoring and reminders by complainants.
- (ii) Expected time of redress (Prescribed maximum time limit for redress is three months).
- (iii) If not addressed within expected time, action to be taken by complainant

If the grievance is not redressed within the expected time, the complainant should be provided with the following information:

- (i) Information on reasons for delay
- (ii) Updated expected time of redress
- (iii) If not addressed within expected time, action to be taken by complainant

At the time of final redress, the complainant will be provided with information on

- (i) Final action taken for redress and
- (ii) Avenues for pursuing the matter further

All responses to the complainant in a grievance redress process must be communicated in writing to the complainant. The officer responsible for the uptake of the grievances will follow up on the responding authorities for cases referred to be able to establish when each grievance has been resolved.

5.7 Component 2 GRM Structure

The NEP Component 2 is designed to enable households and micro enterprises access better energy services at lower average cost, by providing support to the private sector-led market for standalone solar systems. The structure permits flexibility, by allowing participating solar companies to design and run their business in the most viable ways, leveraging on natural market techniques.

An open market arrangement such as this would also require, first and foremost, traditional market systems of customer service. This is more so as the SHS companies will not be fronting as NEP or government sales agents during transactions.

5.7.1 Grievance Prevention Measures

To ensure that the subproject objectives are met and to prevent any incidents that may hamper effective operations of participating companies or by extension the PMU, the following strategies have been put in place.

- The application structure for interested companies clearly caters for environmental management by requiring evidence that environmental and social risks are mitigated.
- Products must also pass the NEP quality verification process and the Lighting Global standard.
- Evidence of ability to effectively provide pre- and after-sales service to acquired customers, including easy and practical warranty service.
- Must pre-qualify both company and product to claim grant as often as once a month.
- Claims are submitted online then installations of systems are verified by the Independent Verification Agents (IVA)

5.7.2 Core Institutions for the Component 2 GRM

The core institutional blocks for the management of any grievance that may arise as a result of the activities of a grantee and require NEP intervention are:

- The SHS company (grantee)
- The Independent Verification Agents (IVA)
- PMU Social Safeguards Specialist (GRM Coordinator)
- PMU Environmental Safeguards Specialist
- PMU M&E Specialist
- Representative of the Component Coordinator
- Representative of the Head, NEP PMU
- Zonal Liaison Officers
- Ministry of Women Affairs
- Women's Right Focused NGO
- Nigeria Police

The above institutions, with the exception of the SHS Company, Ministry of Women Affairs, Women's Right Focused NGO and the Nigeria Police, shall constitute the PMU GRC for component 2 and shall receive, log and mediate on grievances received directly or referred after the SHS Company has failed to reach a resolution with a complainant within the stipulated time. The company must ensure that customers are provided with sufficient information on after-sales services, including the company's complaints procedures and uptake channels, this information must be provided in ways that are easily accessible to their customers, including on product fliers, product manuals, website and other communication channels. All complaints shall be resolved and the customer notified **within 15 Days** of receipt of the complaint by the company. Where additional time is required, the complainant is updated of actions being taken **within every 7 Days** until the complaint is resolved. Where a customer is not satisfied with the resolution of a

complaint and such a customer is aware that the SHS company is a beneficiary of the REA NEP, such a complainant is eligible to contact the NEP Project Management Unit (PMU) directly via the publicised NEP hotlines, email, written letter or physically for redress.

Although all complaints reaching the NEP PMU under this component shall be received, recorded and feedback given to complainant, only grievances presented by a certified SHS beneficiary, related to the project, and within the SHS product terms of warranty or sales agreement by the SHS company shall be prioritised for mediation by the PMU GRC. For other complaints, an immediate clarification and resolution that is acceptable could be provided and case closed. A representative of the SHS company is also invited to participate in the PMU GRC mediation if necessary. The NEP GRM Coordinator shall be responsible for recording and acting on complaints received at the PMU.

The GRC shall mediate and provide feedback on redress to the complainant ***within 5 days***. Where such a project beneficiary is not satisfied with the feedback and insists on seeking further options for redress, the option of an independent mediator sought from the Institute of Chartered Mediators and Conciliators (ICMC) (not less than the rank of a Fellow of the institute) is presented. Where the complainant is still not satisfied they are referred to seek higher redress in a competent court of law.

Although GBV/SEA related complaints are less likely to occur under this component, a pathway for the referral of any such grievances, if they are observed in any form, has been built into the GRM structure. On receipt of any such complaint by the PMU GRC, it is strictly subjected to the procedures enumerated in **5.6.3**, this may include potential grievances emanating from relationships between staff of an SHS company and the Independent Verification Agents.

Fig. 5.2: Component 2 GRM Structure

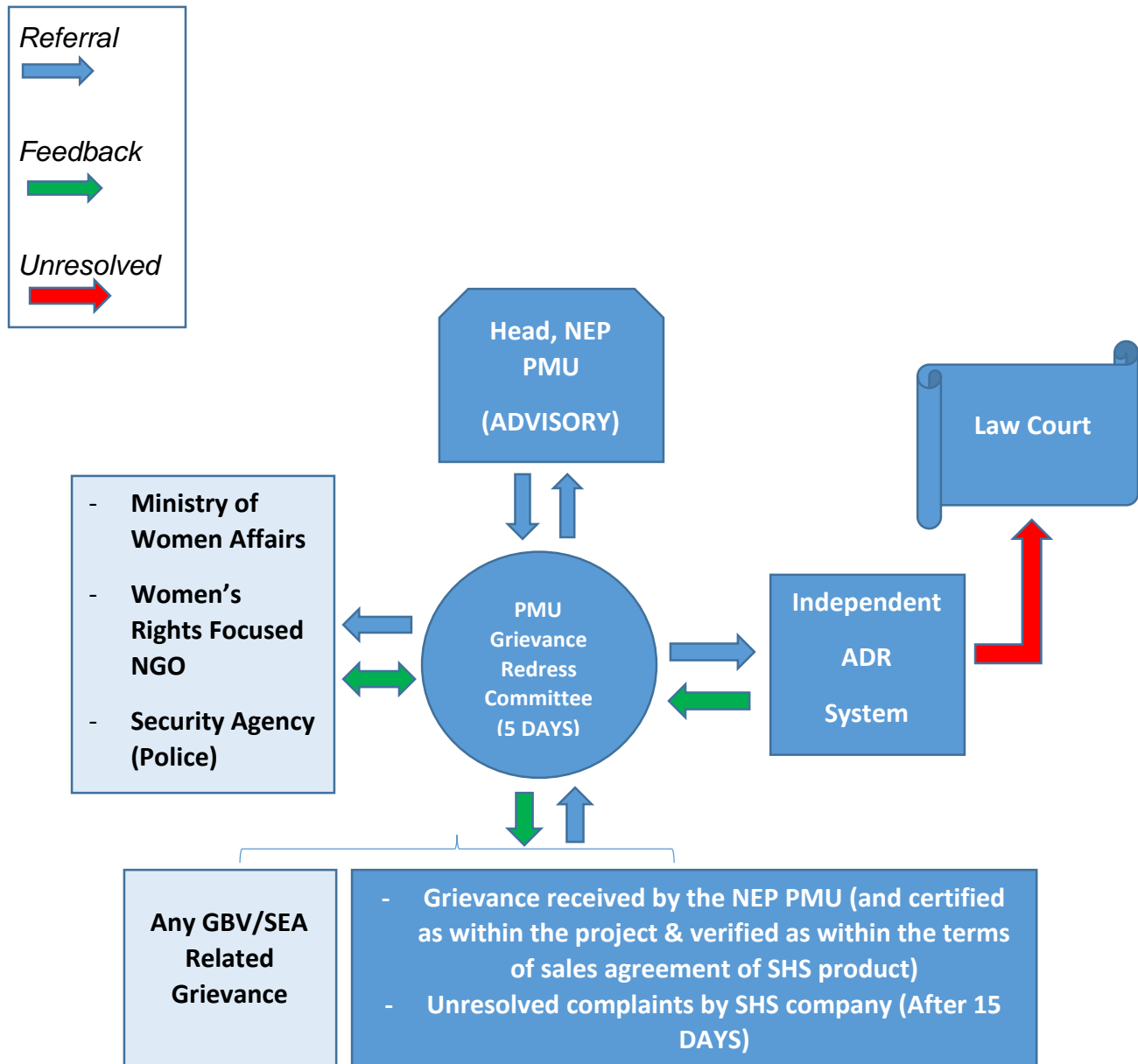

5.8 Component 3 GRM Structure

This component, otherwise referred to as the Energising Education Programme (EEP) is envisaged to have relatively limited grievances, especially as the project areas of influence are relatively smaller and a little regimented by authorities of the benefitting tertiary institutions. Land for the development of subprojects are expected to be provided by the institutions and within the campuses or hospitals, reducing social concerns like displacement and loss of sources of livelihood or vegetation. The project is also designed for hand over and to be sustained by the benefitting institutions after the NEP. This of course does not rule out potential issues regarding land acquisition, restriction, legacy land acquisition or any other such grievances that may spring up, especially as most universities in Nigeria are located side by side with communities.

The likelihood of sabotage or other similar actions by competing interests and previously existing electricity distribution entities to the institutions is a higher concern to the GRM consultant, especially as these actions could be masqueraded as genuine grievances, which could ultimately cause delays for the project. Communities around the universities and teaching hospitals who are underserved or without access to electricity could also put pressure on the project for inclusion, leading to grievances which may be considered extraneous to the NEP but directly impacting. This of course does not rule out potential issues regarding land acquisition, restriction or legacy land acquisition or any other grievances that may spring up.

Other potentials for grievance include the expected influx of staff of the EPC contractors and labourers into the university community, raising concerns of GBV and SEA of students, especially young school girls. Protests and demonstrations by students who may become agitated by poor electricity supply, perceived mismanagement of project infrastructure or delays in project completion is also not a negligible grievance factor.

5.8.1 Core Institutions

The core institutional blocks for the REA NEP Component 3 GRM Structure are:

- University Authority (office of the Vice Chancellor)
- Office of the Dean of Students' Affairs
- Teaching Hospital Authority (Office of the Chief Medical Director)
- Corporate Affairs/Public Relations Unit of Teaching Hospital
- Engineering Procurement and Construction (EPC) Contractors
- PMU Social Safeguards Specialist (GRM Coordinator)
- PMU Environmental Safeguards Specialist
- PMU M&E Specialist
- Energy Gender Specialist (if available)
- Representative of the Head, NEP-PMU

- Ministry of Women Affairs
- Women Focused NGO
- The Nigeria Police
- Zonal Liaison Officers

5.8.2 Grievance Uptake Points

Being a more academic environment, operators of the solar hybrid plants shall be mandated to display complaints procedures and available uptake channels for complaints in ways that are clearly visible to their customers, including on their websites, placement of grievance submission boxes at their office and via other communication channels, the same procedure shall be applied in the Students' Affairs Department of the universities and the Corporate Affairs unit of benefitting teaching hospitals for all to see. Any complaints pertaining to the project and its subprojects shall be channelled to this uptake points. All complaints shall be resolved and the customer notified **within 15 Days** of receipt of the complaint by the operator Customer Care Unit (CCU). Where additional time is required, the complainant is updated of actions being taken within **every 7 Days** until the complaint is resolved. Where either the customer or the operator are not satisfied with the resolution by the operator CCU, the complaint is taken up by the NEP community-based Grievance Redress Committee (GRC) or the NEP Project Management Unit (PMU) GRC, as the case may be.

Any emerging gender Based Violence (GBV) and Sexual Exploitation/Abuse (SEA) complaints shall be STRICTLY handled as prescribed in **5.6.3** above.

5.8.3 Composition of the PMU Grievance Redress Committee

- PMU Social Safeguards Specialist (GRM Coordinator)
- PMU Environmental Safeguards Specialist
- PMU M&E Specialist
- Representative of the Head, NEP-PMU
- Representative of the Component Coordinator

The PMU GRC shall log, investigate, mediate and provide feedback **within 14 days** in grievances certified by GRC members as serious or pertaining to the project governance and administration e.g. threat to project infrastructure. A complainant who is not satisfied by the outcomes of the mediation and feedback by the central GRC shall have the option of an independent mediator sought from the Institute of Chartered Mediators and Conciliators (ICMC) (not less than the rank of a Fellow of the institute) presented. Where the complainant is still not satisfied, they are referred to seek higher redress in a competent court of law.

5.8.4 Community-based GRC

A community-based GRC shall be constituted in each benefiting university/teaching hospital, which shall receive, acknowledge and mediate on complaints that are not resolved by the operators and referred to it. The Secretary of the community-based GRC shall receive and record all grievances. Feedback from the community-based GRC to a complainant **shall not exceed 5 workdays**. A complainant who is not satisfied with the feedback on outcome of the mediation by the community-based GRC shall have their grievance referred to the PMU GRC. A complaint referred to the PMU GRC shall be mediated upon and feedback communicated to the complainant **within 5 days**. In the event that a complainant is still not satisfied with the mediation by the PMU GRC, the option of an independent mediator sought from the Institute of Chartered Mediators and Conciliators (ICMC) (not less than the rank of a Fellow of the institute) is presented. Where the complainant is still not satisfied they are referred to seek higher redress in a competent court of law.

- Representative of the office of the VC or CMD
- Bursar or Head of Accounts
- Dean of Students' Affairs Department
- Director, Department of Physical Planning/Works (where available or equivalent)
- President of the Students' Union Government (SUG)
- Representative of the Owner's Engineer (OE)

Considering that the subprojects under this component involves some level of construction and physical infrastructure installations similar to the NEP Component 1, relevant and applicable procedures for grievance redress, roles of common implementers and other variables under the Component 1 GRM structure shall be leveraged for the operationalizing of the EEP component grievance redress structure.

Fig 5.3: Component 3 GRM Structure

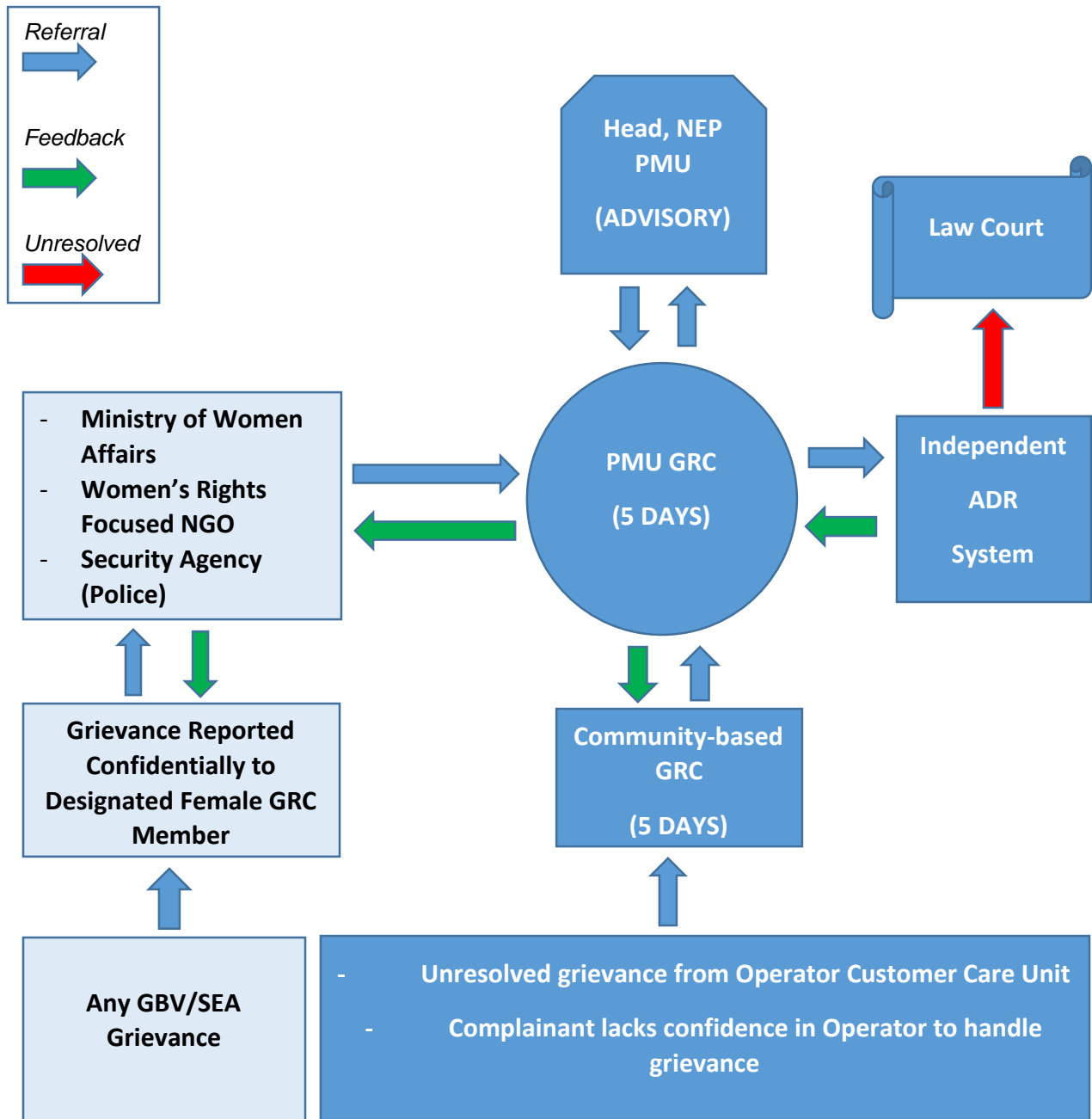

CHAPTER 6

IMPLEMENTATION OF THE NEP GRIEVANCE REDRESS MECHANISM

6.1 Communicate to Build Awareness

Educating local people and contractors about the grievance mechanism is an essential and on-going responsibility. It does no good to have a perfectly designed GRM that no one knows about

6.1.1 Communicating with Stakeholders/Beneficiaries

For an effective operation of the Project GRM, the objectives of it and procedures will have to be properly communicated to those who will use it so that they will not only be eager to access it but also to own it, taking cultural peculiarity of each community into consideration.

The goal of communicating the GRM to stakeholders is to create awareness at a general level, to build skills and capacity at leadership level as well as to cause adjustment in behaviours and attitudes at the level of all stakeholders with a view to entrenching inclusion.

To entrench this GRM as an efficient management tool for the NEP-PMU, a combination of methods and media should be employed. The communication plan must take into account the awareness creation and the behavioural change need of the stakeholders.

There is the need for a sensitisation forum with the various communities, to acquaint the stakeholders of the project with the guideline and workings of the GRM. This workshop will rally representatives of the states, local governments, traditional institutions as well as key groups and personalities in the project communities.

Accessing the grievance redress system will depend so much on the level of awareness about the mechanism among potential users. This therefore will require both group and mass methods as well as all the media forms available.

6.1.2 Basic Communications Channels

Mass Media: Findings of this study revealed that the greater number of stakeholders engaged get their information from the various media of mass communication, it is pertinent therefore to continue to engage stakeholders via the traditional media, especially electronic (local radio & TV).

'Face-to-face' Communication Channel: It is also clear that specific information about the state of the project in specific sites cannot always be captured through the mass media. A large part of information dissemination must be carried out by word-of-mouth in face to face encounters. This can be made possible by the periodic presence of project personnel in the communities for town hall meetings and other stakeholders' forum.

Social media: The creation of online communities around the project to improve participation, inclusion and ownership should be encouraged and supported. Platforms like WhatsApp, Facebook, Twitter and other new media channels can be engaged to get information about the project out and attract discussions and contributions. For alerts and emergency communication, the use of targeted bulk SMS to stakeholders in the area concerned will be very valuable.

Project Website: All necessary information on the project activities for the consumption of the public, including avenues for grievance redress and feedback should be publicised on the project website

Mid-Media and IEC Materials: The use of outdoor advertisements, flyers, brochures, branded shirts and gift items, branded training materials with crafted messages is also very effective and should be explored.

Grassroots Mobilisation: The consultant observed an existing relationship between the PMU and the Component 1 project communities, including engagement with EUCS and State Energy Working Groups. Periodic telephone conversations with the leadership of communities and the GRC should be encouraged. Women and Youth leaders should be specifically targeted and encouraged to open up on issues affecting them with regards to the project.

6.2 Training and Support to Participants

This will involve orientation and training for beneficiaries, GR implementers/GRM officers, relevant staff of the contractors, security personnel etc. and provision of external consultancy and support staff to strengthen organizational capacity.

6.2.1 Conduct Training

The training requirements for the GRM are multifaceted, diverse and layered through the orientation and implementation phases.

The training requirements during the GRM introduction/orientation phase are:

- Orientation and training workshop for GRC members
- Preliminary training and capacity building for GR managers and implementers to launch GRM

- Training on GRM implementation and participation for other stakeholders, including contractor staff and other identified field workers

The training requirements during the implementation phase are:

- Continued training for beneficiaries and GRM users in the implementation phase
- Training and retraining of mediators of the states Citizens' Rights/Mediation Centres

An external consultant shall be identified to support these training prerogatives at different phases of project development. The outlay of the preliminary training program is elaborated below.

S/N	GR Implementer	Training
1	Social Safeguards Specialist (GRM Administrator)	Training in conflict resolution, Alternative Dispute Resolution (ADR) and grievance management. Members of the Chartered Institute of Mediators and Conciliators (ICMC)
2	PMU GRM Team (including GRM Administrator)	To include procedural training on receiving, registering, and sorting grievances; training in management of the grievance redress process (developing flow charts) particularly GBV/SEA related complaint, assigning roles, monitoring performance of staff dealing with complaints, and providing incentives.
3	Community-based Grievance Redress Committee (GRC)	Basic ADR "decide together" problem-solving skills. Skills for conducting receipt and registration, referral processes, communication to complainants, GR logging, monitoring and record keeping etc.
4	Secretary of the Community-based GRC	Effective communication, negotiation, and facilitation skills; problem solving; dispute resolution, decision making and their

		respective parameters, standards, and techniques
5	Mini Grid Operators Community Liaison officer	Effective communication, negotiation, and facilitation skills; problem solving; dispute resolution, decision making; and their respective parameters, standards, and techniques
6	Citizens' Rights/Mediation Centres	ADR Training for staff lawyers. Membership of the Chartered Institute of Mediators and Conciliators (ICMC)
7	All GRM officers	Training on confidential, respectful and survival centred response to GBV complaints.

Table 6.1: Training Outlay

6.3 Monitor, Report and Learn

The goal of ongoing monitoring is not only to improve the system, but also to improve the PMU capacity. Monitoring GRM will promote checks, stability and effective delivery of the project. Reporting GRM will help documentation of emanating issues from sites, best practices and improve organizational relationship with communities. Learning will showcase case studies, success stories, knowledge management and research. Energy Management Information System (EMIS) - database of NEP will be used to capture, archive, analyse and report data on GRM. Key officers to collect data report in real time to NEP GRM Committee will use data collection tools. Analysed data will be triangulated and used for planning, reprogramming, support policy development or review as well as decision-making.

The goal of on-going monitoring is not only to improve the system, but also to improve the PMU capacity.

6.4 Basic tips to aid implementation

- Create a grievance advisory committee: an oversight group with advisory authority, composed of PMU and community representatives who monitor performance and provide strategic advice about the grievance mechanism. Involve appropriate stakeholders and community members like complainants who have used the grievance process satisfactorily.

- Utilise internal PMU forums such as staff meetings, community relations meetings etc. to review the performance of the GRM. Do not censor or discourage discussion about the performance of the system and possible suggestions for changes in REA.
- Solicit input from community members and, where appropriate, engage them in deliberations on appropriate changes to the mechanism.
- Consider appropriate venues and processes to secure the best citizen suggestions on the functioning of the mechanism, and shape these according to local cultural norms.

6.4.1 Establish Clear Standards and Criteria for Evaluation

Identify which aspects of the grievance mechanism to evaluate: the whole mechanism, the performance or behaviour of implementers, the time required to process complaints, kinds of resolutions, patterns of settlements, structural issues posed by the system and its operation, settlement costs, and so forth. Questions should be developed in two broad areas: the performance of the grievance mechanism, and lessons related to NEP PMU operations that have emerged. Some possible questions to pursue are listed below.

6.4.2 Questions targeted to the grievance mechanism's performance

- How well is the system accomplishing its purpose and goals?
- Is the system making a difference? How?
- Is the mechanism saving money and reducing risk?
- Does the mechanism enable complainants to raise their concerns, engage in a fair process, and obtain a satisfactory settlement to their issues (when appropriate)?
- Where are the gaps? What works and not working?
- What types of problems is the system addressing?
- Do people know where to go? Is the mechanism accessible and easily understood?
- Do those who receive and register complaints document the complaints?
- Can complainants readily determine the status of their complaint and how the PMU is responding?
- To what extent is the system actually used by a wide cross-section of men, women, and youth from the beneficiary community?

- How well does the mechanism address the power imbalance between the project and complainant and assure that the complainant is not always merely receiving a judgment from the company?
- Does the mechanism provide adequate opportunities for face-to-face participation and discussion and joint development of mutually acceptable solutions to issues in question?
- Does the mechanism allow and facilitate, when appropriate, complainants' pursuit of external and independent means to redress their grievances?
- What conflict trends, community issues, and project operations could influence the kinds of conflicts that might be expected in the future?
- Is the grievance mechanism set up to handle such issues?
- What actions would increase effectiveness?

CHAPTER 7

SUMMARY ACTION PLAN, SOP AND BUDGET FOR IMPLEMENTATION

7.1 Project Management Unit and Mini Grid Developers:

- Conduct Preliminary Stakeholder Engagements/Awareness Building
- Preliminary Town Hall meetings and pre-implementation beneficiary engagement
- Identify and engage consultant or relevant staff to develop communication materials (TV/Radio, fliers, billboards, brochures, other awareness and instructive materials)
- Set up GRM (Social Infrastructure and Processes)
- Conduct office team meetings to assign roles
- Set up GRM desk office in PMU with a dedicated staff
- Disseminate GRM to mini grid developer customer care unit staff and management
- Ascertain any impediments to effectiveness within the mini grid developers and at the REA NEP PMU and correct
- Conduct Town hall meetings and EUCS meetings for preliminary briefing and participatory nomination of GRC
- Establish and inaugurate Community-based GRCs
- Support Community GRCs to establish complaints uptake channels
- Establish telephone hotlines, Internet, Email, Facebook, WhatsApp where applicable
- Develop grievance prevention sub-plans
- Conduct orientation training and capacity building for GRCs
- Create all linkages and modalities for handling of potential GBV/SEA complaints
- Initiate Grievance Redress Processes - Operate GRM
- On-going monitoring, training and Capacity Building
- Conduct ongoing consultations and community engagements
- Conduct Town hall community Briefing & Feedback sessions

- Facilitate workshop for participation and collaboration on project development plans, progress, challenges and complaints.
- Conduct mid-project beneficiary engagement to brief beneficiaries on activities and obtain open feedback from communities.
- Conduct post-project Beneficiary Engagement
- Maintain communication systems (local radio and TV jingles etc)

7.2 Community-based Grievance Redress Committees

- Elect principal officers
- Agree on meeting/mediation days, venues and other logistics requirements e.g. location of complaint drop boxes
- Participate in training/capacity building sessions
- Receive work tools and materials from PMU
- Initiate Grievance Redress Processes
- Participate in monitoring and on-going trainings/capacity building

7.3 Training and Capacity Building

- Continued training for beneficiaries and GRC users
- Training and retraining of mediators of the Citizens' Rights/mediation Centres
- ADR training for PMU In-house team
- ADR Training for GRC members

7.4 Monitor, Evaluate and Refine

- Conduct PMU GRM Team technical retreat to review successes and obstacles with the view to revising prescribed processes and update of budget
- Identify external consultant to conduct GRM user satisfaction survey
- Establish multi-layered M&E framework. Implement community/beneficiary Co-monitoring
- Conduct Town hall meetings and FGDs for GRM user feedback on performance
- Conduct regular BF and GRM evaluation retreats

7.5 Summary Budget Estimate for GRM

A provisional budget estimate of twelve million, three hundred and fifty thousand naira (N12,350,000) is proposed for operationalizing the Grievance Redress Mechanism presented in this report. A summary breakdown is provided in Table 7.1 below

TASK	AMOUNT	PERSON RESPONSIBLE
Preliminary stakeholder engagements/awareness building	1,500,000	GRM Coordinator, Mini Grid Developers, SHS Independent Verification Agent and EEP Operators
Orientation and training workshop, involving external consultant	4,000,000	GRM Consultant, GRM Coordinator, Head NEP-PMU
Preparation of communication materials (awareness and instructive materials), including complaint boxes	2,000,000	GRM Coordinator, Communication Consultant
Establish Telephone hotlines, Internet, Email, Facebook, WhatsApp portals and maintenance	500,000	GRM Coordinator, NEP Telephone Hotline Operators, Developers and Operators Customer Care Units, Community-based GRC Secretaries
Set up of GR infrastructure at NEP PMU, including meetings and logistics	200,000	Head NEP-PMU, GRM Coordinator
Funding of states Citizens' Rights/Mediation Centres for optimal support to GRM	2,000,000	Head NEP-PMU, GRM Coordinator
Procurement of Consultancy Services of Independent Mediators & Conciliators	3,500,000	Head NEP-PMU, GRM Coordinator
Logistic support to key community-based GRC members	1,500,000	GRM Coordinator, Developers and Operators

Maintenance of communication systems, including Radio and TV jingles where necessary	1,000,000	GRM Coordinator
ADR Training for GR Administrator	500,000	Head NEP-PMU
External consultant to conduct GRM user satisfaction survey and effectiveness of mechanism	2,000,000	Head NEP-PMU, NEP M&E Specialist, GRM Coordinator
Quarterly town hall meetings and FGDs for GRM user feedback on performance	1,500,000	Head NEP-PMU, NEP M&E Specialist, GRM Coordinator
TOTAL	20,200,000	

TABLE 7.1 – Summary budget for GRM

ANNEX 1

SAMPLE GRIEVANCE REGISTERING AND MONITORING FORM

Complainant Information (Person Reporting)

1. Name (Surname first):

2. Address:

3. Acceptable Means of Identification presented:

4. Gender:

5. Phone Number:

6. Email:

7. Category of complainant:

- Affected person/s (AP)
- Intermediary (on behalf of the AP)

8. Assigned Complaint Registration Code:

9. Complaint Details (Describe in summary):

.....
.....
.....
.....
.....
.....
.....
.....
.....
.....

10. Complaint Presentation channel:

- Letter
- Phone call
- SMS
- Email
- Verbal complaint (walk-in)
- Suggestion box
- Others (specify):

11. Location of the issue specified in the complaint:

- LGA:
- Project Site:
- Community:

12. Short description of the factors causing the problem:

.....
.....
.....
.....

13. Stakeholder/Person/agency accused of being responsible for grievance:

14. Past action/s taken by the complainant (if any):

.....
.....

15. Details of the grievance uptake point (where this report is made):

Name of the person who received the complaint:

Position:

Date:

16. Action(s) taken by the grievance receiving officer:

.....
.....

17. Next Actions taken:

Action 1	Action 2	Action 3	Action 4
Short Description	Short Description	Short Description	Short Description

Address

.....

Summary

of

Grievance

.....

.....

.....

.....

Project Component:

Category of Grievance:

Supporting Documents:

Complainant Signature (Thumbprint)/Date:

Receiving Officer's Signature/Date:

ANNEX 2

FORMAT FOR RECORDING THE PROCEEDINGS OF GRIEVANCE REDRESS COMMITTEES (GRC)

1. Name of the complainant/s:
2. Date complaint was recorded:
3. Means of Identification of complainant
4. Address of complainant:
5. Date of mediation by GRC:
6. Complainant participated in mediation? Yes or No
7. Summary of grievance:
8. Complainants statement:
9. GRC recommendation:
10. Participants at the mediation (GRC Members):

ANNEX 3

PMU MONITORING FRAMEWORK FOR GRM

S/ N	OUTPUT	INDICATOR	SOURCES OF INFORMATION	FREQUENCY OF DATA COLLECTION	RESPONSIBLE ENTITY
1	Conduct Preliminary stakeholder engagements/awareness building	Number of stakeholders' engagement meetings conducted Awareness building and communication materials (fliers, billboards, Bills, other awareness and instructive materials) distributed	Meeting minutes or reports Monthly reports of NEP Communication Specialist and GRM Coordinator	1st Quarter Monthly	GRM Administrator, M&E officer

2	Set up GR mechanism	Community GRC established Complaints uptake channels set up: Complaint drop boxes, Telephone hotlines, Email, WhatsApp etc. in place	Reports with photographs submitted to the PMU monthly and to the World Bank quarterly	Monthly/ Quarterly	GRM Administrator, M&E Specialist
	Initiate and Operate GR mechanism	Town hall Community Briefing conducted as at when due Grievance receipt and registration (logging); screening; sorting; and feedback to complainants on grievances are being carried out on schedule Communication systems Radio , TV, posters, fliers etc. maintained and effective	Participation/co verage Photographic evidences Report submitted to the PMU monthly and to the World Bank quarterly	Quarterly	GRM Administrator, M&E Specialist, PM
3	GRM processes are working effectively and	Beneficiaries aware and encouraged to	Reports from In-house evaluation	Quarterly	M&E Specialist

	identifying needs for refinements and changes	participate in GRM Beneficiaries actively participating and using GRM			
4	Refinements and changes	Beneficiaries actively participating and using GRM	<p>Reports from In-house evaluation</p> <p>Results from GRM user satisfaction survey by external consultant</p> <p>Results from Independent survey and audit of GRM performance and effectiveness by external consultant</p>	Project mid-term review	<p>M&E Specialist</p> <p>External consultant</p>

ANNEX 4

KEY CONSULTATIONS BY CONSULTANT

S/No	NAME	ORGANISATION	DESIGNATION	CONTACT No.
REA				
1.	AYANG Ogbe	REA	Director of Promotions	08092292277
2.	OTUBU Anita	REA	Head of Special Duties (EEP Component Coordinator)	08138822835
3.	NWANDU Ifunanya	REA	SHS Component Coordinator	08177777447
NERC				
1.	SHITTU M.	NERC	General Manager, Consumer Affairs	07031022233
2.	Dr ABDUSSALAM Yusuf		Asst. General Manager Renewable Policy, Research & Strategy	08032907889
Federal Ministry of Environment				
1.	OJETORO K.	FMoE	Deputy Director	07032747723
Mini Grid Developers				
1.	Mr Odunaiya	Association of Mini Grid Developers	Secretary	08034078347





Sokoto State				
1.	Barr. Ifeanyiichukwu M.	Legal Practitioner/Mediator		08066954034
2.	IBRAHIM Muntari		NEP Coordinator	08096969797
3.	IBRAHIM Hauwa	Tudun Kose – Malgam Community	Women Influencer	09067892008
4.	DANKANI Mohammed	Soron Yamma Alela Community	Community Leader	08188019558
Ogun State				
1.	ADEBAYO 'Bukoa	State Ministry of Justice	Staff Lawyer	08130745617
2.	BAMIDELE Adebayo	Ogun State Citizen's Rights/Mediation Centre	Director	08035651377
2.	FALOLA Hassan	Eruku Community	Community Youth Leader	08067647349
3	KAYODE Toyin	Coker 3 Community	Community Women Influencer	
Cross River State				
1.	ATAMBI E.	Legal Practitioner/Mediator		07035754154
2.	IZAMA Pius	State Electrification Agency		08037577305
3.	Rev. Fr (Barr) John Ebebe	Citizens' Rights Department	Director	08028523222
4.	Ebigba Goodness	Ofonekom Community	Youth Leader	09074015088
Niger State				
1.	ETSU Safiya	Ministry of Justice	Staff Lawyer	08065656666
2.	Dr LEMU Mustapha	State Energy Working Group	Chairman	08037313509

3.	TWAKI Rachel	State Ministry of Women Affairs	Asst. Director	08065562030
4.	MUNI Mohammed	Etsu Tasha Community	Community Leader	

ANNEX 5

ATTENDANCE SHEETS (FGD)

PARTICIPANTS ATTENDANCE SHEET Ifo L.G.A Ogun (Coast) FGD

S/N	NAME	PHONE	SIGN
1.	Bidemi Sgigko	08136659112	
2.	Tide Maithaw	08149275512	
3.	Sobowale Etijah	09034728949	
4.	Deborah Adetunji	08166215097	D.O
5.	SERAH DYEBOLO	08143023260	
6.	Asogbo Samsan	08031314382	AK
7.	Dikko Omlade	09039121269	
8.	Sunmi Akinwande	08125330823	B. Akinwande

PARTICIPANTS ATTENDANCE SHEET

Edaati L-GA (Etsa Tasha) FGD

S/N	NAME	PHONE	SIGN
1	Hajera Umar	-	[Signature]
2	Fatima Liman	08168379957	[Signature]
3	Akwai Ummi	/	[Signature]
4	Salamatu Isq	/	[Signature]
5	Aisha Mohammed	07055997706	[Signature]
6	Bilkisu Ibrahim	/	[Signature]
7	Aishatu Girms	/	[Signature]
8	Fadi Akai	/	[Signature]
9	Inaleya Ramatu	/	[Signature]
10	Aminu Ahmed	/	[Signature]
11	Hawa Surajo	/	[Signature]
12	Raiciya Danlami	/	[Signature]
13	Cumba Aishatu	/	[Signature]
14	Talatu Dangawa	/	[Signature]

Obubra Local Govt.
(Ofonokom)

PARTICIPANTS ATTENDANCE SHEET

S/N	NAME	PHONE	SIGN
1	IKom Francis	-	F.I.F
2	Friday Efon	08022208960	[Signature]
3	Wisdom Ikek	0709246031	Lattibama
4	Eelix Maxwell	0708169058	mfeelin
5	Williams Isik	09014257718	Williamoyes
6	Mary Eteng	-	MaryE
7	Sarah Richard	09077903407	S.R
8	Nyama Okon	08088685392	[Signature]
9	Daniel Obo	07082633907	Obodun

PARTICIPANTS ATTENDANCE SHEET

Binji LGA SOKOTO

S/N	NAME	PHONE	SIGN	
1	Lami Tanifu	—		f
2	Aisha Yusuf	—		f
3	Fatima Mohammed	07066786664		f
4	Mursaina Lawali	08102731682		f
5	Sutara Altine	—		f
6	Nefira Bello	09072612174		f
7	Amina Hali	—		f
8	Salamaty Abu	—		f
9	Zaharau Kabir	08138063920		f
10	Aisha sani	—		f
11	Jamila Sanusi	—		f
12	Hauwa Jamilel	09080779016		f

PARTICIPANTS ATTENDANCE SHEET

Binji LGA SOKOTO

S/N	NAME	PHONE	SIGN	
1	Malam Muhammadu	07066786664		m
2	Sandy Sani	09038217772		m
3	Abubakar Lawali	07067545459		m
4	Garba Abubakar	08105419362		m
5	Usman Hali	09036056775		m
6	Kasimu abubakar	09037459346		m
7	Garba Umaru	—		m
8	Hassan Gado	08108197667		m
9	Murtala Bello	—		m

CHECKLIST OF HARMONISED COMMENTS RECEIVED FROM FEDERAL MINISTRY OF ENVIRONMENT ON THE ENVIRONMENTAL AND SOCIAL IMPACT ASSESSMENT (ESIA) OF THE PROPOSED 3.0 MW SOLAR-HYBRID POWER PLANT AND ASSOCIATED INFRASTRUCTURE IN MICHAEL OKPARA UNIVERSITY OF AGRICULTURE, UMUDIKE (MOUAU), ABIA STATE

S/N	COMMENTS/ISSUES	RESPONSE	REFERENCES
PRELIMINARY PAGES			
1	<ul style="list-style-type: none"> Pg. ix: List of acronyms and abbreviations What is the relevance of “E&S - Environmental and Social”? Please expunge. Revise to include the following acronyms and abbreviations that are used in the text but not defined in this section: <ul style="list-style-type: none"> DSS - Demonstration Secondary School EIA - Environmental Impact Assessment EPR - Extended Producer Responsibility GRM - grievance redress mechanism LRP - Livelihood Restoration Plan SEP - Stakeholder Engagement Plan Expunge the following acronyms and abbreviations defined in this section but not used in the text: <ul style="list-style-type: none"> SL - Screen Line SMEs - Small Medium Enterprises TFSC - Thin-film solar cell 	The acronyms have been revised accordingly.	Page ix
2	<ul style="list-style-type: none"> Pg. xii: LIST OF ESIA PREPARERS Revise the list of ESIA preparers to include a renewable energy expert. The only Electrical Engineer on the list of ESIA preparers was given the role of report writing. Please revise. 	The List of ESIA preparers has been updated correctly.	Page xii
EXECUTIVE SUMMARY			
3	<ul style="list-style-type: none"> ES-4: Project Alternatives Lines one and two states “Within the context of the Solar Project, various alternatives were considered based on environmental, economic and operational benefits.” 	"Benefits" has been revised to "factors" in the final report.	Page ES-4, Paragraph 2

S/N	COMMENTS/ISSUES	RESPONSE	REFERENCES
	<ul style="list-style-type: none"> Project benefits are entirely different from project alternatives. Expunge the sentence and revise this section to include alternative site. 		
4	<ul style="list-style-type: none"> ES-4: Section 3.0 PROJECT DESCRIPTION Para four, line five state “The exact number of the panels is yet to be finalized.” This statement is not scientific. Revise to the number of panels required to generate 3.0MW because every panel have power generation rating. 	The Front-End Engineering Design (FEED) was still ongoing as at the time of this ESIA study. Therefore, the model and number of panels to be installed for the project were unavailable. (The number of panels to be installed to generate 3.0MW will be dependent on the on the PV module to be selected) The number of panels provided in the report was based on a review of similar projects	Page ES-4: Section 3.0
5	<ul style="list-style-type: none"> ES-13: Table ES 1: Cost Estimate for ESMP Implementation Expunge the table; the Executive summary should be void of table. 	The Table has been expunged in the final report.	Page ES-13: Table ES 1
CHAPTER THREE: PROJECT DESCRIPTION			
6	<ul style="list-style-type: none"> Pg. 3-6: Figure 3.3: Administrative Map of Ikwuano LGA showing the Project Site Source: EnvAccord GIS, 2019 The legend presented does did not include Ikwuano LGA. Please revise. 	The legend shows Ikwuano LGA as highlighted in Blue.	Page 3-6: Figure 3.3
7	<ul style="list-style-type: none"> Pg. 3-7: Figure 3.4: Aerial Imagery showing the proposed site and the existing switchyard. The figure presented only show site boundary and does not show the switchyard. 	The title has been revised to reflect the boundary of the project site outlined in red.	Page 3-7: Figure 3.4
8	<ul style="list-style-type: none"> Pg. 3-10: Para 5 lines one and two states “The most likely PV panels to be used for the proposed power plant in MOUAU are of poly-crystalline silicon.....” Revise this section to state the exact type of PV that will be used for the proposed project as justified in Chapter two. 	The FEED was still ongoing as at the time of this ESIA study. Therefore, the model and number of panels to be installed for the project were unavailable. The number of panels provided in the report was based on a review of similar projects.	Page 3-10: Para 5 lines one and two
9	<ul style="list-style-type: none"> Lines two and three states “However, the exact number of the panels is yet to be finalized.” The total power to be generated is 3MW and every panel has estimated power they generate. Revise to provide the number of panels that will be used for the proposed project. Provide the specification of the panel stating the estimated power to be generated by each panel. 	The FEED of the project was still ongoing as at the time of the ESIA study. This information was provided by the REA design team, and there is no specific information about the model and number of panels to be installed for the proposed project at this time.	Page 3-10: Para 5 lines one and two
10	<ul style="list-style-type: none"> Pg. 3-11: Backup Generator: Lines one and two states “Diesel-fuelled generating sets (2 – 3 Nos) would be installed at the Project site.....” Correct “Diesel-fuelled” to “Diesel-fuel” or “Diesel-fired” Specify the number of generating sets required in the revised report. 	<ol style="list-style-type: none"> The spelling has been revised. The front-end engineering design of the project was still ongoing as at the time of the ESIA study. This information was provided by the REA design team, and there is no specific 	Page 3-11

S/N	COMMENTS/ISSUES	RESPONSE	REFERENCES
	<ul style="list-style-type: none"> Provide the generator specifications such as the total power output, diesel requirement etc. 	information about the model and number of generators to be installed for the proposed project at this time.	
CHAPTER FOUR: DESCRIPTION OF THE ENVIRONMENT			
11	<ul style="list-style-type: none"> Pp. 4-4 & 4-5: Plate 4.1: Sample Photographs of Field Sampling Activities at the Study Area: A Noise/Air sampling, B- Soil sampling, C- Socio-economic survey, D- Groundwater sampling. Separate the four pictures merged in this plate. Title each picture differently and state the community where the picture was snapped. 	This section has been revised to separate all pictures and labelled separately.	Page 4-5 & 4-6
12	<ul style="list-style-type: none"> Pg. 4-14: Table 4.7: Concentration of ambient air quality and noise level in the Project's Aol The table presented only Minimum and Maximum values for the analysis. Revise to present the detailed analysis. The same should be done for Soil analysis and physic-chemical analysis. 	This section is a descriptive summary of the results; the detailed results are provided in Appendix 4.1.	Page 4-15: Table 4.7
13	<ul style="list-style-type: none"> Pg. 4-21: Table 4.12: Results of physico-chemical and microbial parameters analysed in groundwater samples collected from the study area The pH of GW01 is 6.40 which is less than the FMEnv limits. This implies that the water is slightly acidic. Discuss the likely cause and implication in the revised report. 	This section has been revised to discuss the cause and implications of the low pH	Page 4-23: , first paragraph
14	<ul style="list-style-type: none"> Pg. 4-24: Plate 4.2: Some farm plots observed within the proposed Project site The two pictures show two different vegetation types. Revise to present each picture separately and title them differently. The same should be done to plate 4.3, Plate 4.4, Plate 4.5 to Plate 4.11. 	This section has been revised to separate all pictures and labelled separately.	Page 4-25: Plate 4.5 Page 4-26: Plate 4.6
15	<ul style="list-style-type: none"> Pg. 4-25: The plate on this page is not labelled. Revise to label the pictures differently. 	This section has been revised to separate all pictures and labelled separately.	Page 4-28 to 4: 32z
CHAPTER SIX: MITIGATION MEASURES			
16	<ul style="list-style-type: none"> Pg. 6-6: Table 6.1: Mitigation Measures for the Potential Negative Impacts of the proposed Project. Column six: Change "Residual Impact (after implementation of mitigation measures)" to rating after mitigation Column one row four "Site clearing and preparation". The overall rating of the impact should be reviewed considering that the proposed site is used for farming. 	<ol style="list-style-type: none"> The "Residual Impact (after implementation of mitigation measures)" has been changed to "Impact rating (after implementation of mitigation measures)". The rating was selected as there is no natural vegetation within the site. Also, the loss of farmlands has been addressed in the first row. 	Page 6-6: Table 6.1
CHAPTER SEVEN: ENVIRONMENTAL AND SOCIAL MANAGEMENT PLAN			
17	<ul style="list-style-type: none"> Pg. 7-7: Monitoring for construction phase is mostly "daily" and Abia State Ministry of Environment is among the monitoring parties. Please revise to state 	This section has been revised to include the Abia State Ministry of Environment in the appropriate Roles	Table 7.2a

S/N	COMMENTS/ISSUES	RESPONSE	REFERENCES
	clearly when the State Ministry of Environment will monitor the activities of the proposed project.		
18	<ul style="list-style-type: none"> Local Government Council regulators are not included in the monitoring parties. Please revise. 	This section has been revised in the final report.	
19	<ul style="list-style-type: none"> Pg. 7-10: Under responsible party. Cross River State Ministry of Environment cannot monitor a project in Abia State. Please revise. 	This section has been revised in the final report.	Page 7-9
GENERAL COMMENTS			
20	<ul style="list-style-type: none"> The entire report should be edited for all typographical, grammatical and spelling errors, which are several. 	The applicable sections have been revised in the final report.	
21	<ul style="list-style-type: none"> The information given across the report should be consistent to present same details across the report, where applicable. 		
22	<ul style="list-style-type: none"> Words that are subjective should have first letters in caps e.g. Environmental and Social Impact Assessment (ESIA), Abia State, Ikwuano Local Government Area, Federal Ministry of Environment (FMEnv), 		
23	<ul style="list-style-type: none"> All symbols/Abbreviations and Acronyms used in the text should be listed and fully stated. 		
24	<ul style="list-style-type: none"> All sources of information used should be acknowledged/cited and listed. 		
25	<ul style="list-style-type: none"> All poorly presented Figures and Tables should be represented in the updated report and convey relevant information e.g. legible Legend, scales used, North Pole for maps, etc. 		
26	<ul style="list-style-type: none"> Expunge irrelevant figures, paragraphs, etc. 		
27	<ul style="list-style-type: none"> All Plate presentations should be clear, bold and respectively captured. 		
28	<ul style="list-style-type: none"> The report should be represented to follow the EIA Report Writing Format (see the <i>EIA Procedural Guidelines Pg. 15 Annex C</i>), which conforms to global standards. 		

EXPERT COMMENTS ON THE MOUAU DRAFT ESIA REPORT			
S/N	COMMENTS/ISSUES	RESPONSE	REFERENCES
1	<ul style="list-style-type: none"> The report qualifies as one the best written and in compliance with the terms of reference, notably as it relates to renewable energy and climate change It was found to be in conformity with EIA Regulations of the Federal Republic of Nigeria in scope, international best practice, procedure, and methods. Furthermore, it's commendable to note that the quality/adequacy of the technical and environmental baseline/data information were found to be 	The comments are well received.	

EXPERT COMMENTS ON THE MOUAU DRAFT ESIA REPORT			
S/N	COMMENTS/ISSUES	RESPONSE	REFERENCES
	<p>satisfactory, except the need to beef up the Green House Gases data for earning carbon credit purposes, which could also assist in smarter return on investment.</p> <ul style="list-style-type: none"> • The appraisal of the technical aspect of the report is also commendable. • Considerable work was reflected in the areas of impact evaluation and mitigation, however, although, there is room for beefing up the draft document to include activities that could increase releases of greenhouse gases beyond the baseline scenario. • It was significant to further note the efforts towards carbon offset in harmony with our Nationally Determined Contributions (NDCs) and SDGs. 		
	<p>However, the quality of baseline information in respect of Climate change (with special emphasis on earning of CARBON CREDIT from VOLUNTARY CARBON MARKET could be explored from the CALCULATED amount of carbon to be displaced by the 3MW Solar hybrid project, and subsequently qualify for the GOLD STANDARD.</p>	<p>An estimation of the GHG (CO₂ equivalent) has been updated in the final report, as well as it's potential for earning carbon credits.</p>	<p>Chapter 2, Page 2-4, Section 2.4.2</p>
	<p>In preparation for the outcome of the next UNFCCC COPMOP meeting in United Kingdom, where decision on finalization of the New Market Mechanism of the Paris Agreement would be made, however, some consideration could be given to enhancing the baseline data to capture gases such as SF₆ that is relevant in solar hybrid projects.</p>	<p>The baseline data for SF₆ was not part of the Federal Ministry of Environment approved ToR for this ESIA study. However, this has been noted for subsequent ESIA studies of similar projects.</p>	
	<p>The new emerging opportunities in the use of "BIFACIAL SOLAR PANELS" should be explored as a means of higher efficiency; and further reduce the number of solar panels which can also translate to economic cost reduction of project and land acquisition for the Solar Photo Voltaic(PV) array, while some legumes, cereals and vegetables could be farmed on the land where the solar panels are deployed</p>	<p>The Bifacial panels alternative has been updated in the final report.</p>	<p>Chapter 2, Page 2-10, Figure 2.5</p>
	<p>The proponents are advised to revisit the choice of polycrystalline solar panels against monocrystalline on technical advantages</p>	<p>The choice for polycrystalline solar panels for the proposed project was adopted based on the consideration of costs and reliability.</p>	<p>Chapter 2, Page 2-9, Para 2</p>
2	<ul style="list-style-type: none"> • The nexus between climate change mitigation and adaptation to be expanded. 	<p>The relationship between climate mitigation and adaptation, as well as Nigeria's efforts are presented in the final report.</p>	<p>Chapter 2, Page 2-4, Para 4</p>
	<ul style="list-style-type: none"> • The project is commendably, in harmony with our Nationally Determined Contributions (NDCs) as signed by Mr. President in March 2017 	<p>The comments are well received.</p>	

EXPERT COMMENTS ON THE MOUAU DRAFT ESIA REPORT			
S/N	COMMENTS/ISSUES	RESPONSE	REFERENCES
	<ul style="list-style-type: none"> The project tried to graphically demonstrate reduction of the sectoral greenhouse gases (GHG) in a measurable reportable and verifiable manner, but stopped short of giving actual values, which is critically needed. 	The approximate values of the GHGs (in terms of CO ₂ equivalent) have been updated in the final report.	Chapter 2, Page 2-4, Section 2.4.2
	<ul style="list-style-type: none"> It is a well-known fact that, 100% renewable energy projects generally do not contribute to greenhouse gas emissions, hence is regarded as a climate safe source of energy to be encouraged. According to IRENA, “Renewable energy deployment brings economic growth and sustainable development. Promoting renewables means providing secure and clean energy supply while supporting GDP growth, improving trade balances, creating local value and jobs. Solar photovoltaic (PV) deployment, for example, creates twice the number of jobs per unit of electricity generation compared with coal or natural gas. IRENA analysis shows that, with the right policies, renewable energy could generate over many million jobs worldwide by 2030. If environmental and human health externalities are priced into the global energy mix over time, the renewable energy transition would result in net savings”. 	The comments are well noted.	
	<ul style="list-style-type: none"> However, one of the purposes of renewable energy projects is to mitigate climate change, consequently, the report should in addition, address climate change impacts of renewable energy projects that inherently, is known to have positive impacts. 	The mitigation measures section of the report outlines measures to address the climate change impacts of the proposed project.	Chapter 6, Page 6-4, Section 6.5.1
	<ul style="list-style-type: none"> The proponent to beef up qualitative and quantitative database of Green House Gases (GHG) in the baseline studies, notably, five of the six main greenhouse gases: carbon dioxide (CO₂), methane (CH₄), hydrofluorocarbons (HFCs); perfluorocarbons (PFCs); and Sulphur hexafluoride (SF₆). – With great potentials for the earning of carbon credits! From the foregoing, Technical contents may need beefing up to enable the production of “Project Design Document (PDD)” for the earning of Verified Emission Reduction (VER) Unit of the VOLUNTARY CARBON MARKET. 	The baseline concentrations for some GHGs such as Carbon dioxide (CO ₂) and methane (CH ₄) in atmosphere within the project site and AoI were assessed during the ESIA study and the information is presented in the report. The other gases were not included in the FMEnv approved ToR for the project, but they have been well noted for other similar projects in the future.	Chapter 4, Page 4-15, Table 4.7